



PURINA[®]
PRO PLAN[®]

VETERINARY PRODUCT
AND CLINICAL
NUTRITION MANUAL



CONTENTS

OVERVIEW

Nestlé PURINA® PetCare

PURINA® History and innovations

PURINA® in society

Transparency and innovations

PURINA® PRO PLAN® feeding guidelines

Dietary management of gastrointestinal disorders

Dietary management of dermatological disorders

Dietary management of brain health

Dietary management for overweight pets

Recommended clinical diets and follow-up maintenance diets

PURINA® PRO PLAN® VETERINARY DIETS AND RELATED PRODUCTS

Canine

Feline



APPENDIX



APPENDIX

PET
SUPPLEMENTS

FELINE
MAINTENANCE
NUTRITION

CANINE
MAINTENANCE
NUTRITION

FELINE
EXPERT CARE
NUTRITION

CANINE
EXPERT CARE
NUTRITION

FELINE
VETERINARY
DIETS & RELATED
PRODUCTS

CANINE
VETERINARY
DIETS & RELATED
PRODUCTS

OVERVIEW

CONTENTS

Copyright © 2022 Nestlé PURINA®

11th Edition 2022

This booklet is for veterinary surgeons.

Please note that the nutritional values shown here – although they are the most up to date ones – are given only for information.

Please note that all indications for PURINA® Veterinary Diets mentioned in this brochure are for the dietary support of the dog (or cat) with the listed condition and do not preclude appropriate medical management.

The veterinary diets should be used under veterinary supervision.

“COMMITTED TO HELPING OWNERS AND THEIR PETS SHARE A LONG, HEALTHY LIFE TOGETHER”

At Nestlé PURINA® PetCare, our **vision** is to lead the world in **enriching the lives of cats and dogs, together with their owners**. Ground-breaking discoveries in canine and feline nutrition help us **develop innovative new products** and make important advances in pet health and well-being – many having redefined the pet industry’s nutritional standards.

For nearly a century, PURINA® has been a pioneer in pet health science.

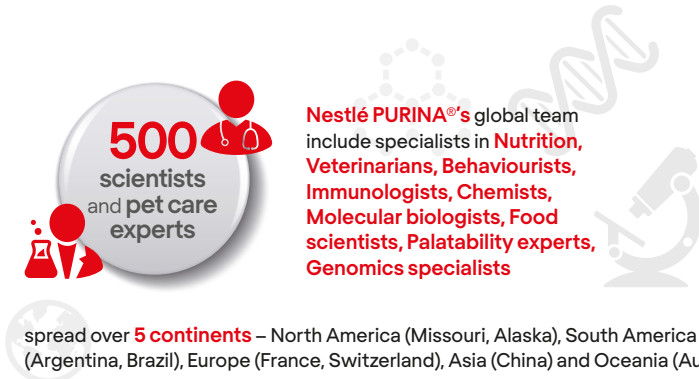

500 scientists and pet care experts

Nestlé PURINA®’s global team include specialists in **Nutrition, Veterinarians, Behaviourists, Immunologists, Chemists, Molecular biologists, Food scientists, Palatability experts, Genomics specialists**

spread over **5 continents** – North America (Missouri, Alaska), South America (Argentina, Brazil), Europe (France, Switzerland), Asia (China) and Oceania (Australia)

PURINA® has been a pioneer in the science of pet health, leading breakthroughs that have redefined the industry’s understanding of pet nutrition. PURINA® has also published more than 500 papers in scientific journals, and currently has 7,700 granted and pending patents worldwide.

Our ultimate goal is to understand and improve every aspect of the pet’s overall health and well-being.

At Nestlé PURINA®, we are devoted to enriching and enhancing the lives of pets and their owners. We cannot achieve this vision without you, the veterinary surgeon, whose mission is not only to prevent, treat and care for your canine and feline patients but also to mentor, advise and ultimately help support owners in providing the best nutrition for their beloved pets.

Together we can enable owners to **provide optimal care and nutrition** for their cats and dogs and to help them live long and healthy lives.



1894

William H. Danforth founds Purina in 1894. He initially produces feed for farm animals, but Danforth aims higher to build a company that will provide the best and purest nutrition for companion animals in a convenient, easy-to-use form.



1902

The Purina we know today reflects the coming together of three established pet care businesses: Purina, Spillers and Friskies.

1926

Purina is the first to open a research centre dedicated to pet nutrition in Gray Summit, Missouri, USA. A scientific approach can now be taken to researching pets' nutritional needs, supported by feeding studies and nutrition trials.



1961 + 1962

1st Pet food company to add taurine to dry cat foods, Friskies® Cat Food.
1st Extruded dry cat food, Friskies® Cat Food.



1991

PURINA® CAT CHOW® Special Care, the first cat food to receive FDA (US Food and Drug Administration) approval for urinary tract health claim in cats.

1992

PURINA® PRO PLAN® VETERINARY DIETS OM OBESITY MANAGEMENT™ – first diet to use high protein levels to help maintain lean body mass during weight loss.



OVERVIEW

CANINE
VETERINARY
DIETS & RELATED
PRODUCTS

FELINE
VETERINARY
DIETS & RELATED
PRODUCTS

CANINE
EXPERT CARE
NUTRITION

FELINE
EXPERT CARE
NUTRITION

CANINE
MAINTENANCE
NUTRITION

FELINE
MAINTENANCE
NUTRITION

PET
SUPPLEMENTS

APPENDIX

1927

1st Complete dog food, WINALOT®

1929

1st Bone shaped biscuit, BONIO®



1957

1st Extruded dog food, PURINA® Dog Chow®



1993

Purina creates the first widely used and scientifically validated Body Condition Score system.



1994

PURINA® PRO PLAN® VETERINARY DIETS EN GASTROINTESTINAL™ – first diet to incorporate Medium Chain Triglycerides (MCTs) in canine diets to help in the nutritional management of dogs with gastrointestinal disease.

1998

PURINA® PRO PLAN® VETERINARY DIETS HA HYPOALLERGENIC™ – first diet to use low molecular weight protein nutrition which helps diagnose and manage the clinical signs of food allergy in dogs.



PURINA® HISTORY AND GREATEST INNOVATIONS

1998

FRISKIES® Digestion – first diet to use prebiotics, incorporating chicory root, a natural, rich source of the prebiotic inulin to promote balanced intestinal microflora.



1999

Purina establishes the world's first and only Canine Reference Family DNA Distribution Centre, providing assistance to top researcher mapping the canine genome.

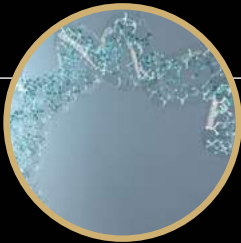

2000

PURINA® PRO PLAN® VETERINARY DIETS DM DIABETES MANAGEMENT™ – first diet with high protein and low carbohydrate content for the dietary management of cats with diabetes (patented 2001).



2005

PURINA® PRO PLAN® – first diet to use colostrum to help support the natural defences of puppies and kittens. **HEALTHY START** including bovine colostrum enhances specific immune response to vaccination and promotes local immunity.

2006

PURINA® PRO PLAN® ADULT 7+ with LONGEVIS® – first and only cat food clinically proven to extend a mature cat's healthy lifespan.

PURINA® PRO PLAN® FORTIFLORA® the first probiotic supplement, containing the SF68® strain exclusive to Purina, clinically proven to promote intestinal health and balance.



2010

PURINA® PRO PLAN® Senior+ with AGE DEFENCE – first canine maintenance diet to include Medium Chain Triglycerides (MCTs) clinically proven to improve cognitive function in older dogs.

2000

1st diet to use fibre in cat food to help manage hairballs in cats.

2001

Purina conducts the first longevity study to demonstrate the health benefits of maintaining lean body condition in dogs.

2004

PURINA® PRO PLAN® JM JOINT MANAGEMENT™ – first diet formulated to help improve mobility in arthritic dogs through the use of omega 3 fatty acids.

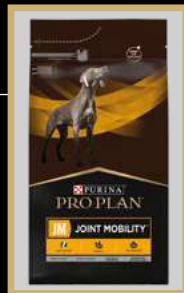

2017

Purina's collaboration with the Royal Veterinary College, London leads to the first diet clinically proven to improve canine cognitive function.



2018

With a solid foundation of science, Purina launches the Purina Institute, a global professional organization with a mission to advance nutritional science to help pets live better, longer lives.



2019

The Canine Cognitive Assessment Scale (CCAS) is the first tool grading the possible changes in dog's behaviour as a consequence of ageing.

2020

Nestlé Purina launches PURINA® PRO PLAN® LIVECLEAR®, a diet with the potential to transform how people manage cat allergens.

The first diet PURINA® PRO PLAN® VETERINARY DIETS CC CardioCare™ using a cardiac protection blend with MCTs that improve energy use, supports cardiac function and helps to support hearts with compromised mitral valve function.

Nestlé Purina launch PURINA® PRO PLAN® Hydra Care™, a new concept in hydration for cats.

CREATING RICHER LIVES FOR PETS AND THE PEOPLE WHO LOVE THEM

Our 10 commitments bring to life our core belief that when people and pets bond, life becomes richer – for pets, the people who love them and the communities in which they live.

CANINE
VETERINARY
DIETS & RELATED
PRODUCTS

FELINE
VETERINARY
DIETS & RELATED
PRODUCTS

CANINE
EXPERT CARE
NUTRITION

FELINE
EXPERT CARE
NUTRITION

CANINE
MAINTENANCE
NUTRITION

FELINE
MAINTENANCE
NUTRITION

PET
SUPPLEMENTS

APPENDIX

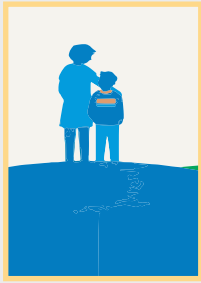

FOR INDIVIDUALS, FAMILIES & PETS

Enabling healthier and happier lives through brands, products and services:

- Innovate to improve pets' health and well being
- Promote transparency across our product portfolio
- Remove artificial colourants from our products
- Help reduce the risk of pet obesity



FOR OUR COMMUNITIES

Connecting pets and people to enrich their lives:

- Promote pet adoption
- Promote pets in the workplace
- Promote responsible pet ownership programmes for children
- Create jobs for young people across Europe

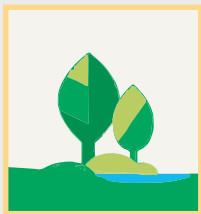

FOR THE PLANET

Stewarding resources for future generations:

- Improve the environmental performance of our packaging
- Implement responsible sourcing

WHEN PETS AND PEOPLE BOND, LIFE BECOMES RICHER
#WeAreBetterWithPets

At Purina we are driven by our promise to provide high-quality pet food in a sustainable way by sourcing responsibly, reducing the environmental impact of our manufacturing processes, creating products with game-changing new ingredients and innovating to make our packaging reusable or recyclable.



Sourcing & Regenerative Agriculture

We're focused on offering pet food made with responsibly sourced ingredients. We are working closely with farmers, suppliers and communities to support regenerative agriculture methods that aim to conserve and restore farmland.



Manufacturing & Logistics

We aim to provide high quality pet food, while at the same time ensuring a sustainable approach to our manufacturing processes and logistics. We're embedding sustainable practices throughout our operations – from purchasing 100% renewable energy for all of our Purina factories producing products for EMENA to improving the efficiency of our transport and distribution.



Product portfolio

We're developing innovative products with game-changing ingredients to help us make better use of our planet's resources. We're diversifying the protein sources in our pet food by reviewing the balance of animal and plant-based proteins and exploring the use of surplus ingredients from other food and beverage industries.



Packaging

We're working to make 100% of our packaging recyclable or reusable by 2025 and to reduce the use of virgin plastics by 30% during the same time period, making sure that the plastics we do use are recyclable or reusable. Currently, 78% of our packaging is designed to be recyclable.

OUR COMMITMENT TO INNOVATION

We are fully committed to investing in the development of new breakthrough technologies that can both be applied to our diets and further advance the scientific knowledge of canine nutrition and feline specific metabolism, including:

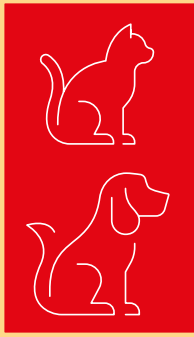

Metabonomics

Metabonomics, the systematic kinetic study of the unique chemical fingerprints from specific cellular processes.

Driven by our ultimate goal to continually improve every aspect of the dog's overall health and well being, we are fully committed and dedicated to driving innovation in veterinary nutritional science to enable your clients to provide the optimal care and nutrition to their dogs and help them live long, healthy lives.

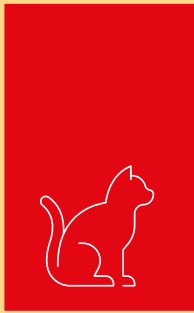

RSS

RSS (relative super-saturation) analysis to provide the most advanced and sensitive assessment for measuring urine mineral saturation and predicting crystal formation.

St/Ox

PURINA®'s unique **St/Ox urinary security**.

Partnership with ISFM
(International Society of Feline Medicine)



ISFM recognizes NESTLE PURINA's nutritional contribution to feline well-being

PROMOTING TRANSPARENCY ACROSS OUR PRODUCT PORTFOLIO

Our materiality study highlighted that pet lovers today are scrutinizing brands and products. They want to know what goes into our products and the more information, the better. We have recognized that whilst we already share product information, it is not always as easy as it should be for pet lovers to understand.



OUR GOAL

At Purina, nutritional information is something we want everyone to be able to access and understand. We believe in empowering consumers to make informed choices so are committed to providing comprehensive and transparent information and advice. Our goal is to provide consumers with easy to access, accurate and transparent information on our pet food products.

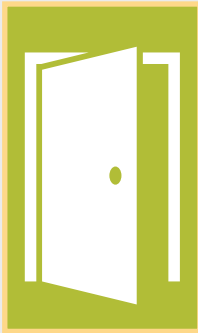

OUR INITIATIVES

We work with pet food nutrition specialists, authorities and industry bodies to provide sustained and, where appropriate, independent information for customers so they can feel confident that they have the knowledge they need to make their own decisions. We also have a factory open door initiative allowing consumers and stakeholders to understand how we manufacture our pet food. Plus, we have made great progress via our social and online platforms and with our Consumer Engagement teams, where we provide information and advice for pet owners. During 2019/20, we received 275,460 contacts with customers.



OUR ACHIEVEMENTS TO DATE

2019 – based on the most frequent questions we received on our pet food we created Your Questions Matter to help answer those frequently asked questions.

<http://www.purina.eu/your-questions-matter>

2020 – we launched Every Ingredient Has a Purpose to allow consumers to see a more detailed breakdown of the ingredients uses and what their purpose is.

www.purina.eu/ingredients

FEEDING GUIDES

The feeding tables provided on the back of our packs and in this guide serve as a guideline for daily feeding amounts for a theoretical average cat or dog. So, while these tables are useful as a starting point, each cat or dog should be considered as an individual and the feeding amounts may need to be increased or decreased according to their personal needs. To help provide a more exact guide to how much to feed each pet, we have developed two different tools, for pet owners and veterinarians.

This is a sample daily feeding quantity table for an adult canine from PURINA® PRO PLAN® VETERINARY DIETS EN Gastrointestinal™

ADULT MAINTENANCE				
Body weight (kg)	Daily feeding quantities		Dry + Wet (mixed feeding)	
	Dry (g/day)	Can/day	Dry (g/day)	Can/day
2.5	70	½	30	½
5	110	1	50	½
10	175	1½	50	1
15	230	1¾	105	1
25	325	2¾	200	1
35	405	3¼	280	1
45	480	3¾	355	1
70	645	5¼	395	2

For dogs over 70kg: for each additional 5kg of body weight, feed an additional 35g of dry pet food. For dogs over 70 kg, add ½ can for each 5 kg of body weight. When feeding dry and wet Canine EN, for each addition of 200g wet, reduce by 60g dry kibble. Fresh clean drinking water should always be available.

DAILY PORTION CALCULATOR

This tool is provided in a QR code on the back of every pack included in this guide and serves to give a more accurate recommendation to pet owners. It considers the size of the breed, the exact weight and age and the activity level to provide a specific feeding amount for that particular pet. We recommend adjusting the daily portion according to the dog or cat's activity level, physical condition and individual needs to keep them in an ideal body condition.

Check
out our



DAILY PORTION CALCULATOR

TAILORED FEEDING CALCULATOR

This tool is included as part of our online platform, the Vet Center, and it is specific for in clinic use for nurses or veterinary professionals. The Tailored Feeding Calculator gives an even more tailored feeding recommendation, taking into account multiple inputs such as breed, weight, age, gender, reproductive status, body condition score and clinical diagnosis. This calculator can provide you with weight adjustment or hospitalization feeding programs, as well as recommendations for mixed feeding, including dry food, wet food, snacks and complementary pet food. You can share the personalised PDF output with this information with the pet owner to help keep track of their pet's feeding amounts and weight.



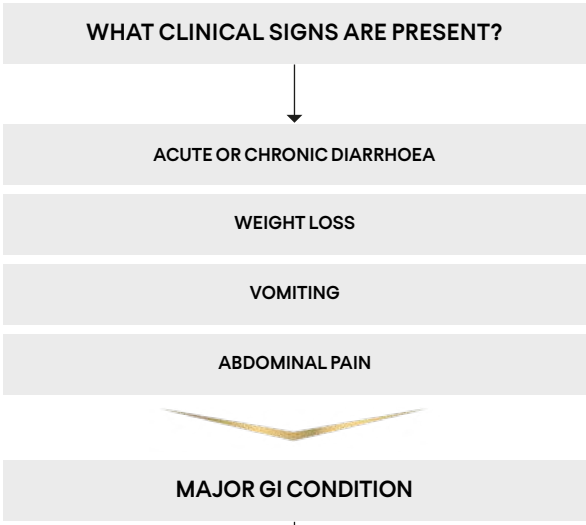

www.vet-center.eu

GASTROINTESTINAL DISORDERS



PUPPY* | **KITTEN** | **+** | **ADULT DOG** | **CAT**

<p>IS THERE A SUSPECTED GASTROINTESTINAL CONDITION?</p>	<p>EN GASTROINTESTINAL Fortiflora CANINE & FELINE</p>  <p>EN CAN IS NOT SUITABLE FOR PUPPIES</p>
<p>IS THERE A SUSPECTED FOOD ALLERGY OR INTOLERANCE?</p>	<p>HA HYPOALLERGENIC CANINE & FELINE</p> 
<p>IS THERE A SUSPECTED HEPATIC DISEASE?</p>	<p>HP HEPATIC CANINE & FELINE</p> 

HAS THE CONDITION RESOLVED?

*For puppies under 4 months old, the only suitable product is EN Gastrointestinal™ Dry. HA Hypoallergenic™ is only suitable for puppies over 4 months and HP Hepatic™ is not suitable for puppies.

Please note that all indications for PURINA® Veterinary Diets mentioned on this brochure are for the dietary support of the dog (or cat) with the listed condition and do not preclude appropriate medical management. The veterinary diets should be used under veterinary supervision.



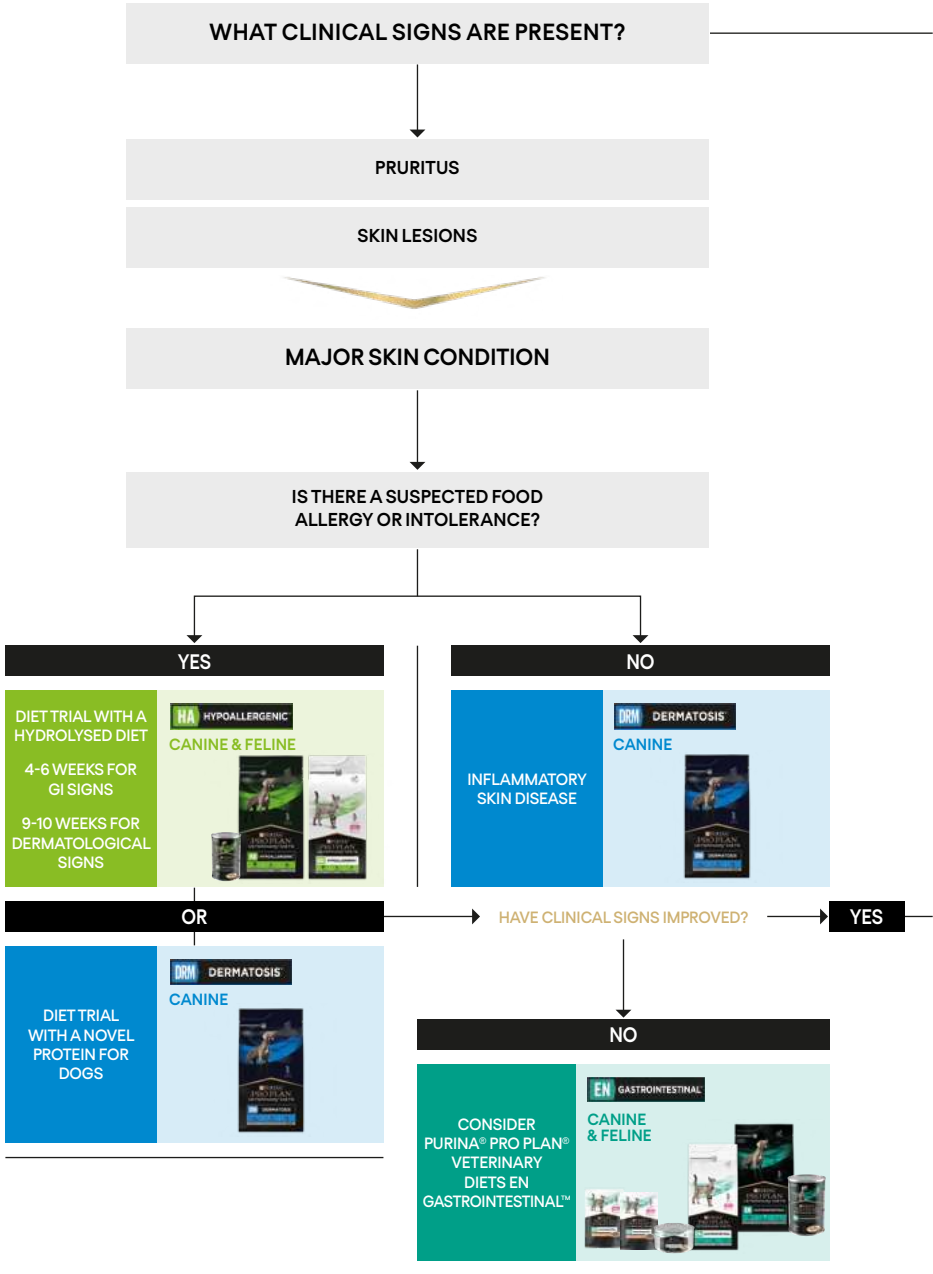

Please note that all indications for PURINA® Veterinary Diets mentioned on this brochure are for the dietary support of the dog (or cat) with the listed condition and do not preclude appropriate medical management. The veterinary diets should be used under veterinary supervision.

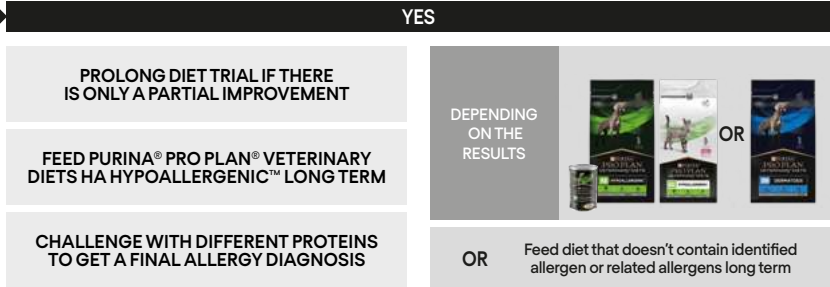
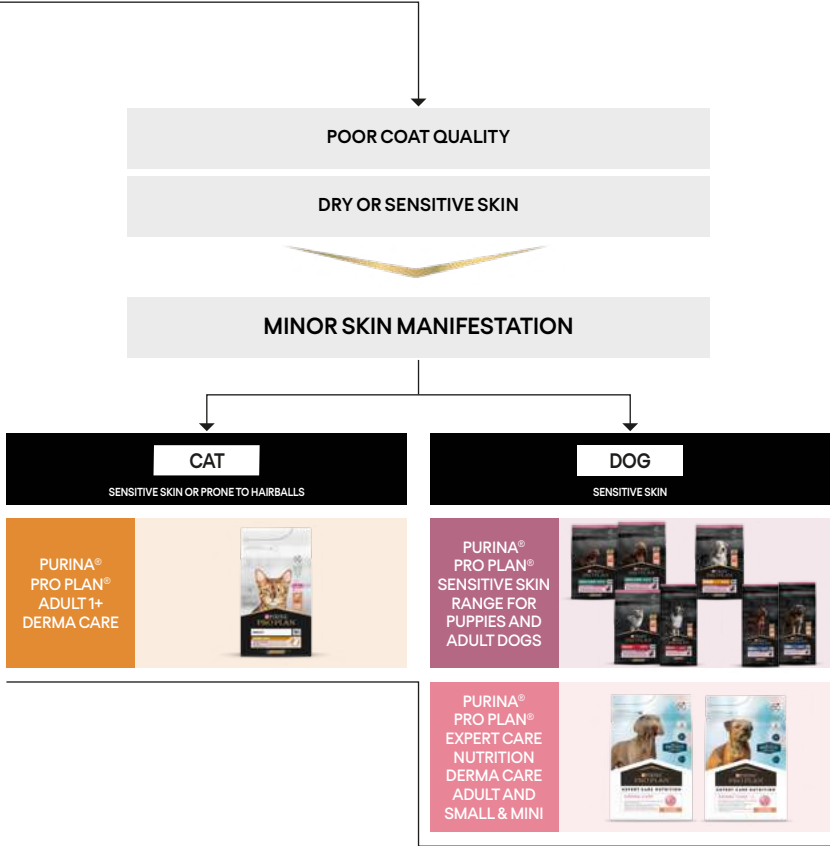

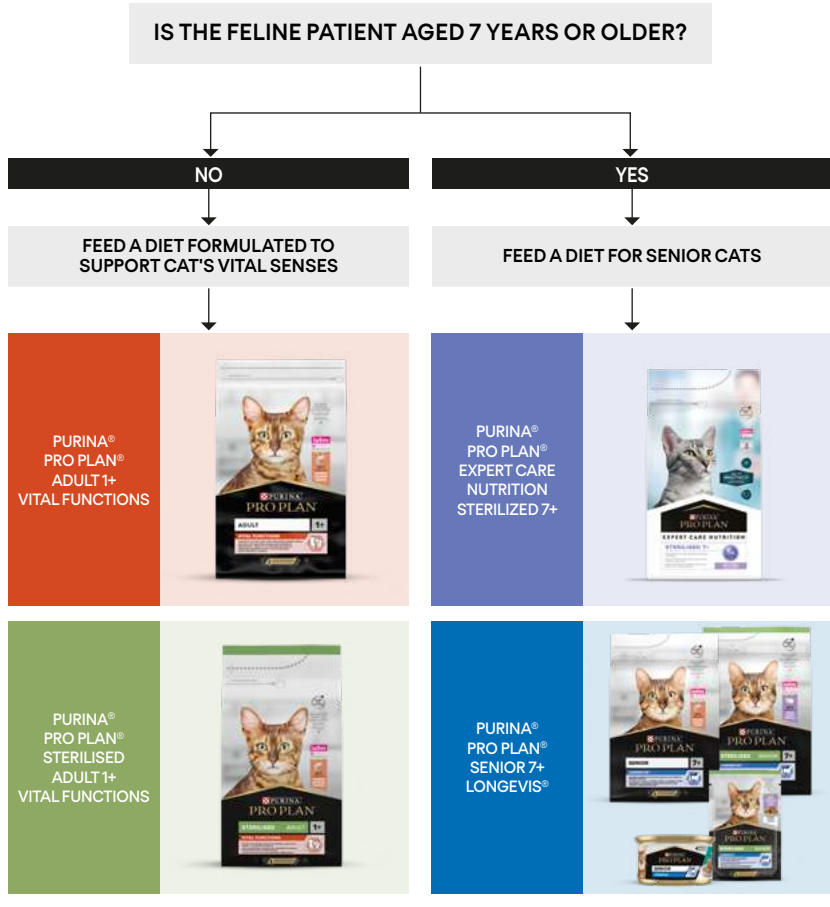

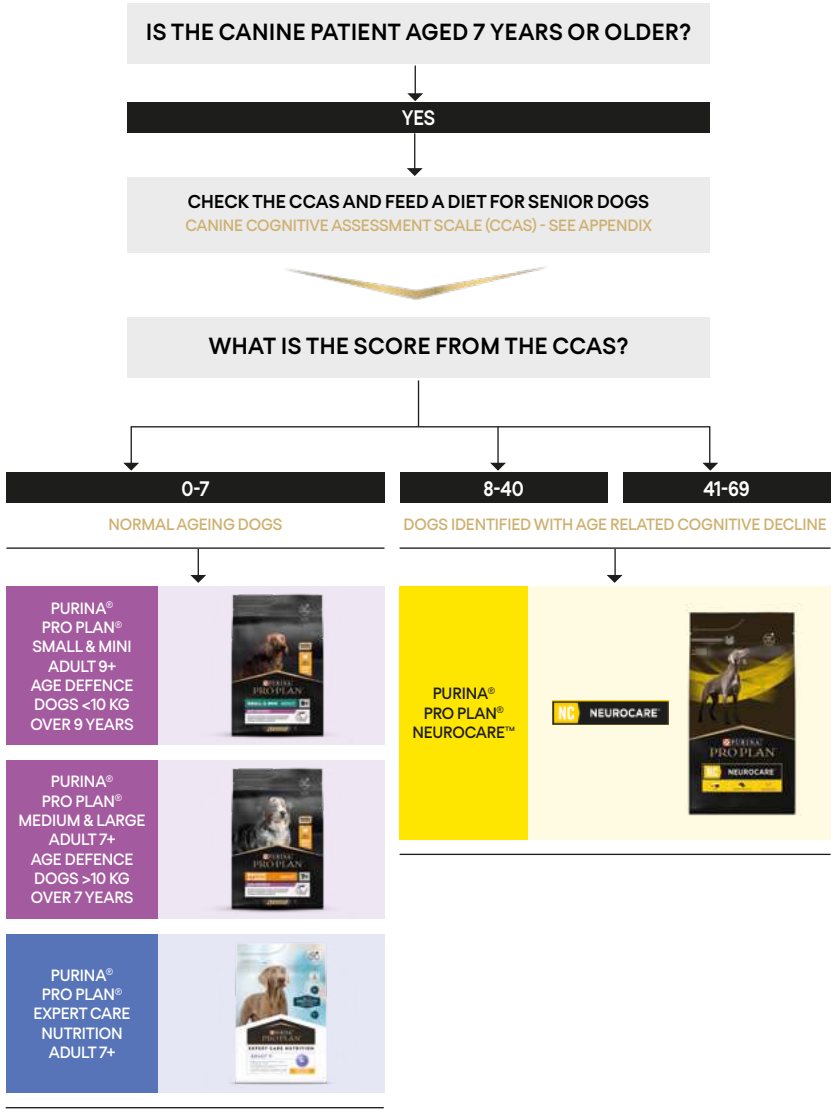

WEIGHT MANAGEMENT FOR OVERWEIGHT PETS

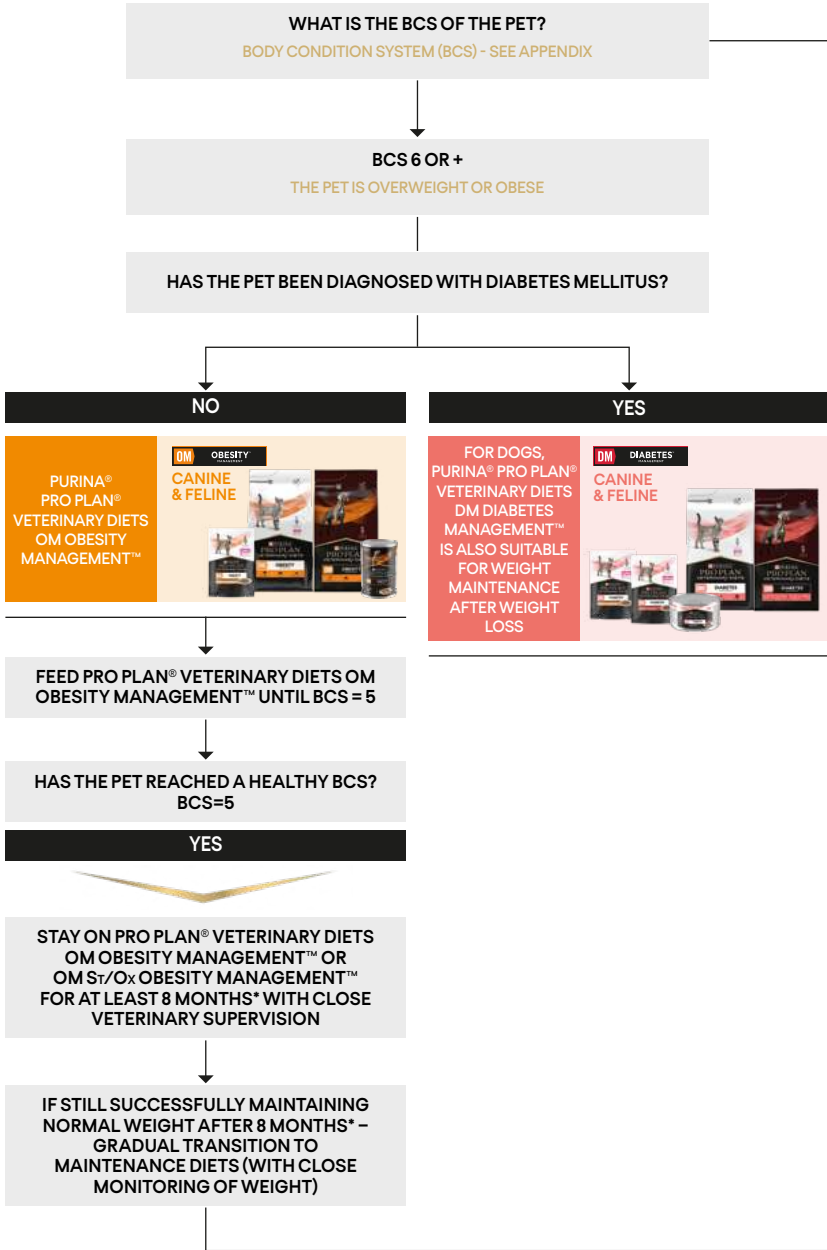



CONSULT FEEDING CALCULATOR FOR WEIGHT ADJUSTMENT PROGRAM AND PERSONALISED RATINGS.

***Why do we recommend an 8 month period on a veterinary diet before transitioning to a weight maintenance diet?**

New habits are hard to keep – and none more so than those relating to food! Research shows that habits relating to feeding take on average 66 days to form – but for some individuals they can take as long as 8 months. For this reason we recommend at least 8 months on a veterinary diet before transitioning to a weight maintenance diet. Keeping a pet at optimal weight for 8 months plus before making diet changes helps to entrench good feeding, exercise and treat habits. However, each individual is different, so pet owners will need your expert veterinary support to keep their pet slim for life.

RECOMMENDED CANINE CLINICAL DIETS AND FOLLOW-UP MAINTENANCE DIETS





Nutritional support of:	 RECOMMENDED DIET	 POTENTIAL MAINTENANCE DIET AFTER RECOVERY	
	Age related cognitive decline	NC	Age Defence
Allergies to food (dermatological or gastrointestinal)	HA	Sensitive Skin*	Small & Mini Derma Care, Adult Derma Care*
Atopy	DRM, HA		
Brain Function	NC	Age Defence	Adult 7+
Chronic cardiac insufficiency	CC, NF		
Chronic Renal Insufficiency	NF		
Colitis	OM, EN	Sensitive Digestion	Digestion Care
Constipation	OM		
Convalescence and peri-operative	CN, EN	Performance**	
Copper metabolism disorder	HP		
Dermatitis associated with food allergy	DRM, HA	Sensitive Skin	Small & Mini Derma Care, Adult Derma Care
Diabetes mellitus	DM, OM	Light / Sterilised	Light / Sterilised
Diarrhoea	EN	Sensitive Digestion	Digestion Care
Elimination diet for food trials	HA		
Enteritis	EN	Sensitive Digestion	Digestion Care
Exocrine pancreatic insufficiency (EPI)	EN, HA		
Fibre responsive disease	OM	Sensitive Digestion	
Flea allergic dermatitis	DRM	Sensitive Skin	Small & Mini Derma Care, Adult Derma Care
Food intolerance	DRM, HA		
Gastritis	EN	Sensitive Digestion	Digestion Care
Gastroenteritis associated with food allergy	HA		
Hepatic disease (without encephalopathy)	HP, EN		
Hepatic encephalopathy	HP, NF		
Hyperlipidaemia	EN, HA, OM		
Idiopathic cystitis	UR		
Inflammatory bowel disease (IBD)	DRM, EN, HA	Sensitive Digestion	Digestion Care
Joint mobility	JM		
Lymphangiectasia	EN, HA		
Malabsorption/ maldigestion	EN, HA	Sensitive Digestion	Digestion Care
Malnutrition	CN, EN	Performance	
Obesity	OM		
Otitis externa	DRM	Sensitive Skin	Small & Mini Derma Care, Adult Derma Care
Pancreatitis	EN	Sensitive Digestion	Digestion Care
Portosystemic shunt	HP		
Protein-losing enteropathy	HA	Sensitive Digestion	Digestion Care
Urolithiasis – calcium oxalate	NF***		
Urolithiasis – calcium phosphate	UR		
Urolithiasis – struvite	UR		
Urolithiasis – urate/cystine	NF***		

* Depending on the specific allergy. ** If the dog still needs to gain weight. *** Recommended mixed feeding for increasing urine dilution.

RECOMMENDED FELINE CLINICAL DIETS AND FOLLOW-UP MAINTENANCE DIETS



Nutritional support of:	 RECOMMENDED DIET	 POTENTIAL MAINTENANCE DIET AFTER RECOVERY	
	Allergies to food (dermatological or gastrointestinal)	HA S _T /O _x	PRO PLAN® Derma Care
Colitis	EN S _T /O _x	PRO PLAN® Delicate Digestion	
Constipation	OM S _T /O _x	PRO PLAN® Light	Sterilised, Sterilised 7+
Convalescence	CN, EN S _T /O _x		
Cholangitis/Cholestasis	HP S _T /O _x		
Chronic Renal Insufficiency – IRIS stages 1 & 2	NF Early Care*		
Chronic Renal Insufficiency – IRIS stages 3 & 4	NF Advanced Care*		
Dermatitis associated with food allergy	HA S _T /O _x	PRO PLAN® Derma Care	
Diabetes mellitus	DM S _T /O _x , OM S _T /O _x	PRO PLAN® Light	Sterilised, Sterilised 7+
Diarrhoea	DM S _T /O _x , EN S _T /O _x , HA S _T /O _x	PRO PLAN® Delicate Digestion	
Elimination diet for food trials	HA S _T /O _x		
Enteritis	EN S _T /O _x , DM S _T /O _x		
Exocrine pancreatic insufficiency (EPI)	HA S _T /O _x		
Food intolerance	EN S _T /O _x , HA S _T /O _x		
Gastroenteritis	EN S _T /O _x	PRO PLAN® Delicate Digestion	
Hepatic disease (without encephalopathy)	EN S _T /O _x , HP S _T /O _x		
Hepatic encephalopathy	HP S _T /O _x		
Hyperlipidaemia	HA S _T /O _x , OM S _T /O _x		
Idiopathic cystitis	UR S _T /O _x		
Inflammatory bowel disease (IBD)	EN S _T /O _x , HA S _T /O _x	PRO PLAN® Delicate Digestion	
Lymphangiectasia	HA S _T /O _x	PRO PLAN® Delicate Digestion	
Malabsorption/maldigestion	EN S _T /O _x , HA S _T /O _x	PRO PLAN® Delicate Digestion	
Malnutrition	CN	PRO PLAN® Vital Functions	Sterilised
Obesity	OM S _T /O _x	PRO PLAN® Light	Sterilised, Sterilised 7+
Pancreatitis	EN S _T /O _x , HA S _T /O _x	PRO PLAN® Delicate Digestion	
Protein-losing enteropathy	HA S _T /O _x		
Portosystemic shunt	HP S _T /O _x		
Small intestinal bacterial overgrowth (SIBO)	HA S _T /O _x		
Urolithiasis – calcium oxalate	UR S _T /O _x **		
Urolithiasis – struvite	UR S _T /O _x **		
Urolithiasis – urate/cystine	NF S _T /O _x **		

* S_T/O_x: NF (canned). ** Depending on the specific allergy. *** Recommended mixed feeding with food for increasing urine dilution.



CANINE VETERINARY DIETS & RELATED PRODUCTS

CONTENTS

OVERVIEW

CANINE
VETERINARY
DIETS & RELATED
PRODUCTS

FELINE
VETERINARY
DIETS & RELATED
PRODUCTS

CANINE
EXPERT CARE
NUTRITION

FELINE
EXPERT CARE
NUTRITION

CANINE
MAINTENANCE
NUTRITION

FELINE
MAINTENANCE
NUTRITION

PET
SUPPLEMENTS

APPENDIX

CANINE VETERINARY DIETS & RELATED PRODUCTS

Canine CC CardioCare™

Canine CN Convalescence™

Canine DM Diabetes Management™

Canine DRM Dermatitis™

Canine EN Gastrointestinal™

Canine FortiFlora®

Canine FortiFlora® PLUS

Canine HA Hypoallergenic™

Canine HP Hepatic™

Canine JM Joint Mobility™

Canine NC NeuroCare™

Canine NF Renal Function™

Canine OM Obesity Management™

Canine UR Urinary™

To help you in your daily practice, we provide the “average” nutrient values, which are representative of what is in the product. These may not always correspond to the labelling values under “nutritional additives”. For additives, the EU feed regulation requires that the “added” values be declared, which is different to the “average” content found in the product (representative of process losses and nutrients brought by the ingredients) (REGULATION (EC) No 767/2009).



APPENDIX

PET
SUPPLEMENTS

FELINE
MAINTENANCE
NUTRITION

CANINE
MAINTENANCE
NUTRITION

FELINE
EXPERT CARE
NUTRITION

CANINE
EXPERT CARE
NUTRITION

FELINE
VETERINARY
DIETS & RELATED
PRODUCTS

CANINE
VETERINARY
DIETS & RELATED
PRODUCTS

OVERVIEW

CONTENTS

Complete dietetic dry pet food for adult dogs for the support of heart function in the case of chronic cardiac insufficiency thanks to a restricted level of sodium.

RECOMMENDED FOR &
NOT RECOMMENDED FOR

- ✓ Chronic cardiac insufficiency
- ✓ Mitral valve conditions (Myxomatous Mitral Valve Disease)
- ✓ Heart murmur
- ✗ Growth
- ✗ Gestation/lactation



3 kg

KEY
BENEFITS



Cardiac function

Improves cardiac function in dogs with mitral heart murmur



Helps support cardiac insufficiency

Helps to support heart with compromised mitral valve function



Cardiac Nutritional Blend

Contains Cardiac Nutritional Blend composed of Amino Acids, omega-3 fatty acids, Medium Chain Triglyceride oil, minerals and vitamin E

ADDITIONAL BENEFITS
& CHARACTERISTICS

Improved cardiac function

with 60% of dogs having reduction in left atrial size and 30% of dogs having a reduction in mitral valve regurgitation (heart murmur)¹

Cardiac Nutritional Blend has been shown to

help to support a heart with compromised mitral valve function to slow the progression of mitral valve conditions at an early stage

Contains a Cardiac Nutritional Blend

including MCT oil, an alternative source of energy for myocytes

Contains Taurine to help support healthy cardiac function

Supports cardiac function from an early stage

1 Li Q, Heaney A, et al. Dietary intervention reduces left atrial enlargement in dogs with early preclinical myxomatous mitral valve disease: a blinded randomised controlled study in 36 dogs. *BMC Veterinary Research*. 2019; 15:425.

COMPOSITION

Rice, dried chicken protein, corn, barley, corn protein meal, medium chain triglyceride (MCT) oil (5%), dried beet pulp, dried salmon protein, cellulose, fish oil, minerals, pork fat, digest.

KEY NUTRIENT VALUES*

Protein	26.5%
Fat	15%
Carbohydrates	39%
Crude fibre	4.5%
Methionine	1.4%
Lysine	2.02%
Taurine	2000 mg/kg
Omega-3 fatty acids (EPA+DHA)	0.7%
Sodium	0.18%
Magnesium	0.15%
Potassium	0.6%
Metabolisable energy (ME) ¹	3687 kcal/kg

* Typical analysis in the final product as fed.

¹ Calculated following NRC 2006 equations.

FEEDING GUIDELINES

PURINA® PRO PLAN® VETERINARY DIETS CC CardioCare™ is a complete dietetic pet food for adult dogs for the support of heart function in the case of chronic cardiac insufficiency. It is recommended that advice from a veterinarian be sought before use and before extending the period of use. The recommended period of use is initially up to 6 months.

ADULT	
Body weight (kg)	Daily feeding quantity (g/day)
2.5	70
5	110
10	175
15	230
25	325
35	410
45	485
70	650

For dogs over 70kg: for each additional 5kg of body weight, feed an additional 30g of dry pet food. Fresh clean drinking water should be always available.

NUTRITIONAL MANAGEMENT OF CHRONIC CARDIAC CONDITIONS IN DOGS

Heart murmurs can be a clinical finding in young dogs, and although they often subside with age, they can also be an early sign of heart disease.

A dog's heart beats about 60-120 times every minute, which means about a **billion beats in a lifetime**¹. To make this huge effort, the **heart needs a consistent & uninterrupted supply of energy**. It is estimated that the heart needs almost 2 times as much energy as the brain². Thousands of mitochondria are located in every heart cell, as they are the key cells that help to meet this high-energy demand.

Myxomatous mitral valve disease (MMVD) is the most common heart disease in dogs. It is characterized by a slowly progressive degeneration of the mitral valve, and is associated with alterations in energy metabolism, oxidative stress, inflammation, and in advanced stages, heart enlargement.

In the early stages, dogs show no outward signs of disease and can be considered as "healthy". For this reason, detecting dogs in the early stages of MMVD may help prevent disease progression³.

Diet is a fundamental part of the management of dogs with a cardiac condition, together with medication and controlled physical activity in order to maintain an ideal body weight. The main goal of management is to slow the progression from early MMVD to Congestive heart failure; as once MMVD progresses to heart failure dogs have a much shorter life expectancy.

The innovative formula in PURINA® PRO PLAN® VETERINARY DIETS CC CardioCare™, contains a **Cardiac Nutritional Blend (CNB)**

that helps support the heart with research demonstrating it to be helpful in slowing or reversing the progression of MMVD in the earliest stages of heart disease (B1 or B2)⁴.

The CNB contains key amino acids (Methionine and Lysine) that are precursors of carnitine, a crucial transporter for fatty acids to get into mitochondria; medium-chain triglycerides (MCTs) which are an efficient alternative energy source; fish oil (omega-3 fatty acids) to help maximise natural anti-inflammatory processes and maintain heart rate and rhythm; Vitamin E with an antioxidant effect; and magnesium which binds ATP to deliver energy to the cardiac cells.

In the mentioned study⁴, 60% of MMVD-CNB dogs showed improvement in left atrial enlargement determined by echocardiography, while 30% showed a reduction in mitral valve regurgitation.

Moreover, aortic root diameter (LA/Ao) and left atrial diameter (LAD) increased in MMVD-Control dogs by an average of 10% over baseline within this 6-month study; whereas MMVD-CNB dogs showed the opposite.

This is the **first dietary support** to successfully demonstrate that a blend of **nutrients effectively delayed or reversed the progression of MMVD** in dogs within early and preclinical stages.

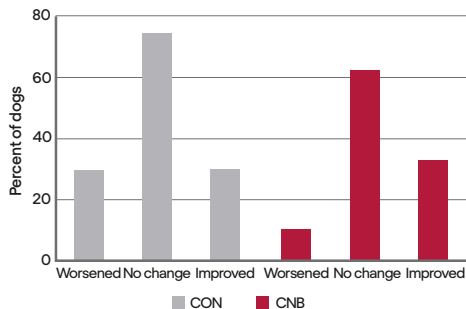

NUTRITIONAL MANAGEMENT OF CHRONIC CARDIAC CONDITIONS IN DOGS

* CLINICAL ADVANTAGES WITH THE USE OF CANINE CC CARDIOCARE™

Contains a **Cardiac Nutritional Blend**, composed of **Amino Acids, omega-3 fatty acids, Medium Chain Triglycerides, minerals and vitamin E** that has been shown to help support hearts with compromised mitral valve function.



Improved cardiac function with 60% of dogs having reduction in left atrial size and 30% of dogs having a reduction in mitral valve regurgitation (heart murmur)¹.



Helps to support hearts with compromised mitral valve function



Contains a Cardiac Nutritional Blend with/including MCT oil as an alternative source of energy for myocytes.

Contains Taurine to help support healthy cardiac function.

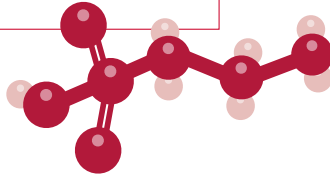

1. Haskins S, Pascoe PJ, Ilkiw JE, Fudge J, Hopper K, Aldrich J. Reference cardiopulmonary values in normal dogs. *Comp Med*. 2005; **55**: 156-61.
2. Wang Z, Ying Z, Bosty-Westphal A, Zhang J, Schautz B, Later W, Heymsfield SB, Müller MJ. Specific metabolic rates of major organs and tissues across adulthood: evaluation by mechanistic model of resting energy expenditure. *The Am J Clin Nutr*. 2010; **92**: 1369-77.
3. Borgarelli M, Haggstrom J. Canine degenerative myxomatous mitral valve disease: Natural history, clinical presentation and therapy. *Vet Clin North Am Small Anim Pract*. 2010; **40**: 651-63.
4. Li Q, Heaney A, Langenfeld-McCoy N, Boler BV, Laflamme DP. Dietary intervention reduces left atrial enlargement in dogs with early preclinical myxomatous mitral valve disease: a blinded randomized controlled study in 36 dogs. *BMC Vet Res*. 2019; **15**: 425.

CANINE CN CONVALESCENCE™

Complete dietetic wet pet food for dogs of all ages for nutritional restoration and convalescence.

RECOMMENDED FOR &
NOT RECOMMENDED FOR

- ✓ Critical care nutritional support
- ✓ Peri-operative nutritional support
- ✓ Nutritional stress including
 - Lactation
 - Malnutrition
- ✗ Conditions associated with the need of a low protein diet (advanced stage of chronic renal insufficiency or hepatic encephalopathy) or low fat diet (fat malassimilation)



195 g

KEY
BENEFITS



High concentrations of essential nutrients



High energy density to provide energy for recovery
(60% energy from fat, 36% from protein)



High digestibility
formulated with highly digestible ingredients

ADDITIONAL BENEFITS
& CHARACTERISTICS

Helps ensure maximum compliance even in fussy anorectic and convalescing dogs
High palatability

Helps support wound healing and immune function
Increased zinc and arginine

Providing additional anti-oxidant support during recovery
Increased vitamin E

Helps maximise natural anti-inflammatory processes
Added omega-3 fatty acids

Can be used for all life stages
Suitable for use in puppies and pregnant or lactating bitches

CONTENTS

OVERVIEW

CANINE
VETERINARY
DIETS & RELATED
PRODUCTS

FELINE
VETERINARY
DIETS & RELATED
PRODUCTS

CANINE
EXPERT CARE
NUTRITION

FELINE
EXPERT CARE
NUTRITION

CANINE
MAINTENANCE
NUTRITION

FELINE
MAINTENANCE
NUTRITION

PET
SUPPLEMENTS

APPENDIX

COMPOSITION

Meat and animal derivatives (pork and turkey)*; fish and fish derivatives (salmon)*; minerals, fish oil*, sunflower oil*, corn starch, various sugars.

* Highly digestible ingredients

KEY NUTRIENT VALUES*

Moisture	77%
Protein	10.9%
- Arginine	0.58%
- Taurine	2034 mg/kg
Fat	7.6%
- Omega-6 fatty acids	1.26%
- Omega-3 fatty acids	0.15%
Carbohydrate	0.9%
Crude fibre	0.1%
Zinc	4.3 mg/100g
Vitamin A	30805 IU/kg
Vitamin E	200 IU/kg
Metabolisable energy (ME) ¹	1134 kcal/kg

* Typical analysis in the final product as fed.

¹ Calculated following NRC 2006 equations.

FEEDING GUIDELINES

PURINA® PRO PLAN® VETERINARY DIETS CN Convalescence™ Feline and Canine Formula is recommended until recovery or convalescence is complete. Warming food to room temperature can help enhance palatability. The product can be diluted with water (1:1) and mixed with a blender for tube feeding administration if desired.

When blended 1:1 with water, Feline and Canine CN Convalescence™ provides 0.56 kcal/ml and will readily pass through feeding tubes ≥ 14 French. For smaller tubes the mixture must first be passed through a fine sieve.

PUPPY GROWTH – AGE IN MONTHS

Adult weight (kg)	1.5 – 3	4 – 5	6 – 8	9 – 11	12 +
	Daily feeding quantity (can/day)				
2.5	1	2 ½	1 ½	1 ½	1 ½
5	1 ½	2 ¾	2 ½	2 ¼	2
10	2	3 ¾	3 ¾	3 ½	3 ¼
15	2 ½	4 ¾	5	4 ½	4
25	2 ¾	6	7 ½	7	6
35	3 ½	7	8	9 ½	7 ¾
45	3 ¾	7 ¾	8 ¼	9 ¾	8 ½
70	5	9 ¾	11 ¾	14	11 ¾

ADULT

Body weight (kg)	Daily feeding quantity (can/day)
2.5	1 ¼
5	1 ¾
10	3
15	4
25	5 ½
35	6 ¾
45	8
70	11

For dogs over 70kg: for each additional 5kg of body weight, feed an additional ½ can of pet food. Fresh clean drinking water should be always available.

The importance of adequate nutrition in hospitalized patients is increasingly being recognized^{1,2,3}. Hypermetabolism and reduced appetite, often found in ill animals, predispose these patients to undernutrition⁴.

Nutritional support in hospitalized patients is key to provide the required energy and nutrients, avoiding metabolic disorders and protein catabolism; and maintaining normal organ functions⁴.

The **protein-energy malnutrition (PEM)** that can occur during the recovery period, can result in some adverse consequences including:

- Impaired immune responses
- Delayed healing
- Hypoproteinemia
- Muscle weakness
- Anaemia
- Increased morbidity and mortality

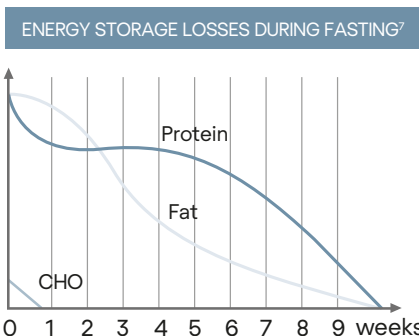

Early patient identification for nutritional support minimises PEM consequences. The following are generally recommended as indicators of patients that require support^{5,6}:

- Anorexia for a minimum of 3 days
- Recent unintentional loss of >10% body weight
- Body condition score (BCS) of 3 out of 9 or less
- Inadequate/poor lean body weight
- Serious underlying disease (e.g. severe trauma, peritonitis, pancreatitis, major surgery)
- Direct protein loss (e.g. protein losing enteropathies, draining wounds)
- Poor wound healing, hypoalbuminaemia and lymphopenia

1. Brunetto MA, Gomes MOS, Andre MR, Teshima E, Gonçalves KNV, Pereira GT, et al. Effects of nutritional support on hospital outcome in dogs and cats. *J Vet Emerg Crit Care*. 2010; **20**:224–31.
2. Remillard RL, Darden DE, Michel KE, Marks SL, Buffington CA, Bunnell PR. An investigation of the relationship between caloric intake and outcome in hospitalized dogs. *Vet Ther*. 2001; **2**:301–10.
3. Molina J, Hervera M, Manzanilla EG, Torrente C, Villaverde C. Evaluation of the Prevalence and Risk Factors for Undernutrition in Hospitalized Dogs. *Front Vet Sci*. 2018; **29**: 205.
4. Chan DL. Nutritional requirements of the critically ill patient. *Clin Tech Small Anim Pract*. 2004; **19**:1–5.
5. Chan DL, Freeman LM. Nutrition in critical illness. *Vet Clin Small Pract*. 2006; **36**:1225–41.
6. Chan DL. The inappetent hospitalised cat: Clinical approach to maximising nutritional support. *J Fel Med Surg*. 2009; **11**: 925–33.
7. Saker K, Remillard R, 2010, Chapter 25 Critical Care Nutrition and Enteral-Assisted Feeding, *Small Animal Clinical Nutrition 5th Edition*.

CANINE DM DIABETES MANAGEMENT™

Complete dry dietetic pet food for adult dogs for the regulation of glucose supply (diabetes mellitus).

RECOMMENDED FOR & NOT RECOMMENDED FOR

- ✓ Diabetes mellitus
- ✓ Insulin-resistant dogs
- ✓ Weight maintenance after weight loss
- ✗ Not suitable during pregnancy, lactation and growth
- ✗ Chronic illness necessitating high energy intake



3 kg and 12 kg

KEY BENEFITS



Glucose control
formulated for the nutritional management of diabetes



Low level of carbohydrates
to help limit post-prandial hyperglycaemia



Contains **amylase inhibitor** from white bean extract to help reduce carbohydrate digestion

ADDITIONAL BENEFITS & CHARACTERISTICS

Helps reduce blood glucose post-prandial fluctuation
Contains selected sources of dietary fibre and low glycaemic index carbohydrate sources

Helps reduce oxidative stress commonly found in diabetic patients
Contains antioxidants including vitamin E and C

Helps maintain joint mobility
Thanks to a source of chondroitin and glucosamine

Supports patient compliance
Thanks to good acceptance

COMPOSITION

Dried poultry protein, barley*, corn*, soya meal*, pea hulls*, corn protein meal*, pea protein, pork fat, digest, dried beet pulp*, cellulose, fish oil, minerals, white bean extract (0.1%, source of amylase inhibitor).

* Carbohydrate sources.

KEY NUTRIENT VALUES*

Moisture	7.5%
Protein	37%
Fat	12%
- Omega-6 fatty acids	2.1%
- Omega-3 fatty acids	0.4%
Carbohydrate	29.5%
- Starch	18.5%
- Total sugars	1.5%
Crude fibre	7%
Vitamin E	481 IU/kg
Metabolisable energy (ME) [†]	3420 kcal/kg

* Typical analysis in the final product as fed.

[†] Calculated following NRC 2006 equations.

FEEDING GUIDELINES

In controlled diabetics it is crucial that the transition from the dog's current diet to PURINA® PRO PLAN® VETERINARY DIETS DM Diabetes Management™ is under careful veterinary recommendation & supervision and that the blood glucose levels are closely monitored as insulin requirements may be reduced with this diet. The recommended period of use for the regulation of glucose supply is initially up to 6 months but this diet is complete and balanced for long term use under veterinary supervision. It is recommended that a veterinary surgeon's opinion be sought before use or before extending the period of use.

ADULT

Body weight (kg)	Daily feeding quantity (g/day)
2.5	75
5	120
10	190
15	250
25	350
35	440
45	520
70	700

For dogs over 70kg: for each additional 5kg of body weight, feed an additional 30g of dry pet food. Fresh clean drinking water should be always available.

The prevalence of diabetes mellitus is increasing: one study estimated a prevalence of 0.58% in dogs admitted to veterinary hospitals, a three-fold increase over a period of 29 years¹.

As some scientific data shows, feeding dogs exclusively balanced commercial dog food, keeping them in an ideal BCS, avoiding treats, and early spaying (in females), may be protective factors against diabetes mellitus development².

THE ROLE OF DIET IN THE MANAGEMENT OF CANINE DIABETES MELLITUS

Optimal management of canine diabetes mellitus always involves daily insulin therapy and a consistent schedule of insulin injections, meals and exercise. The primary goal of therapy is to minimise clinical signs, whilst avoiding clinically significant hypoglycaemia. Additional goals include achieving and maintaining normal body weight (as obesity contributes to insulin resistance), managing complications of diabetes such as hypercholesterolaemia and other lipid changes, and oxidative stress. Strategies with a low hypoglycaemia risk and decreased impact on owner lifestyle are desirable, and diet can be a key element within this³.

The following dietary characteristics are recommended to help manage the disease³⁻⁵.

A diet designed to help minimise post-prandial increases in blood glucose.

- Addition of alpha amylase inhibitors is clinically proven to reduce post-prandial glycaemic rise in dogs⁶
- Low GI complex carbohydrates such as barley and soya lead to a flatter more optimal post-prandial blood glucose curve than “High GI” carbohydrates such as rice
- Both soluble and insoluble fibre help reduce post-prandial hyperglycaemia
- Mixed fibres (maize, barley, soya, pea fibre) are better at controlling post-prandial hyperglycaemia in dogs than insoluble fibre (cellulose) alone⁷
- The diet should be low in simple carbohydrates and sugars

1. Niessen SJM, Hazuchova K, Powney SL, Guitian J, Niessen APM, Pion PD, Shaw JA, Church DB. (2017) The Big Pet Diabetes Survey: Perceived Frequency and Triggers for Euthanasia. *Vet Sci.* May 14;**4**(2):27.
2. Pöppel AG, Carvalho de Carvalho GL, Vivian IF, Corbellini LG, Gonzales FHD. Canine *diabetes mellitus* risk factors: A matched case-control study. *Res Vet Sci.* 2017; **114**: 469-73.
3. Rand JS, Fleeman LM, Farrow HA, Appleton DJ, Lederer R. Canine and feline *diabetes mellitus*: Nature or nurture. *J Nutr.* 2004;**134**: 2072-80.
4. Jackson JR, Laflamme DP (1996) Effects of diets on post-prandial blood glucose in dogs. Purina® Nutrition Forum proceedings.
5. Nelson RW, Ihle SL, Lewis LD, Salisbury SK, Miller T, Bergdall V, et al. Effects of dietary fibre supplementations on glycaemic control in dogs with alloxan induced *diabetes mellitus*. *Am J Vet Res;* 1991; **52**:2060-66.
6. Layer P, Zinsmeister AR, DiMugno E. Effects of decreasing intraluminal amylase activity on starch digestion and post-prandial gastrointestinal function in humans. *Gastroenterology* 1986, **91**:41-8.
7. Graham PA, Maskell IE, Nash AS. Canned high fibre diet and post-prandial glycemia in dogs with naturally-occurring *diabetes mellitus*. *J Nutr.* 1994; **124**: 2712-15.

AMYLASE INHIBITOR FROM WHITE BEAN EXTRACT IS CLINICALLY PROVEN TO REDUCE POST-PRANDIAL GLYCAEMIC RISE IN DOGS

A placebo-controlled study in dogs revealed that those taking a phaseolamin (alpha-amylase inhibitor) enriched diet had substantially reduced post-prandial plasma glucose vs. control diet (without reduction of dietary carbohydrates)⁸. Consistency of intake, timing and size of meals is important to help maximise diabetic control in dogs.

Feeding a complete and balanced diet fed at consistent times in consistent quantities is crucial to maximise glycaemic control⁹ (for example, 50% of the main meal ration fed in two equally sized meals at the same time each day). Ensuring the diet is highly palatable is key to ensuring predictable intake and should be a priority for appropriate diet selection¹⁰.

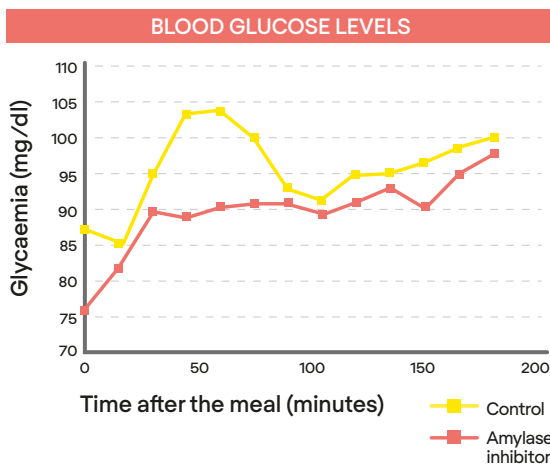

8. Purina study: data on file.

9. Behrend E, Holford A, Lathan P, Rucinsky R, Schulman R. (2018) 2018 AAHA Diabetes Management Guidelines for Dogs and Cats. *J Am Anim Hosp Assoc.* Jan/Feb; **54**(1):1-21.

10. Fleeman LM, Rand JS. (2001) Management of Canine Diabetes. *Veterinary Clinics of North America: Small Animal Practice*, Vol 31, Issue 5, 855-80.

* CLINICAL ADVANTAGES WITH THE USE OF CANINE DM DIABETES MANAGEMENT

PURINA® PRO PLAN® VETERINARY DIETS DM Diabetes Management™ is specifically designed to meet the precise needs of dogs with diabetes mellitus:

Low carbohydrates – especially low in starch.



Complex (low glycaemic index) carbohydrates (barley, maize and soya).

No rice or simple sugars known to cause a spike in the blood glucose curve.

Selected sources of dietary fibres to help improve glycaemic control.

Contains white bean extract – a source of alpha-amylase inhibitor

(phaseolamin) from white bean extract clinically proven to limit carbohydrate absorption in dogs, help reduce carbohydrate digestion and reduce post-prandial plasma glucose.



Vit C

Vit E

Added antioxidant vitamins to help reduce oxidative stress commonly found in diabetic patients.

High protein diet to help support satiety and help dogs maintain optimal body weight after weight loss.



Other relevant literature:

- Barret ML, Udani JK. A proprietary alpha-amylase inhibitor from white bean (*Phaseolus vulgaris*): A review of clinical studies on weight loss and glycemic control. *Nutr J*. 2011; 10: 24.
- Udani J, Singh BB. Blocking carbohydrate absorption and weight loss: a clinical trial using a proprietary fractionated white bean extract. *Altern Ther Health Med*. 2007; 12: 32-7.

Complete dietetic dry pet food for puppies and adult dogs for the support of skin function in the case of dermatosis and excessive loss of hair.

RECOMMENDED FOR & NOT RECOMMENDED FOR

- ✓ Inflammatory or allergic dermatoses
- ✓ Flea bite allergy
- ✓ Adverse reactions to food
- ✓ Otitis externa
- ✓ Skin construction and maintenance
- ✓ Inflammatory bowel disease (IBD)
- ✗ Conditions associated with hypercatabolic state (advanced heart failure, CRI IRIS stages 3 and 4).

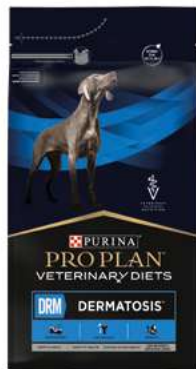

1.5 kg, 3 kg and 12 kg

KEY BENEFITS



Skin support

Increased¹ levels of specific nutrients to help support skin health



Low antigen

Selected and limited number of protein sources to help minimise skin reactions to food



Omega-3 fatty acids

Increased² levels of omega-3 fatty acids, beneficial for skin health

ADDITIONAL BENEFITS & CHARACTERISTICS

Helps support wound healing and immune function

High levels of arginine

Essential building blocks of collagen (principal component of the dermis)

Rich in proline, glycine, lysine and arginine

Helps support the cutaneous barrier function and helps prevent transepidermal water loss

High levels of omega-6 fatty acids

Contains novel protein sources

Rapeseed meal, pea protein and herring

Helps reduce eicosanoids associated with inflammation

High levels of EPA+DHA, switching the production of pro-inflammatory mediators towards non-inflammatory prostaglandins and leukotrienes

1. versus FEDIAF nutrition guidelines.

2. versus National Research Council nutrition guidelines.

COMPOSITION

Corn starch, rapeseed meal*, pea protein*, dried herring protein*, pork fat, digest*, fish oil, minerals, rapeseed oil. * Protein sources.

KEY NUTRIENT VALUES*

Moisture	7.5%	Zinc	11.5 mg/100g
Protein	30%	Vitamin A	26015 IU/kg
- Lysine	2.11%	Vitamin E	300 IU/kg
- Methionine	0.58%		
- Cysteine	0.41%		
Fat	18%	B-vitamins	
- Omega-6 fatty acids	2.5%	- Riboflavin B2	14.1 mg/kg
- Linoleic acid	2.3%	- Niacin B3	150.3 mg/kg
- Omega-3 fatty acids	1.4%	- Pantothenic acid B5	47.3 mg/kg
- EPA (eicosapentaenoic acid)	0.6%	- Pyridoxin B6	16.8 mg/kg
- DHA (docosahexaenoic acid)	0.5%	- Biotin B8	0.1 mg/kg
Carbohydrate	35%	- Folic acid B9	5.0 mg/kg
Crude fibre	2.5%	- Cobalamin B12	265.9 µg/kg
		Metabolisable energy (ME) ¹	4002 kcal/Kg

* Typical analysis in the final product as fed. ¹ Calculated following NRC 2006 equations.

FEEDING GUIDELINES

Depending on the individual condition, a gradual introduction of the new diet over a few days may be valuable. The recommended period of use is initially up to 2 months. Canine DRM Dermatitis™ provides complete and balanced nutrition for growth of puppies and maintenance of adult dogs.

PUPPY GROWTH – AGE IN MONTHS

Adult weight (kg)	1.5 – 3	4 – 5	6 – 8	9 – 11	12 +
	Daily feeding quantity (g/day)				
2.5	55	85	85	75	70
5	80	130	135	125	110
10	105	195	210	185	180
15	130	255	275	245	230
25	150	330	420	380	330
35	185	385	445	515	420
45	200	405	455	535	460
70	280	530	645	775	645

ADULT

Body weight (kg)	Daily feeding quantity (g/day)
2.5	65
5	100
10	165
15	215
25	300
35	375
45	445
70	600

For dogs over 70kg: for each additional 5kg of body weight, feed an additional 30g of dry pet food. Fresh clean drinking water should be always available.

Allergic skin disease includes flea allergic dermatitis, atopic dermatitis, cutaneous adverse food reactions and contact allergies. It is thought to affect 10-30% of dogs¹ and is the third most common canine health condition². Diet is crucial in providing nutrients to maintain epidermal integrity and optimise skin healing³.

95% of each hair in a dog's coat is composed of protein³, and other micronutrients also have key roles in supporting the skin⁴.

FOOD ALLERGY

Food allergy (food hypersensitivity) is reported to contribute to up to 23% of non-seasonal allergic dermatoses⁵.

COMMON FOOD ALLERGENS IN DOGS

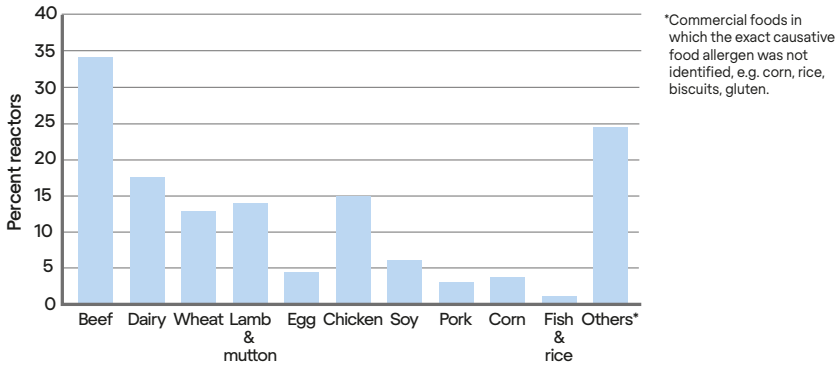

This graph shows the most frequent allergens suspected of causing CAFRs (Canine Adverse Food Reactions) in dogs⁶.

Atopic dermatitis is a genetically predisposed cutaneous hypersensitivity to environmental allergens, such as pollens, moulds and house dust mites.

The multiple allergies characteristic of many dogs with allergic skin disease appear to have an “additive effect” with cutaneous signs being manifested once a “threshold” has been reached. This means that managing one allergy (e.g. the food allergy) may reduce the “allergic threshold” such that signs of other concomitant allergies may no longer be manifested.

A PRURITIC DOG WITH CONCURRENT ATOPY AND FOOD ALLERGY MAY DROP BELOW THE PRURITIC THRESHOLD BY THE EFFECTIVE CONTROL OF ONLY ONE ALLERGEN*

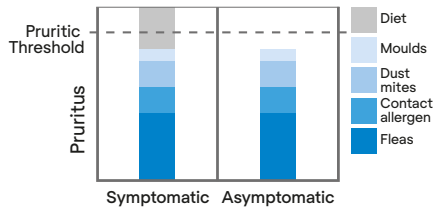

NUTRITIONAL MANAGEMENT OF SKIN DISEASE IN DOGS

* CLINICAL ADVANTAGES WITH THE USE OF CANINE DRM DERMATOSIS™

PURINA® PRO PLAN® VETERINARY DIETS DRM Dermatitis™ is formulated to support canine dermatoses through:

A very **limited number of unusual protein sources** (herring, rapeseed and peas), specifically designed to minimise the risk of food reactions.



High levels of long chain omega-3 fatty acids (to maximise the natural anti-inflammatory process) and **omega-6 fatty acids** (to promote a healthy epidermal barrier).

High levels of excellent quality protein to promote skin repair and maintenance, for fibroblast formation, and for collagen synthesis.



Added micronutrients to support the epidermal barrier and immune function including proline, glycine, lysine, arginine, zinc, omega-6 fatty acids and vitamin A.



1. Marsella R and De Benedetto A. Atopic Dermatitis in Animals and People: An Update and Comparative Review. *Veterinary sciences* 2017; **4**: 37.
2. Llewellyn-Zaidi AM, Evans KM, O'Neill DG *et al*. Large-scale survey to estimate the prevalence of disorders for 192 Kennel Club registered breeds. *Canine Genetics and Epidemiology* 2017; **4**:8.
3. Tapp T, Griffin C, Rosenkrantz W, Muse R, Boord M. Comparison of a commercial limited-antigen diet versus home-prepared diets in the diagnosis of canine adverse food reaction. *Vet Ther*. 2002; **3**: 244-51.
4. Davenport gm, *et al*. The impact of nutrition on skin and hair coat. In: current research in dermatology. Proceedings from pre-congress symposium, 4th world congress of veterinary dermatology, san francisco, 2000; 4-9.
5. Fascetti A and Delaney S. *Applied Veterinary Clinical Nutrition*, 2012.
6. Mueller RS, Olivry T, Prélard P. (2016) Critically appraised topic on adverse food reactions of companion animals (2): common food allergen sources in dogs and cats. *BMC Veterinary Research* Jan 12;12:9.
7. Marsella R, Sousa CA. The ACVD task force on canine atopic dermatitis (XIII). Threshold phenomenon and summation of effects. *Veterinary Immunology and Immunopathology* 2001; **81**:251-4.

Other relevant literature

- Roudebush P. Adverse reactions to food: a clinical nutritionist's perspective. *Proc 14th meeting of the American College of Veterinary Dermatology*. 1998. pp 69-75.
- Campbell KL. Fatty acid supplementation and skin disease. *Vet Clin N Am Small Anim Pract*. 1990; **20**: 1475-86.
- Remillard RL. Omega-3 fatty acids in canine and feline diets: A clinical success or failure? *Vet Clin Nutr*. 1993; **5**: 6-11.
- Rink L, Kirchner H. Zinc-altered immune function and cytokine production. *J Nutr*. 2000; **130**: 1407-11.
- Ihrke PJ, Goldschmidt MH. Vitamin A responsive dermatosis in the dog. *J Am Vet Med Assoc*. 1983; **182**: 687-90.
- Mueller RS, Olivry T, Prélard P. Critically appraised topic on adverse food reactions of companion animals (2): common food allergen sources in dogs and cats. *BMC Vet Res*. 2016; **12**: 9.

Complete dietetic pet food for puppies¹ and adult dogs, highly digestible, low fibre formulation for reduction of intestinal absorptive disorders, compensation for maldigestion and exocrine pancreatic insufficiency.

RECOMMENDED FOR

- ✓ Acute or chronic gastrointestinal disorders:
 - Acute or chronic diarrhoea
 - Gastroenteritis and colitis
 - Malabsorption and maldigestion
- ✓ Exocrine pancreatic insufficiency (EPI)
- ✓ Inflammatory bowel disease (IBD)
- ✓ Lymphangiectasia
- ✓ Pancreatitis
- ✓ Hyperlipidaemia
- ✓ Hepatic disease not associated with encephalopathy



400 g 1.5 kg, 5 kg and 12 kg

KEY BENEFITS



Low fat* level to help minimise fat maldigestion



MCFAs
With a special fat source (coconut oil) high in Medium Chain Fatty Acids (MCFAs) for easy gut absorption



Low residue
Easy to digest ingredients to help reduce workload of the compromised gut

ADDITIONAL BENEFITS & CHARACTERISTICS

Improves microbial balance, stimulates the growth of beneficial bacteria and provides short-chain fatty acids for the enterocytes

Added prebiotics (purified inulin). Increased* levels of soluble fibre

Helps manage colitis associated with compromised mucosa and inflammation

Soluble fibres and omega-3 fatty acids

Promotes good faecal quality

Thanks to a balance of soluble and insoluble fibres

Promotes good patient compliance

High palatability

1. Dry formula only.

* Compared to the other products of the PURINA® PRO PLAN® VETERINARY DIETS range.

COMPOSITION (DRY)

Rice*, corn, pea protein*, dried poultry protein*, dried beet pulp, digest, soya protein, coconut oil* (4%), minerals, pork fat, mono and diglycerides, soya oil, fish oil, chicory inulin.

* Highly digestible ingredients.

COMPOSITION (CAN)

Pork heart, poultry liver and heart, egg powder, rice, minerals, coconut oil, cellulose powder.

KEY NUTRIENT VALUES*

	Dry	Wet
Moisture	7.5%	72.5%
Protein	24%	8%
Fat	10.5%	4.9%
- Omega-6 fatty acids	1.8%	0.95%
- Omega-3 fatty acids	0.3%	0.03%
- Medium chain fatty acids	2%	0.67%
Carbohydrate	50%	11.6%
Crude fibre	2%	0.8%
Soluble fibre	1.8%	0.2%
Insoluble fibre	5.6%	1.4%
Zinc	12 mg/100g	3.9 mg/100g
Copper	1.5 mg/100g	0.3 mg/100g
Vitamin E	486 IU/kg	134 IU/kg
Metabolisable energy (ME) ¹	3704 kcal/kg	1157 kcal/kg

* Typical analysis in the final product as fed.

¹ Calculated following NRC 2006 equations.

FEEDING GUIDELINES

Depending on the individual condition, a gradual introduction of the new diet over a few days may be valuable. Feeding small quantities of food several times a day helps to optimise digestion and absorption. PURINA® PRO PLAN® VETERINARY DIETS EN Gastrointestinal™ provides complete and balanced nutrition for growth of puppies¹ and maintenance of adult dogs.

¹ Dry formula only.

PUPPY GROWTH – AGE IN MONTHS

Adult weight (kg)	1.5 – 3	4 – 5	6 – 8	9 – 11	12 +
	Daily feeding quantity (g/day)				
2.5	60	90	95	85	75
5	85	140	145	135	120
10	110	210	225	200	195
15	145	275	300	265	245
25	160	355	450	410	355
35	200	420	485	560	455
45	215	440	490	580	490
70	300	575	700	835	695

ADULT MAINTENANCE

Body weight (kg)	Daily feeding quantities		Dry + Wet (mixed feeding)	
	Dry (g/day)	Can/day	Dry (g/day)	Can/day
2.5	70	½	30	½
5	110	1	50	½
10	175	1½	50	1
15	230	1¾	105	1
25	325	2½	200	1
35	405	3¼	280	1
45	480	3¾	355	1
70	645	5¼	395	2

For dogs over 70kg: for each additional 5kg of body weight, feed an additional 35g of dry pet food. For dogs over 70 kg, add ½ can for each 5 kg of body weight. When feeding dry and wet Canine EN, for each addition of 200g wet, reduce by 60g dry kibble.

NUTRITIONAL MANAGEMENT OF SMALL INTESTINAL DISEASE IN DOGS

PROBLEMS OF FAT ASSIMILATION IN SMALL INTESTINAL DISEASE

Fat digestion and absorption is frequently impaired in small intestinal disease:

Typically 90% of dietary fats are long chain triglycerides (LCTs) whose digestion and absorption is complex.

Medium-chain fatty acids (MCFAs) are easily digested as only 2 steps are needed in the digestion process¹.

Restriction of dietary fat levels in dogs with GI disease can therefore have several benefits such as:

- Avoiding delayed gastric emptying, which could promote vomiting
- Improved caloric intake by avoiding fat malabsorption

KEY DIGESTIVE STEPS IN FAT METABOLISM

	LCTs	MCFAs
Hydrolysis by lipase	X	
Emulsification by bile salts	X	
Facilitated diffusion to membrane	X	
Membrane transport	X	X
Facilitated cytoplasmic transport	X	
Resynthesis of triglycerides	X	
Packing into chylomicrons	X	
Secretion into lymphatics		
Secretion directly into blood	X	X
Total steps to digest	8	2

↓ Blood circulation ↓

- Limiting the quantity of malabsorbed fats being fermented to hydroxylated fatty acids
- Limiting fat malabsorption associated with IBD, EPI, lymphangectasia, etc.

NUTRITIONAL MANAGEMENT OF COLITIS IN DOGS

Dietary management is extremely important in dogs with colitis^{2,3}. A highly digestible diet containing a combination of both soluble and insoluble fibres is highly beneficial^{4,5}:

- Insoluble fibres modify intestinal motility and transit times. These help motility in the colon by stimulation of both segmental and peristaltic contractions
- Soluble fibres are fermented with the production of short-chain fatty acids (SCFAs) that are preferentially used by colonocytes, and improve both the structure and function of the colon
- Bacterial fermentation of soluble fibre may also modify the flora in the colon, and help suppress the growth of pathogens such as Clostridia spp that can contribute to colitis

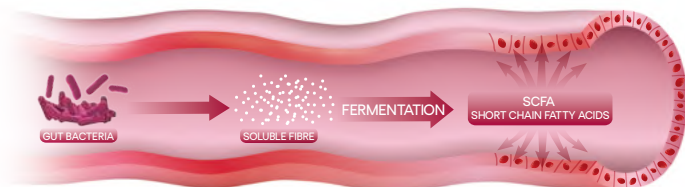

- Rutz G.M., et al. Effects of exchange of dietary medium chain triglycerides for long-chain triglycerides on serum biochemical variables and subjectively assessed well-being of dogs with exocrine pancreatic insufficiency. *Am. J. Vet. Res.* 2004; **65**: 1293-1302.
- Simpson JW. Diet and large intestinal disease in dogs and cats *J Nutr* 1998; **128**: 2717S-2722S.
- Nelson RW, et al. Nutritional management of idiopathic chronic colitis in the dog. *J Vet Int Med* **2**:133-137.
- Hernot DC, et al. In vitro digestion characteristics of unprocessed and processed whole grains and their components. *J Agric Food Chem.* 2008; Nov 26; **56**(22):10721-6.
- Propst EL et al. A dose-response experiment evaluating the effects of oligofructose and inulin on nutrient digestibility, stool quality, and fecal protein catabolites in healthy adult dogs. *J Anim Sci.* 2003 Dec; **81**(12):3057-66.

NUTRITIONAL MANAGEMENT OF SMALL INTESTINAL DISEASE IN DOGS

* CLINICAL ADVANTAGES WITH THE USE OF CANINE EN GASTROINTESTINAL™

Key factors provided by PURINA® PRO PLAN® VETERINARY DIETS Canine EN Gastrointestinal™ in the management of enteropathies include:

A strictly limited LCFA concentration in the diet, minimising the risk of fat malassimilation.

The low long-chain fatty acids (LCFAs) concentration also makes Canine EN Gastrointestinal™ excellent for management of EPI and hepatic diseases associated with reduced bile acid production.



Addition of moderate levels of medium-chain fatty acids (MCFAs) which require only two steps for digestion.



MCFAs can be efficiently utilised even when hepatic, pancreatic or intestinal function is compromised.

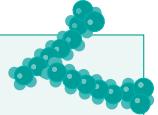

This not only provides a readily absorbed source of fats, but also avoids an over-reliance on increased carbohydrates in the diet.



All components of Canine EN Gastrointestinal™ are highly digestible and the overall product has a high palatability – essential for managing small intestinal disease.



Added long-chain omega-3 fatty acids help to maximise natural anti-inflammatory processes.



Other relevant literature

- Davenport DJ, Remillard RL, Simpson KL, et al. Gastrointestinal and exocrine pancreatic disease. In Hand MS, Thatcher CD, Remillard RL et al, editors: Small animal clinical nutrition, 4th edition. Walsworth Publishing CO, Marceline, MO. 2000: 727.
- Bauer JE, Schenk PA. Nutritional Management of Hepatic Disease. *Vet Clin North Am Small Anim Pract.* 1989; **19**: 513-26.

Canine Probiotic. Complementary pet food for dogs and puppies to help support intestinal health and balance.

RECOMMENDED FOR & NOT RECOMMENDED FOR

- ✓ Gastrointestinal disturbance and loose stools associated with microflora imbalance
- ✓ Loose stools associated with stress, antibiotic use or diet change
- ✓ Reduction of flatulence in dogs
- ✓ Poor faecal quality in dogs of all ages (puppies, adult and senior)
- ✓ Palatability enhancement for dogs with poor appetite
- ✗ Dogs with specific food allergies



KEY BENEFITS



Contains live lactic acid bacteria to help support intestinal health and balance. Contains a guaranteed level of a proprietary microencapsulated strain of viable probiotic (SF68) (5×10^8 CFU*/g). The microencapsulation process enhances stability, guaranteeing levels of live beneficial bacteria entering the gastrointestinal (GI) tract



Proven to help promote a strong immune system and help support intestinal health and balance for dogs of all ages - Contains the lactic acid bacteria *Enterococcus faecium* (SF68), at levels proven to support intestinal health and microflora balance in dogs



Great taste
Can be easily sprinkled on all dog foods with great acceptance

ADDITIONAL BENEFITS & CHARACTERISTICS

Highly palatable

PRO PLAN® FortiFlora® can also act as a palatability enhancer

Easy & convenient

Sachets can be easily sprinkled on all dogs food, once daily.
Chews are very convenient to use, to be given once a day, any time, anywhere.

Helps maintain good fecal quality

Can be used for GI disturbances associated with stress, antibiotic use or diet change

Helps reduce free radical damage

High levels of vitamins C and E

Safely used from weaning for puppies and for pregnant and lactating dogs

* CFU: Colony Forming Units.

COMPOSITION (SACHETS)

Meat and animal derivatives*, minerals.

* Pork and poultry.

COMPOSITION (CHEWS)

Meat and animal derivatives**, derivatives of vegetable origin, glycerol, yeasts, oils and fats, various sugars.

** Poultry and bovine gelatin.

Keep between 2 and 25°C.



KEY NUTRIENT VALUES*

	Sachet	Chew
<i>Enterococcus faecium</i> SF68 NCIMB 10415 (4b1705) Live microencapsulated microorganisms†	Minimum 5x10 ⁸ CFU/g	Minimum 5x10 ⁸ CFU/g
Protein	54%	29.5%
Fat	19%	12%
Crude fibre	1%	4.4%
Vitamin E	6445 IU/kg	4500 IU/kg
Vitamin C	1450 mg/kg	1500 IU/kg
Selenium	0.185 mg/100g	0.12 mg/100g
Metabolisable energy (ME) ¹	4354 kcal/kg	3790 kcal/kg

* Typical analysis in the final product as fed.

** Minimum guaranteed level at the end of shelf life.

¹ Calculated following NRC 2006 equations.

FEEDING GUIDELINES

FortiFlora® can be used daily on a long-term basis.



Give FortiFlora® every day, sprinkled on top of the regular food or as a chew, until at least 1 week after the return to normal stool quality.



To reduce flatulence in dogs, give FortiFlora® every day for at least 2 weeks.



To improve immune system function, give FortiFlora® every day.

When feeding to restore intestinal microflora balance due to antibiotic use, give FortiFlora® every day during the antibiotic course and until 1 week after the last dose of antibiotic.

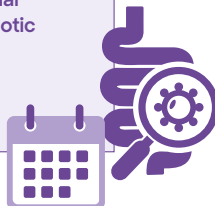

* CLINICAL ADVANTAGES WITH THE USE OF CANINE FORTIFLORA® IN DOGS

PRO PLAN® FortiFlora® Canine contains a strain of *E. faecium* (SF68) (4b1705) – a lactic acid bacterium that is recognised as a safe, “friendly” bacteria and valuable probiotic. A unique and proprietary microencapsulation technique ensures that the bacteria in Canine FortiFlora® remains viable and that the product can be used with confidence in its efficacy. In dogs, Nestlé PURINA® studies have confirmed that **feeding SF68**:



- Can **increase levels of the beneficial bacteria** bifidobacteria and lactobacilli in dogs^{1,2}
- Can **decrease levels** of the potentially harmful bacteria *Clostridium perfringens* in dogs^{2,3}
- Can **increase IgA in dogs^{2,4} and cats⁵** IgA is produced and secreted in the intestine; therefore, increased IgA is a sign of a healthy, balanced intestine. Ingestion of SF68 has been proven to promote healthy immune function in dogs. IgA levels were increased and vaccination response prolonged in growing puppies fed SF68 from weaning to one year of age⁴
- Can increase IgA in neonatal puppies² and in adult dogs⁶
- Can lessen some of the associated clinical abnormalities associated to the use of certain antibiotics⁷

In clinical trials, SF68 has been shown to significantly improve faecal quality in puppies and stabilise intestinal flora by maintaining a higher diversity of the gut bacterial population.

Nestlé PURINA® studies also show SF68 can **enhance faecal IgA production in puppies** and elderly dogs and even enhance systemic immune responses of puppies to vaccination⁶.

SF68 INCREASED BENEFICIAL BACTERIA IN PUPPIES¹

Change in faecal microflora in puppies fed SF68

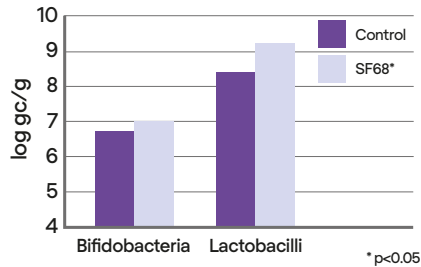

SF68 IMPROVED FAECAL IgA MUCOSAL IMMUNE RESPONSE⁴

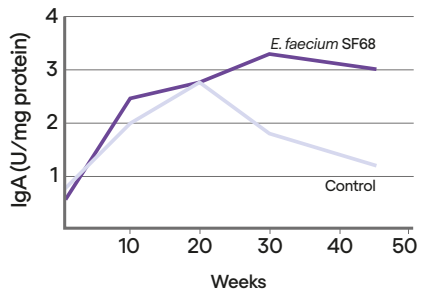

Based on these and other studies, Canine FortiFlora® can be recommended for dogs to support the **nutritional management of:**

- Gastrointestinal disturbance and loose stools associated with microflora imbalance
- Loose stools associated with stress, antibiotic use or diet change
- Poor faecal quality in dogs of all stages



Canine FortiFlora® may also play a role in helping stabilise and **restore the intestinal flora** after a disturbance.

1. Czarnecki-Maulden G. Internal report. Effect of *Enterococcus faecium* SF68 on fecal microflora in puppies. 2006.
2. Weiss M. Effect of *enterococcus faecium* on the organism of newborn puppies. 2003. PhD Thesis. Ludwig-Maximilians-Universität München. 1-127.
3. Vahjen W, Manner K. The effect of a probiotic *Enterococcus faecium* product in diets of healthy dogs on bacteriological counts of *Salmonella* spp, *Campylobacter* spp. and *Clostridium* spp. in faeces. *Arch Anim Nutr*. 2003; **57**: 229-33.
4. Benyacoub J, Czarnecki-Maulden GL, Cavadini C, Sauthier T, Anderson RE, Schiffrin EJ, der Weid T. Supplementation of food with *Enterococcus faecium* (SF68) stimulates immune functions in young Dogs. *J Nutr*. 2003; **133**: 1158-62.
5. Czarnecki-Maulden G. Internal report. Effect of *Enterococcus faecium* SF68 on immune status and fecal microflora in kittens. 2006.
6. Czarnecki-Maulden G. Internal report. Effect of *Enterococcus faecium* SF68 dose on immune status in dogs – dose response trial. 2006.
7. Fenimore A, Martin L, & Lappin MR. (2017). Evaluation of metronidazole with and without *Enterococcus faecium* SF68 in shelter dogs with diarrhea. *Topics in Companion Animal Medicine*, **32**, 100-103.

Other relevant literature

- Wynn SG. Probiotics in veterinary medicine. *J Am Vet Med Assoc*. 2009; **234**: 606-13.
- Culligan EP, et al. Probiotics and gastrointestinal disease: successes, problems and future prospects. *Gut Pathog*. 2009; **1**: 19-31.
- Marteau PR, et al. Protection from gastrointestinal diseases with the use of probiotics. *Am J Clin Nutr* 2001; **73**:430-6.
- Kligler B, Cohnssen A. Probiotics. *Am Fam Phys*. 2008; **9**: 1073-8.

PROBIOTIC + PREBIOTIC – Complementary pet food for dogs and puppies to help maintain a healthy intestinal microbiome and long term health.

RECOMMENDED FOR & NOT RECOMMENDED FOR

- ✓ Gastrointestinal disturbance and loose stools associated with microflora imbalance
 - ✓ Irregular bowel movements and poor faecal quality
 - ✓ Helps ease the passage of faeces
 - ✓ Reduce flatulence in dogs
 - ✓ Loose stools associated with stress, diet change or antibiotic use
 - ✓ Helps promote immune system function
- ✗ Dogs with specific food allergies



KEY BENEFITS



Proven Synbiotic action (of a probiotic & prebiotic) to help maintain a healthy intestinal microbiome

Contains prebiotic fibre (psyllium) and lactic acid bacteria (*E. faecium* SF68) at levels that stimulate the growth of specific bacteria to support a healthy intestinal microbiome

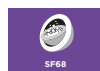

Contains the same guaranteed level of proprietary micro-encapsulated strain of live lactic acid bacteria SF68 (5×10^8 CFU*/sachet) as FortiFlora to help support intestinal health / microflora and promote a strong immune system



Contains a plant-based prebiotic fibre (psyllium) to stimulate the growth of beneficial bacteria in the gut and nourish a healthy microbiome

ADDITIONAL BENEFITS & CHARACTERISTICS

Great taste

Can be easily sprinkled on dog food with great acceptance

Helps repopulate the intestine

with beneficial microorganisms

Help manage intestinal microbiome imbalance

as a result of fermentation thanks to the prebiotic fibre (psyllium)

Firms up faeces

thanks to water holding capacity of psyllium

Helps ease the passage of faeces

Helps support intestinal motility & regulate intestinal transit

thanks to the inclusion of psyllium husk

Helps promote intestinal barrier integrity

Reduce flatulence in dogs

Psyllium has moderate fermentability, which means less gas production in the gut compared to other types of fibers

* CFU: Colony Forming Units.

COMPOSITION

Derivatives of vegetable origin (50% dried psyllium husk), meat and animal derivatives*, minerals.

* Pork and poultry.

Keep between 2 and 25°C.



KEY NUTRIENT VALUES*

	Minimum 5x10 ⁸ CFU/g
<i>Enterococcus faecium</i> SF68 NCIMB 10415 (4b1705) Live microencapsulated microorganisms**	
Protein	28.5%
Fat	9.5%
Crude fibre	1.7%
Vitamin E	3211 IU/kg
Selenium	0.134 mg/100g
Metabolisable energy (ME) ¹	3767 kcal/kg

* Typical analysis in the final product as fed.

** Minimum guaranteed level at the end of shelf life.

¹ Calculated following NRC 2006 equations.

FEEDING GUIDELINES

RECOMMENDED FOR	HOW IT WORKS	ADMINISTRATION GUIDELINES
Gastrointestinal Disturbances		
Gastrointestinal disturbances and loose stools associated with microbiome imbalance	Stimulates bacterial fermentation and favours the growth of beneficial bacteria, increasing microbiome diversity	Give 1 sachet of FortiFlora® PLUS every day, sprinkled on top of the regular food, until at least 7 days after the remission of the signs
Irregular bowel movements and poor faecal quality Helping ease the passage of faeces	Psyllium can help firm up stools and support intestinal motility thanks to water-holding capacity	
Reduction of flatulence in dogs	Psyllium is partially fermented which means less gas production compared with other fibres ¹⁴	
Loose stools		
Loose stools associated with stress	Improves the survival and implantation of live beneficial bacteria in the gut, helping promote intestinal barrier integrity	Give 1 sachet of FortiFlora® PLUS every day, 3 days before the stressful event, during the whole period of stress and until at least 3 days after the end of the stress.
Loose stools associated with antibiotic use		Give 1 sachet of FortiFlora® PLUS every day during the antibiotic use and until 7 days after the last dose of antibiotic. For maximum efficacy, give FortiFlora® PLUS at least 3 hours before or after the antibiotic administration
Loose stools associated with diet change		Give 1 sachet of FortiFlora® PLUS a day, from 3 days before the start of the diet transition until 7 days after the pet has been fed entirely with the new diet
Immune function		
Loose stools associated with diet change	Supports the immune system at mucosal and systemic levels	Give 1 sachet of FortiFlora® PLUS every day, for at least 30 days
Palatability		
Palatability enhancement for pets with little appetite	Can be easily sprinkled on pets' food with great acceptance	Add 1 sachet of FortiFlora® PLUS daily to the regular food as long as palatability enhancement is required

THE PROVEN SYMBIOTIC ACTION OF FORTIFLORA® PLUS

Ground-breaking studies in humans and other mammals have implicated the **gut microbiome** in a range of physiologic processes that are **vital to host health**¹⁻⁴.

Purina scientists developed the **first study published** to demonstrate that the essential features of the **human gut microbiome are mirrored in adult dogs**³ with **direct implications in their responses to diet**³ and future developments to improve **pet's gut microbiome health**.

* CLINICAL STUDIES SHOW THE BENEFITS OF USING FORTIFLORA® PLUS IN HELPING MAINTAIN GASTROINTESTINAL HEALTH

In vitro studies of cat and dog faecal samples combined with FortiFlora® PLUS showed a significant shift towards beneficial gut bacteria

(Nestlé Purina, internal data 2020)

- Microbial diversity (number of species and relative abundance present) significantly shifted towards beneficial bacteria such as Lactobacillus spp and Bifidobacteria spp
- Decreased intraluminal pH, which promotes a more favourable environment for the growth of beneficial bacteria

In healthy puppies, FortiFlora® PLUS increases gut microbiome diversity and abundance of beneficial gut bacteria (n=24)

(Nestlé Purina, internal data 2020)

- Increased microbial alpha (number of bacteria) and beta (beneficial bacteria) diversity
- Significantly increased abundance of Bacteroides, Alloprevotella, and Phascolarctobacterium spp. which are all bacteria associated with fibre fermentation and short-chain fatty acids (SCFA) production

Beneficial effects of FortiFlora® PLUS on healthy exercising dogs (n=40)

(Nestlé Purina, internal data 2020)

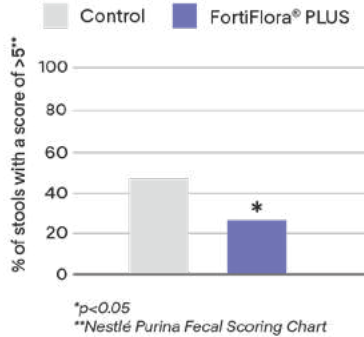

- After 2 months of supplementation, the average number of defecation events during training runs was significantly less for dogs receiving FortiFlora® PLUS
- Increased alpha and beta microbial diversity
- Tended to improve faecal scores during exercise

1. Eisenstein M. 2020. The hunt for a healthy microbiome. Nature vol 577.
2. Barko PC, McMichael MA, Swanson KS, et al. 2018. The gastrointestinal microbiome: a review. *J Vet Intern Med* 32:9-25.
3. Coelho LP, Kultima JR, Costea PI, et al. 2018. Similarity of the dog and human gut microbiomes in gene content and response to diet. *Microbiome*, 6(72).
4. Pilla R, Suchodolski J. 2021. The Gut Microbiome of Dogs and Cats, and the Influence of Diet. *Vet. Clin. North Am. Small Anim* 31, 3.

CANINE HA HYPOALLERGENIC™

Complete dietetic pet food for puppies* and adult dogs for the reduction of ingredient and nutrient intolerances with hydrolysed protein and selected carbohydrate sources.

RECOMMENDED FOR

- ✓ Hydrolysed elimination diet for food trials
- ✓ Long-term management of food allergy
- ✓ Dermatitis and/or gastroenteritis associated with food allergy
- ✓ Inflammatory bowel disease (IBD)
- ✓ Food intolerance
- ✓ Exocrine pancreatic insufficiency (EPI)**
- ✓ Hyperlipidaemia**
- ✓ Lymphangiectasia**
- ✓ Malabsorption**
- ✓ Protein losing enteropathy
- ✓ Chronic diarrhoea (associated with food intolerance)
- ✓ Small Intestinal Bacterial Overgrowth (SIBO)**



400 g 1.3 kg, 3 kg and 11 kg

KEY BENEFITS



Single hydrolysed protein

with low molecular weight to help avoid allergic reactions



Purified carbohydrate sources

to help avoid allergic reactions



With omega-3 fatty acids

to help maximise natural anti-inflammatory processes

ADDITIONAL BENEFITS & CHARACTERISTICS

Provides a lipid energy source which is much easier to digest and absorb

Contains MCFA (medium-chain fatty acids)

Supports dogs with compromised GI function by ensuring improved nutrient absorption

Thanks to high protein, carbohydrate and fat digestibility

Helps maintain the epidermal integrity

Enhanced levels of zinc, omega-3 and -6 fatty acids and vitamin A

Helps ensure long-term compliance

Good palatability

Formulated for dogs of all life stages including puppies

Suitable for nutritional management during growth and maintenance from 16 weeks onwards

* Wet formula is suitable for puppies from 16 weeks onwards. ** Recommended uniquely for dry formula.

COMPOSITION (DRY)

Corn starch*, hydrolysed soya protein**, minerals, coconut oil, sugar*, rapeseed oil, cellulose, glycerine (from vegetable origin), soya oil, fish oil.

* Purified carbohydrate sources.
** Hydrolysed protein source.

COMPOSITION (CAN)

Pea starch, cellulose*, hydrolysed soya protein**, fish oil, soybean oil, minerals, various sugars*.

* Carbohydrate sources.
** Hydrolysed protein source.

KEY NUTRIENT VALUES*

	Dry	Wet
Moisture	8%	74.3%
Protein	21%	6.2%
Fat	10.5%	3.7%
- Omega-6 fatty acids	2%	0.89%
- Omega-3 fatty acids	0.5%	0.17%
- Medium chain fatty acids	1.3%	-
- EPA + DHA	0.10%	0.066%
Carbohydrate	51.5%	11.6%
Crude fibre	2%	2.1%
Taurine	1986 mg/kg	1204 mg/kg
Zinc	14.9 mg/100g	3.7 mg/100g
Vitamin A	21920 IU/kg	5309 IU/kg
Vitamin E	301 IU/kg	138 IU/kg
Metabolisable energy (ME) ¹	3638 kcal/kg	940 kcal/kg

* Typical analysis in the final product as fed.

¹ Calculated following NRC 2006 equations.

FEEDING GUIDELINES

The recommended period of use is 3 to 8 weeks. If signs of intolerance disappear, this feed can be used initially up to one year. It is recommended that a veterinarian's opinion be sought before use and before extending the period of use. Suitable for puppies from 4 months old.

PUPPY GROWTH – AGE IN MONTHS

Adult weight (kg)	Dry				Wet			
	4	6	9	12	4	6	9	12
	Daily feeding quantity (g/day)				Daily feeding quantity (can/day)			
2.5	95	95	85	75	1	1	¾	¾
5	145	150	135	120	1½	1½	1½	1¼
10	215	230	200	195	2	2¼	2	2
15	280	300	265	250	2¾	3	2¾	2½
25	360	455	415	360	3½	4½	4	3½
35	420	485	560	455	4	4¾	5½	4½
45	440	495	585	500	4½	4¾	5¾	5
70	580	705	840	700	5¾	7	8¼	6¾

ADULT MAINTENANCE

Body weight (kg)	Daily feeding quantities		Dry + Wet (mixed feeding)	
	Dry (g/day)	Can/day	Dry (g/day)	Can/day
2.5	70	¾	35	½
5	110	1	60	½
10	175	1¾	75	1
15	230	2½	130	1
25	325	3¾	225	1
35	410	4	310	1
45	485	4¾	385	1
70	650	6½	450	2

For dogs over 70 kg: for each additional 5 kg of body weight, feed an additional 30g of pet food or ½ can. When feeding dry and wet Canine HA, for each addition of 200g wet, reduce by 50g dry kibble.

NUTRITIONAL MANAGEMENT OF FOOD ALLERGY IN DOGS

The diagnosis of cutaneous adverse food reactions (CAFRs) in dogs relies on the performance of dietary restriction-provocation trials. Knowing the most common offending allergens in these species would help determine which food challenges should be performed first to faster confirm the diagnosis of CAFR¹. As published by Olivry & Mueller (2017) the prevalence of CAFR in dogs is around 1 to 2% and among those with skin diseases, it ranges between 0 and 24%. The range of CAFR prevalence was similar in dogs with pruritus (9 to 40%), those with any

type of allergic skin disease (8 to 62%) and in dogs diagnosed with atopic dermatitis (9 to 50%)².

A novel protein or hydrolysed diet containing a limited antigen content may help minimise adverse food reactions (AFRs) and be helpful both in the diagnosis and management of AFRs. It is important to note that the only way to accurately diagnose an AFR is an elimination diet trial; serology testing for food-specific IgE and IgG shows low repeatability and has a highly variable accuracy¹, and thus should not be routinely recommended.

DIAGNOSING FOOD INTOLERANCES

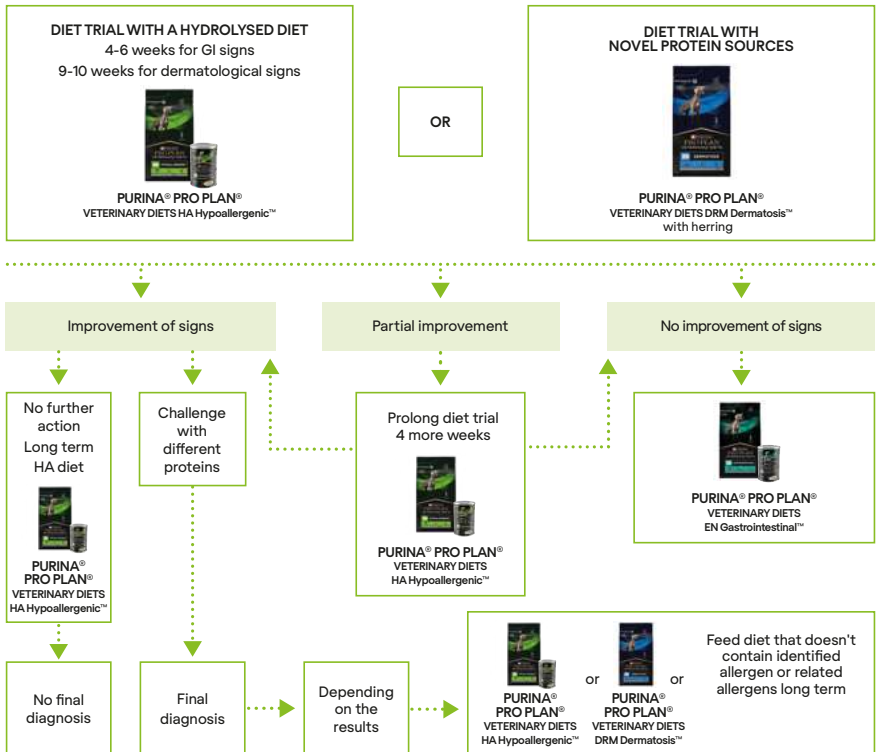

1. Mueller RS, Olivry T, Prélard P. Critically appraised topic on adverse food reactions of companion animals (2); common food allergen sources in dogs and cats. *BMC Vet Res.* 2016; **12**: 9.
2. Olivry T, Mueller RS. Critically appraised topic on adverse food reactions of companion animals (3); prevalence of cutaneous adverse food reactions in dogs and cats. *BMC Vet Res.* 2017; **13**: 51.
3. Carloti D. Food Allergy in Dogs and Cats: Current Dermatological Perspectives. 2017.

Food allergy (food hypersensitivity) is widely recognised in dogs, and results in clinical signs affecting the skin, gastrointestinal tract, or both. Food allergy is reported to be responsible for up to 20-25% of cases of non-seasonal allergic dermatoses, and for many cases of gastroenteritis.

Food allergens are almost exclusively proteins or glycoproteins and in dogs the most commonly reported allergens are: beef, dairy products, chicken, and wheat¹. The size and structure of the protein helps determine its ability to induce hypersensitivity:

- Most allergens have a molecular weight above 20 000 Daltons – large enough to have sufficient complexity to interact with antibodies or T-cell receptors.
- Proteins also have to be small enough to pass through the mucosal barrier and are usually less than 70 000-80 000 Daltons.

Excessive hydrolysis of proteins in hypoallergenic diets is not necessary as it might contribute to the risk of osmotic diarrhoea. The best approach to the diagnosis of canine food allergy is to use a food where the potential allergens have been broken down and denatured to render them harmless and non-immunologically reactive by hydrolysis. It is essential for an effective food trial that the diet used is fed exclusively.

* CLINICAL ADVANTAGES WITH THE USE OF CANINE HA HYPOALLERGENIC™

PURINA® PRO PLAN® VETERINARY DIETS HA Hypoallergenic™ provides:

- A single protein source hydrolysed to **low molecular weights** – hydrolysing proteins to less than 18 000 Daltons helps render them immunologically inert, and alters their structure to further reduce antigenicity
- An **exceptional digestibility** of all ingredients to reduce the antigenic load and help manage any GI signs
- **Purified starch source and sucrose**, from which virtually all intact protein has been removed. This dramatically reduces the risk of allergic responses
- **Long-chain omega-3 fatty acids** to help reduce inflammatory responses. These are incorporated into cell membranes in place of a proportion of arachidonic acid, long-chain omega-3 fatty acids subsequently compete with arachidonic acid as a substrate for eicosanoid production and thereby **maximise the natural anti-inflammatory process**

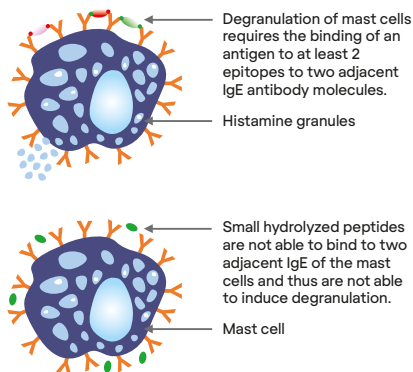

Other relevant literature:

- Tapp T, Griffin C, Rosenkrantz W, Muse R, Boord M. Comparison of a commercial limited-antigen diet versus home-prepared diets in the diagnosis of canine adverse food reaction. *Vet Therapeutics*. 2002; **3**: 244-51.
- Hall EJ, Simpson KW. Diseases of the small intestine: dietary sensitivity. In Ettinger SJ, Feldman EC (eds). *Textbook of Veterinary Internal Medicine*, 5th edition. W. B. Saunders Co, Philadelphia. 2000: 1230-3.
- Marks SL, Laflamme DP, McAloose D. Dietary trial using a commercial hypoallergenic diet containing hydrolyzed protein for dogs with inflammatory bowel disease. *Vet Therapeutics*. 2002; **3**: 109-18.

Complete dietetic dry pet food for puppies* and adult dogs for support of liver function in case of chronic liver insufficiency and for reduction of copper in the liver in cases of accumulation.

RECOMMENDED FOR & NOT RECOMMENDED FOR

- ✓ Liver Failure/Disease
- ✓ Hepatitis
- ✓ Portosystemic shunt
- ✓ Copper metabolism disorder
- ✓ Piroplasmosis/babesiosis
- ✓ Leptospirosis
- ✓ Leishmaniasis
- ✓ Hepatic encephalopathy
- ✗ Not suitable during pregnancy and growth in puppies before 14 weeks of age
- ✗ Pancreatitis
- ✗ Hyperlipidaemia



3 kg and 12 kg

KEY BENEFITS



Selected protein sources

to help reduce accumulation of toxins and maintain liver function



Restricted copper

to reduce hepatic copper accumulation



High energy content

to help maintain positive energy balance

ADDITIONAL BENEFITS & CHARACTERISTICS

Helps maximise natural anti-inflammatory processes

Long-chain omega-3 fatty acids from fish oil

Helps reduce ammonia production and reabsorption in the large intestine

Added prebiotic

Reduces the risk of onset of Hepatic Encephalopathy

Thanks to a moderate protein level from selected sources (62% plant, 33% egg)

Helps protect hepatic tissue and help slow progression of hepatic disease

Increased levels of antioxidants (Vit E and C)

Helps maintain a steady glucose supply

Added prebiotics and moderate carbohydrate level

An easy to digest fat source

Added Medium-Chain Fatty Acids

Helps counteract deficiency that may occur in liver disease

Added zinc

* For puppies over 14 weeks.

COMPOSITION

Corn***, dried egg*, soya meal*, dried beet pulp*, pork fat, digest*, minerals, fish oil, coconut oil, dried chicory root, cellulose.

* Protein sources.
** Highly digestible carbohydrate sources.

KEY NUTRIENT VALUES*

Moisture	7.5%
Protein	19%
Fat	18%
- Omega-6 fatty acids	2.4%
- Omega-3 fatty acids	0.5%
Carbohydrate	45.4%
Sodium	0.21%
Linoleic acid	2.2%
Arachidonic acid	0.18%
Alpha linolenic	0.16%
DHA	0.12%
Crude fibre	3.5%
Vitamin E	471 IU/kg
Total Copper	0.5 mg/100g
Zinc	20.8 mg/100g
Metabolisable energy (ME) ¹	3903 kcal/kg

* Typical analysis in the final product as fed.
¹ Calculated following NRC 2006 equations.

FEEDING GUIDELINES

Suitable for puppies from 4 months old. The recommended period of use is initially up to 6 months for copper reduction in liver and 4 months for chronic liver insufficiency.

PUPPY GROWTH – AGE IN MONTHS

Adult weight (kg)	4	6	9	12
	Daily feeding quantity (g/day)			
2.5	95	85	80	70
5	135	140	125	115
10	200	215	185	180
15	275	300	270	235
25	335	425	385	335
35	395	455	525	425
45	415	465	545	465
70	455	660	790	745

ADULT MAINTENANCE

Body weight (kg)	Daily feeding quantity (g/day)
2.5	65
5	105
10	165
15	215
25	305
35	385
45	455
70	610

For adult dogs over 70 kg: for each additional 5 kg of body weight, feed an additional 20 g of dry pet food.

HEPATIC DISEASE IN DOGS

Because the liver is central to the digestion, absorption, metabolism and storage of many nutrients, nutritional support is fundamental in the management of dogs with hepatic disease. The main characteristics that a diet should have for helping in the management of hepatic disease are:

HIGHLY PALATABLE HIGH ENERGY DIET

Chronic liver disease causes malnutrition due to impaired nutrient intake associated with anorexia and nausea, and due to maldigestion and malassimilation of food often associated with hepatic fibrosis and portal hypertension¹. Malnutrition has been proven to have a significant negative impact on the outcome of hepatic patients² and preventing malnutrition and maintaining optimal body weight should be major nutritional goals of a hepatic diet. Adding **medium-chain fatty acids**, a form of fat which does not require bile salts or a fully functioning liver for its digestion and absorption is a good way of providing energy to dogs with hepatic disease.

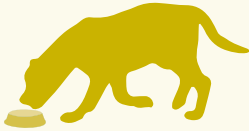

REDUCE COPPER ACCUMULATION

The second goal in nutritionally managing canine liver disease should be to **reduce copper accumulation** in relevant cases. Diets low in copper are recommended for dog breeds known to be prone to hepatic copper accumulation (especially Bedlington terriers) and for dogs diagnosed with abnormal hepatic copper storage.



PROVIDE ADEQUATE PROTEIN TO PRESERVE MUSCLE MASS

Reduced liver function can also lead to a decline in stored hepatic glycogen and lipids, necessitating the catabolism of muscle protein in order to meet ongoing energy needs. Given that approximately 50% of body ammonia is temporarily stored in muscle and muscle is the primary site of ammonia detoxification outside the liver, muscle wasting can potentiate hyperammonaemia and hepatic encephalopathy³. Therefore another important goal of nutritional management of liver disease should be to **provide adequate protein to preserve muscle mass** while not exceeding the liver's capacity to prevent the accumulation of toxic metabolites and consequent hepatic encephalopathy. The protein source is also important. Dogs with portosystemic shunts may have longer survival and fewer clinical signs if fed vegetable or dairy based proteins⁴. Feeding dogs with PPS, a soya-based diet, has been shown to reduce fasting ammonia concentrations⁵.



FACILITATE HEPATIC CELLULAR REGENERATION

A fourth goal when nutritionally managing canine hepatic disease should be to **facilitate hepatic cellular regeneration** by providing nutrients which are hepatoprotective (e.g. zinc⁶), ameliorate inflammation (e.g. long-chain omega-3 fatty acids⁷) and help reduce oxidative damage⁶ (e.g. antioxidants such as vitamins C and E).



- Center SA. Nutritional support for dogs and cats with hepatobiliary disease. *J Nutr* 1998; **128**:2733S-2746S.
- Meyer HPT and Roudebush P. Hepatobiliary Disease In: Hand MS et al (eds). *Small Animal Clinical Nutrition*, 5th edition. Mark Morris Institute, Topeka, KS: 2010, 1155-1180.
- Rothuizen J, et al. Inherited liver diseases: New findings in portosystemic shunts, hyperammonaemia syndromes, and copper toxicosis in Bedlington terriers. In: Proceedings 19th Annu Vet Forum. *Am Coll Vet Int Med*. 2001; Denver: 637- 639.
- Condon RE. Effect of dietary protein on symptoms and survival in dogs with an Eck fistula. *Am J Surg* 1971. **121**:107-114.
- Proot S, et al. Soy protein isolate versus meat-based low-protein diet for dogs with congenital portosystemic shunts. *J Vet Intern Med* 2009. **23**:794-800.
- Meyer HPT and Roudebush P. Hepatobiliary Disease In: Hand MS et al (eds). *Small Animal Clinical Nutrition*, 5th edition. Mark Morris Institute, Topeka, KS: 2010, 1155-1180.
- Scorletti E, Byrne CD. Omega-3 fatty acids, hepatic lipid metabolism, and nonalcoholic fatty liver disease. *Ann Rev Nutr*. 2013; **33**:231-4.

* CLINICAL ADVANTAGES WITH THE USE OF CANINE HP HEPATIC™

PURINA® PRO PLAN® Canine HP Hepatic™ is specifically designed to meet the precise needs of dogs with liver disease:

Selected sources of protein and adapted levels to help reduce accumulation of toxins and maintain liver function.

- Moderate protein level (19%) to provide all the dog's amino acid needs to avoid catabolism which increases the risk of Hepatic Encephalopathy (HE)
- Sources of protein are soya meal, maize, egg and beet pulp (62% plant and 33% egg) to provide for dogs' needs whilst reducing risk of HE

↓Cu **Low copper** to reduce hepatic copper accumulation.

Ω3 **Medium Chain Fatty Acids** to aid fat digestion.

Added dietary fibre and prebiotics (chicory root) to help reduce ammonia reabsorption and production in the large intestine.

Highly palatable to encourage consumption, promote good patient compliance and prevent malnutrition.

EFFECT OF SELECTED DIETARY PROTEIN ON FASTING NH₃ IN DOGS SUFFERING FROM PORTO-SYSTEMIC SHUNT*

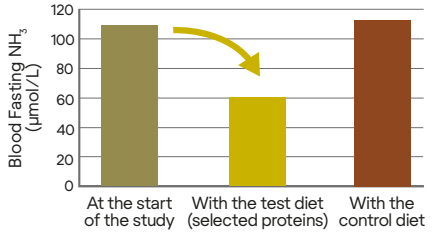

High energy density diet adapted to hypercatabolic state to help maintain body weight and prevent excessive tissue catabolism.

Long chain omega-3 fatty acids to **counteract inflammation**.

Fortified with zinc to help reduce the risk of deficiency which may occur in liver disease.

Zn

High levels of antioxidants (Vitamin C and E) to protect hepatic tissue and to slow progression of hepatic disease.

Vit C **Vit E**

Complete dry pet food for puppies, adult and senior dogs to help improve mobility, reduce joint inflammation mediators, and reduce oxidative stress and associated tissue damages.

RECOMMENDED FOR & NOT RECOMMENDED FOR

- ✓ Joint mobility
- ✓ Healthy dogs predisposed to joint disorders
- ✗ Renal Failure



3 kg and 12 kg

KEY BENEFITS



Joint support

Formulated to help support dogs with decreased joint mobility



Omega-3

Increased omega-3 fatty acids to help improve joint mobility



Antioxidants

Increased antioxidants vitamin E and C to help reduce oxidative stress

ADDITIONAL BENEFITS & CHARACTERISTICS

Clinically proven to improve dog's mobility and quality of life

In 45 dogs, PURINA® PRO PLAN® Canine JM™ alleviated the clinical signs in dogs afflicted by joint mobility disorders¹

Helps maintain and achieve a lean body condition and reduce joint stress

High protein to calorie ratio and moderate fat levels

Support cartilage and joint health

High levels of antioxidants

Supports joint mobility across all canine life stages

Complete and balanced for all dog life stages

Nutritional solution for joint-sensitive breeds

Maintaining dogs in an ideal body condition and providing increased levels of omega-3 fatty acids has been proven to improve gait and mobility in sensitive breeds

1. Moreau M, Troncy E, Del Castillo JR, Bédard C, Gauvin D, Lussier B. Effects of feeding a high omega-3 fatty acids diet in dogs with naturally occurring osteoarthritis. *J Anim Physiol Anim Nutr (Berl)*. 2013; **97**: 630-7.

COMPOSITION

Rice, dried salmon protein, dried poultry protein, wheat flour, soya protein powder, corn, dried egg, digest, fish oil, pea hulls, pork fat, minerals, cellulose.

KEY NUTRIENT VALUES*

Moisture	7.5%
Protein	30%
Fat	12%
- Omega-6 fatty acids	1.6%
- Omega-3 fatty acids	1.1%
- EPA (eicosapentaenoic acid)	0.32%
- DHA (docosahexaenoic acid)	0.48%
Carbohydrate	41%
Crude fibre	2.5%
Glucosamine + chondroitin	2000 ppm
Vitamin E	814 IU/kg
Metabolisable energy (ME) ¹	3724 kcal/kg

* Typical analysis in the final product as fed.

¹ Calculated following NRC 2006 equations.

FEEDING GUIDELINES

PURINA® PRO PLAN® JM Joint Mobility™ provides complete and balanced nutrition for all lifestages and weights. The recommended period of use is initially up to 3 months. For weight loss the indicated amounts should be given to initiate the weight loss program.

PUPPY GROWTH – AGE IN MONTHS

Adult weight (kg)	1.5	4	6	9	12	24
	Daily feeding quantity (g/day)					
2.5	60	90	90	85	75	Adult
5	85	140	145	130	120	Adult
10	110	210	225	195	190	Adult
15	140	290	315	285	245	Adult
25	160	355	450	410	355	Adult
35	200	415	480	555	450	Adult
45	215	435	490	575	490	505
70	300	570	695	830	690	685

ADULT MAINTENANCE

Body weight (kg)	Adult maintenance (g/day)	Adult weight loss (g/day)	Senior (g/day)
2.5	70	50	60
5	110	80	95
10	175	130	150
15	230	170	200
25	325	240	280
35	405	300	350
45	480	360	415
70	645	480	560

For dogs over 70 kg: for each additional 5 kg of body weight, feed an additional 30g, 20g or 25g of pet food for Adult Maintenance, Adult Weight Loss and Senior recommendation respectively.

NUTRITIONAL MANAGEMENT OF COMPROMISED JOINT MOBILITY IN DOGS

Early dietary intervention is an important part of the recommended management of dogs with suboptimal mobility. Dietary interventions have been proven to improve radiographic signs of osteoarthritis and gait^{2,4-10}.

The **omega-6 fatty acid arachidonic acid** is the major substrate for the production of inflammatory eicosanoids under the influence of COX-1 and COX-2 enzymes.

This in turn may both **reduce joint inflammation**, and reduce cartilage degradation.

Although classified as "non-inflammatory", osteoarthritis can have a significant inflammatory component contributing to clinical signs and disease progression. Modifying this inflammation may have benefits in reducing cartilage degradation:

Providing enhanced levels of **omega-3 fatty acids** such as EPA (eicosapentaenoic acid) and DHA (docosahexaenoic acid) provides an alternative substrate for the action of the COX enzymes and results in production of less inflammatory or anti-inflammatory eicosanoids³.

- Hansen RA, Waldron MK, Allen K. Long chain n-3 PUFA improve biochemical parameters associated with canine osteoarthritis. Proc Am Oil Chem Soc meeting, Cincinnati. 2004. May 9-12.
- Moreau M, Troncy E, Gauvin D, Lussier B. Effects of feeding a high omega-3 fatty acid diet on the pain-related disability in dogs with naturally occurring osteoarthritis. *Osteoarthritis and Cartilage* 2010; 18, Suppl. 2: S9-S44.
- Burkholder WJ, Taylor L, Hulse DA. Weight loss to optimal body condition increases ground reactive force in dogs with osteoarthritis. In Proceedings Purina Nutrition Forum. 2000; 74.
- Lawler DF, Larson BT, Ballam JM, Smith GK, Biery DN, Evans RH, et al. Diet restriction and ageing in the dog: major observations over two decades. *Br J Nutr.* 2008; **99**: 793-805.
- Kealy RD, Lawler DF, Ballam JM, Lust G, Biery DN, Smith GK et al. Evaluation of the effect of limited food consumption on radiographic evidence of osteoarthritis in dogs. *J Am Vet Med Assoc.* 2000; **217**: 1678-80.
- Kealy RD, Olsson SE, Monti KL, Lawler DF, Biery DN, Helms RW, et al. Effects of limited food consumption on the incidence of hip dysplasia in growing dogs. *J Am Vet Med Assoc.* 1992; **201**: 857-63.
- Smith GK, Paster ER, Powers MY, Lawler DF, Biery DN, Shofer FS, et al. Lifelong diet restriction and radiographic evidence of osteoarthritis of the hip joint in dogs. *J Am Vet Med Assoc.* 2006; **226**: 690-3.
- Jaswal S, Mehta HC, Sood AK, Kaur J. Antioxidant status in rheumatoid arthritis and role of antioxidant therapy. *Clin Chim Acta.* 2003; **338**: 123-9.
- Nestlé Purina study on 146 osteoarthritic dogs. 2004.

* CLINICAL ADVANTAGES WITH THE USE OF CANINE JM JOINT MOBILITY™

PURINA® PRO PLAN® JM Joint Mobility™ provides:

- **DHA and EPA, long-chain omega-3 fatty acids** which improve biomarkers of Canine OA², and significantly improve objective force plate gait analysis in dogs with osteoarthritis within 10 days
- **Feeding guidelines for weight maintenance** to help reduce stress on the joints. Weight control is vitally important and has been proven to improve the gait in dogs with OA² as well as help reduce and delay radiographic evidence of OA in predisposed breeds⁴⁻⁹
- **Glucosamine, chondroitin and antioxidants**, which may play a useful role in maintaining joint health⁸
- Canine JM Joint Mobility™ is clinically proven to improve dog's mobility and quality of life⁹
- **Significantly improved visible gait assessed** by both owner (90% noticed an improvement) and veterinarian (87% noticed an improvement in dog's quality of life)

THE IMPORTANCE OF BODY CONDITION ON THE INCIDENCE OF OSTEOARTHRITIS IN LABRADOR RETRIEVERS⁹

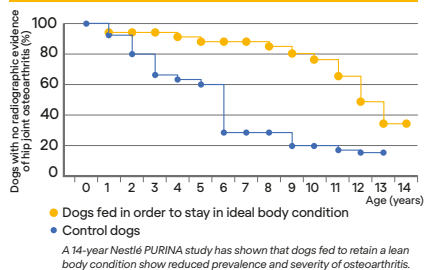

Biomechanical force platform with integrated balance. Speed between 1.7 an 2.1 m/s

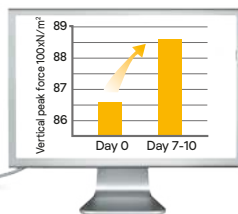

Vertical peak force increased before and after long chain omega-3 fatty acids supplemented diet ($p \leq 0.08$).

- Hansen RA, Waldron MK, Allen K. Long chain n-3 PUFA improve biochemical parameters associated with canine osteoarthritis. Proc Am Oil Chem Soc meeting, Cincinnati. 2004. May 9-12.
- Moreau M, Troncy E, Gauvin D, Lussier B. Effects of feeding a high omega-3 fatty acid diet on the pain-related disability in dogs with naturally occurring osteoarthritis. Osteoarthritis and Cartilage 2010; 18, Suppl. 2: S9-S44.
- Burkholder WJ, Taylor L, Hulse DA. Weight loss to optimal body condition increases ground reactive force in dogs with osteoarthritis. In Proceedings Purina Nutrition Forum. 2000: 74.
- Lawler DF, Larson BT, Ballam JM, Smith GK, Biery DN, Evans RH, et al. Diet restriction and ageing in the dog: major observations over two decades. Br J Nutr. 2008; 99: 793-805.
- Kealy RD, Lawler DF, Ballam JM, Lust G, Biery DN, Smith GK et al. Evaluation of the effect of limited food consumption on radiographic evidence of osteoarthritis in dogs. J Am Vet Med Assoc. 2000; 217: 1678-80.
- Kealy RD, Olsson SE, Monti KL, Lawler DF, Biery DN, Helms RW, et al. Effects of limited food consumption on the incidence of hip dysplasia in growing dogs. J Am Vet Med Assoc. 1992; 201: 857-63.
- Smith GK, Paster ER, Powers MY, Lawler DF, Biery DN, Shofer FS, et al. Lifelong diet restriction and radiographic evidence of osteoarthritis of the hip joint in dogs. J Am Vet Med Assoc. 2006; 226: 690-3.
- Jaswal S, Mehta HC, Sood AK, Kaur J. Antioxidant status in rheumatoid arthritis and role of antioxidant therapy. Clin Chim Acta. 2003; 338: 123-9.
- Nestlé Purina study on 146 osteoarthritic dogs. 2004.

A complete dry pet food for adult and senior dogs, containing medium chain triglyceride (MCT) oil and a specific combination of nutrients proven to have a beneficial effect on brain function.

RECOMMENDED FOR & NOT RECOMMENDED FOR

- ✓ Brain function
- ✓ Age-related cognitive decline
- ✗ Growth and reproduction
- ✗ Situations where a low fat diet or low protein diet is required



3 kg and 12 kg

KEY BENEFITS



Brain function

Formulated with MCT and neuroprotective nutrients, clinically proven to help enhance canine brain function



Cognitive function

Specially formulated to help support cognitive function in senior dogs. Visible results in 30 days



Containing MCTs (medium chain triglycerides)

Ketogenic diet providing an alternative source of energy for the brain

ADDITIONAL BENEFITS & CHARACTERISTICS

Help nutritionally support brain metabolism

Contains a specific combination of nutrients (Arginine, EPA+DHA, antioxidants, B-vitamins and selenium)

Helps support brain function

Added omega-3 fatty acids (EPA and DHA)

Helps reduce oxidative stress

Added antioxidants (Vitamins C and E, Selenium)

Provides an alternative source of energy for the brain, proven to support brain function

Our only canine diet to contain 6.5% added MCTs and B vitamins

COMPOSITION

Corn, dried poultry protein, wheat flour, dried salmon protein, medium chain triglycerides oil (6.5%), dried beet pulp, rice, dried egg, corn protein meal, digest, fish oil, minerals.

KEY NUTRIENT VALUES*

Moisture	7.5%
Protein	30%
Fat - MCT	15% 6.5%
Carbohydrates	38.5%
Crude fibre	1.5%
EPA + DHA	0.4%
Vitamin E	519 IU/kg
Arginine	2.2%
Selenium	0.053 mg/100g
B vitamin	340.7 mg/kg
Metabolisable energy (ME) ¹	3919 kcal/kg

* Typical analysis in the final product as fed.

¹ Calculated following NRC 2006 equations.

FEEDING GUIDELINES

PURINA® PRO PLAN® NC NeuroCare™ provides complete and balanced nutrition for adult and senior dogs for Brain function support and Age-related cognitive decline.

DAILY FEEDING QUANTITY

Body weight (kg)	Adult maintenance (g/day)	Senior (g/day)
2.5	65	55
5	105	90
10	165	145
15	220	190
25	305	265
35	385	335
45	455	395
70	610	530

Glucose is the main obligatory energy substrate for the adult canine brain and is also very important for brain development¹.

In some special circumstances, canine brain metabolism changes, leading to reduced efficiency in utilisation of glucose as an energy source. In these situations, it is beneficial for the brain to be provided with alternative energy sources, for example in the form of fatty acids². Fat is the most concentrated energy source available; however, the brain is limited in its ability to use long chain triglycerides (LCTs) as an energy source. Dietary **medium chain fatty acids (MCFAs)** from medium chain triglycerides (MCTs) can be readily oxidised to serve as an **alternate energy source (in the form of ketone bodies)** for the brain (Figure 1). MCTs are more efficiently digested and absorbed by the GI tract than LCTs, and the resulting MCFAs are more efficiently transported to the liver via the portal vein where they are converted to ketone bodies (Figure 2). Consequently diets rich in MCTs are considered more ketogenic than LCT-rich diets^{2,3}.

MCTs are not the only way that nutrition can support brain health. Other nutrients which support brain health in dogs include:

- Added **arginine**, supports healthy circulation, blood pressure and brain function
- Added **EPA and DHA** helps support brain function and helps to maximise natural anti-inflammatory processes
- Added **antioxidants** (Vitamins C and Selenium) to help reduce oxidative stress
- Added **B vitamins** help with energy metabolism and DNA maintenance

FIGURE 1. ENERGY METABOLISM IN THE BRAIN.

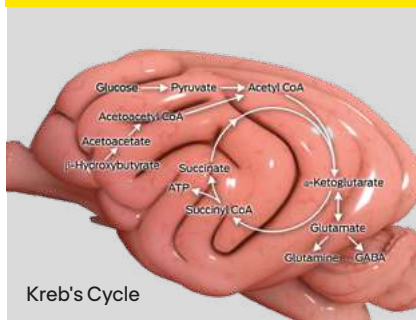
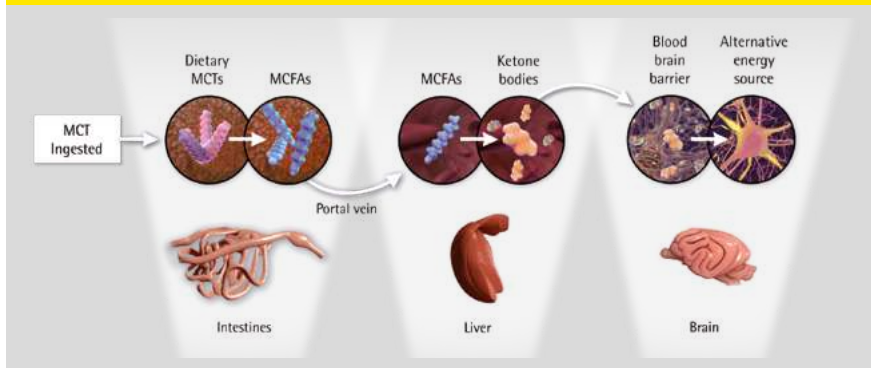

FIGURE 2. CONVERSION OF MCTS TO KETONE BODIES.



1. Mergenthaler P, Lindauer U, Dienel GA, Meisel A. Sugar for the brain: the role of glucose in physiological and pathological brain function. *Trends Neurosci.* 2013; **36**: 587-97.
2. Galazzo IB, Mattoli MV, Pizzini FB, De Vita E, Barnes A, Duncan JS, et al. Cerebral metabolism and perfusion in MR-negative individuals with refractory focal epilepsy assessed by simultaneous acquisition of 18F-FDG PET and arterial spin labeling. *NeuroImage Clinical.* 2016; **11**: 648-57.
3. Law TH, Davies ESS, Pan Y, Zanghi B, Want E, Volk HA, et al. A randomised trial of a medium-chain TAG diet as treatment for dogs with idiopathic epilepsy. *Br J Nutr.* 2015; **114**: 1438-47.

Cognitive dysfunction syndrome (CDS) is a common condition in senior dogs in which we see changes in brain metabolism. In a clinical study, a diet with inclusion of 6.5% MCTs and also a specific "Brain Protection Blend" – including B vitamins, antioxidants, omega-3 and arginine – was able to significantly improve all six categories of CDS signs in dogs in 90 days⁴.

Different studies have evaluated the effects of supplementing diet with MCT oil in epileptic humans, dogs, and rodents, showing a significant reduced seizure frequency⁵.

Anticonvulsant effects of MCFAs and MCTs of various compositions have been observed in several acute rodent models.

To date, several efficacy studies in dogs with idiopathic epilepsy fed with 5.5%-6.5% added MCT, have reported mean seizure frequency reduction. All dogs in these trials were considered drug non-responders to standard ASDs.

Remarkably, a nonblinded study evaluated a commercially available diet (PURINA® PRO PLAN® NC NeuroCare™, Nestlé PURINA®, St. Louis Missouri, USA) enriched with 6.5% MCT oil, as an adjunct to ASDs treatment, and found a reduction in seizure frequency by 33% over a 3-month period⁶.

The mechanism of action of MCTs is not clearly known, but an MCTs diet has been shown to increase mitochondrial function and metabolic synthesis of polyunsaturated fatty acids (PUFA) in the canine brain. Additionally, MCT metabolites (decanoic acids -C10), can act as a non-competitive AMPA receptor promoting an anticonvulsant effect.

Diets enriched with MCTs appear to have benefits beyond epilepsy as well, as age-associated cerebral glucose hypometabolism may be correlated with age-cognitive disorders. Some evidence suggests that mixed MCTs may provide neuroprotective effects in rodents, dogs, and people with mild cognitive impairments.

4 Pan Y, Landsberg G, Mougeot I, Kelly S, Xu H, Bhatnagar S, Gardner CL, Milgram NW. Efficacy of a Therapeutic Diet on Dogs With Signs of Cognitive Dysfunction Syndrome (CDS): A Prospective Double Blinded Placebo Controlled Clinical Study. *Front Nutr.* 2018 Dec 12;5:127.

5 Han FY, Conboy-Schmidt, Rybachuk G, Volk HA, et al. 2021. Dietary medium chain triglycerides for management of epilepsy: New data from human, dog, and rodent studies. *Epilepsia.* 00:1-17.

6 Molina J, Jean-Philippe C, Conboy L, et al. 2020. Efficacy of medium chain triglyceride oil dietary supplementation in reducing seizure frequency in dogs with idiopathic epilepsy without cluster seizures a non-blinded, prospective clinical trial. *Veterinary Record.* 187 (9).

CANINE NF RENAL FUNCTION™

Complete dietetic pet food for adult dogs for the support of renal function in case of chronic renal insufficiency, and for reduction of urate and cystine stones formation.

RECOMMENDED FOR & NOT RECOMMENDED FOR

- ✓ Chronic renal insufficiency
- ✓ Hepatic disease associated with encephalopathy
- ✓ Conditions that require restricted dietary sodium
- ✓ Reduction of urate¹, cystine¹ and calcium oxalate urinary stones formation
- ✓ Early stage of heart disease
- ✓ Renal failure associated to leishmaniasis
- ✗ Conditions that require high protein or phosphorus intake
- ✗ Not suitable for growth and reproduction



400 g 1.5 kg, 3 kg and 12 kg

KEY BENEFITS



Low level of phosphorus

to help slow the progression of chronic renal insufficiency



Restricted but high quality proteins

to help minimise loss of muscle and toxins formation



Omega-3 fatty acids

to help reduce renal hypertension and help support natural anti-inflammatory processes¹

ADDITIONAL BENEFITS & CHARACTERISTICS

Helps minimise the metabolic acidosis associated with renal insufficiency

Non acidifying diet

Helps manage calcium oxalate urolithiasis

Low level of calcium and vitamin D3. Non acidifying to promote a neutral urine pH (6.7 to 7.5)

Reduction of urate stones formation¹

With low levels of purines. Low levels of high quality protein

Reduction of cystine stones formation¹

Moderate level of sulphur amino acids. Urine alkalisating properties. Low level of high quality protein

Helps with compliance in inappetent or anorexic patients and for long term use

Highly palatable for better acceptance

¹. Dry Formula only.

CANINE NF RENAL FUNCTION™

COMPOSITION (DRY)

Corn*, rice*, dried egg*, dried whey*, pork fat, sugar, digest*, dried beet pulp*, minerals, soybean oil, fish oil.

* Protein sources.

Urine alkalisating substance:
calcium carbonate.

COMPOSITION (CAN)

Pork (liver, heart), turkey by products, rice flour, corn meal, egg powder, minerals, pork fat, fish oil, sunflower oil, various sugars.

KEY NUTRIENT VALUES*

	Dry	Wet
Moisture	7.5%	72%
Protein	13%	6%
- Total sulphur amino acids	0.67%	-
Fat	14.5%	7.2%
- Omega-6 fatty acids	2.5%	1.53%
- Omega-3 fatty acids	0.4%	0.12%
- EPA + DHA	0.22%	0.052%
Carbohydrates	58.5%	12.5%
Crude fibre	2%	0.2%
Calcium	0.75%	0.27%
Phosphorus	0.4%	0.12%
Potassium	0.8%	0.45%
Magnesium	0.09%	0.03%
Sodium	0.2%	0.09%
Chlorides	0.66%	0.36%
Sulfur	0.21%	0.12%
Vitamin E	305 IU/kg	144 IU/kg
Vitamin D ₃	1429 IU/kg	278 IU/kg
Purines	0.06%	0.05%
Metabolisable energy (ME) [†]	3904 kcal/kg	1327 kcal/kg

* Typical analysis in the final product as fed.

[†] Calculated following NRC 2006 equations.

FEEDING GUIDELINES

Dogs with chronic renal insufficiency should be fed PURINA® PRO PLAN® VETERINARY DIETS Canine NF Renal Function™ for life.

DAILY FEEDING QUANTITY

Body weight (kg)	Dry (g/day)	Can/day	Dry + can combined	
			Dry (g/day)	Can/day
2.5	65	½	20	⅓
5	105	¾	35	½
10	165	1¼	30	1
15	220	1¾	80	1
25	310	2⅓	170	1
35	385	2¾	250	1
45	455	3¾	320	1
70	615	5	340	2

For dogs over 70 kg: for each additional 5 kg of body weight, feed an additional 25 g of dry pet food. When feeding dry and wet, for each addition of 100g Canine NF wet can, reduce by 35g dry kibble. For dogs over 70 kg, add ¼ can for each 5 kg of body weight.

NUTRITIONAL MANAGEMENT OF CHRONIC RENAL INSUFFICIENCY IN DOGS

The key therapeutic points in renal disease can be remembered by the acronym: **NEPHRONS**.

- N** Nutrition
- E** Electrolytes
- P** pH of blood (acid-base status); proteinuria
- H** Hydration
- R** Retention of wastes
- O** Other renal insults – avoid
- N** Neuroendocrine function – secondary hyperparathyroidism, hypoproliferative anemia, and hypertension
- S** Serial monitoring – CRI is irreversible and progressive

Dietary modification (Nutrition) is an important component of managing patients with CRI, and it involves more than just protein restriction. Diets formulated for use in patients with CRI are calorically dense, phosphorus and sodium restricted, have increased potassium and B vitamins, contain omega-3 fatty acids, contain soluble fibre, and are alkalinizing¹.

One main goal of nutritional support for a patient with CRI is maintenance of lean muscle mass and optimal body condition¹.

Apart from these primary goals, we also aim to achieve the following 2 objectives when feeding a dog with CRI:

SLOWING DISEASE PROGRESSION

- Phosphorus excretion is reduced in CRI, the adverse events of hyperphosphatemia in CRI include secondary hyperparathyroidism, calcium and vitamin D derangements, vascular calcification, and metabolic bone disorder². This contributes to the progression of disease. **Dietary restriction of phosphorus** is vital in preserving renal structure and function and slowing the progression of renal damage³
- The **survival of dogs** with CRI is significantly **increased** by restricted phosphorus diets, and IRIS (International Renal Interest Society) recommends phosphate restriction starting at Stage 2 disease, with different realistic target serum concentrations³
- There is evidence in dogs that supplementation with **omega-3 fatty acids** may help reduce glomerular hypertension, increase renal blood flow and minimise renal inflammation thereby slowing progression of the disease⁴
- **Oxidative stress** may be harmful in CRI, and may contribute to the progression of canine CRI. This effect can be ameliorated by antioxidant supplementation, thus again helping to preserve renal function⁵

1. Bartges JW. Chronic kidney disease in dogs and cats. *Vet Clin North Am Small Anim Pract.* 2012; **42**: 669-92.

2. Slatopolsky E. The intact nephron hypothesis: the concept and its implications for phosphate management in CKD-related mineral and bone disorder. *Kidney International Supplement* 2011;S3-8.

3. International Renal Interest Society – www.iris-kidney.com

4. Brown SA, Finco DR, Brown CA. Is there a role for dietary polyunsaturated fatty acid supplementation in canine renal disease? *J Nutr.* 1998; **128**: 2765-7.

5. Brown SA. Oxidative stress and chronic kidney disease. *Vet Clin Small Anim* 2008; **38**: 157-166.

IMPROVING CLINICAL SIGNS

- The declining GFR (glomerular filtration rate) in dogs with CRI leads to an accumulation of a wide variety of waste products that contribute to uraemic signs
- While **protein restriction** has no proven effect on progression of CRI, moderate reduction of non-essential amino acids will result in decreased production of uraemic toxins
- **Protein levels must be adequate** to supply the needs of the CRI patient to avoid catabolism of body proteins and an increased morbidity
- Addressing the **acid:base balance** is important as metabolic acidosis is common in CRI and can contribute to signs such as anorexia, lethargy, vomiting, weakness, and weight loss
- Sodium retention and extracellular volume expansion may occur with advanced CRI and may contribute to development of systemic hypertension. **Mild sodium restriction** may help reduce this risk
- Increased losses of **B vitamins** may occur with the diuresis associated with CRI, which may also contribute to clinical disease

* CLINICAL ADVANTAGES WITH USE OF CANINE NF RENAL FUNCTION™ IN DOGS WITH CRI

PURINA® PRO PLAN® VETERINARY DIETS NF Renal Function™ is carefully formulated to provide for the specific needs in canine CRI:

Restricted phosphate concentrations



Added omega-3 fatty acids and antioxidants



Controlled levels of high quality protein

Enhanced levels of B-complex vitamins



Added potassium citrate to combat acidosis



Moderate sodium restriction

CANINE OM OBESITY MANAGEMENT™

A complete dietetic pet food for adult dogs for the reduction of excessive body weight and for the regulation of glucose supply (diabetes mellitus).

RECOMMENDED FOR & NOT RECOMMENDED FOR

- ✓ Obesity and weight management
- ✓ Weight loss for diabetic dogs
- ✓ Fibre-responsive diseases such as:
 - constipation
 - hyperlipidaemia
- ✓ Fibre-responsive colitis
- ✗ Not suitable for growth and reproduction
- ✗ Conditions associated with hypercatabolic state (advanced heart failure, CKD IRIS stages 3 and 4)



400 g 1.5 kg, 3 kg and 12 kg

KEY BENEFITS



High protein level
to help promote loss of fat while maintaining muscle mass¹



Low calorie diet to help with weight loss



Glucose control
Low Glycaemic Index carbohydrate sources to help nutritionally manage diabetes mellitus¹

ADDITIONAL BENEFITS & CHARACTERISTICS

Helps promote effective and steady weight loss

Supported by a clinical trial on obese dogs*

Helps reduce caloric intake while maintaining satiety

High protein level and added fibre

Helps reduce post-prandial fluctuation in blood glucose

Low glycaemic index complex carbohydrate

Helps maintain optimal bodyweight after weight loss

The same diet can be fed for maintenance to reduce the risk of rebound obesity

1. Dry Formula only.

* Clinical trial on 42 dogs, using a high protein formula, Nestlé PURINA®, 1999.

COMPOSITION (DRY)

Corn*, soya meal*, dried poultry protein, barley*, wheat gluten, pea hulls*, cellulose, digest, minerals, pork fat.

* Carbohydrate sources.

COMPOSITION (CAN)

Pork heart and liver, poultry heart and liver, cellulose powder, flour rice, minerals, sugar.

KEY NUTRIENT VALUES*

	Dry	Wet
Moisture	7.5%	78.5%
Protein	29%	8.7%
Fat	6%	2.5%
- Linoleic acid	1.5%	0.5%
Carbohydrate	41%	3.7%
- Starch	23.1%	0.9%
- Total sugars	1.7%	0.9%
Crude fibre	10%	4.4%
Soluble fibre	1.6%	0.3%
Insoluble fibre	18.7%	5.5%
Vitamin E	300 IU/kg	73 IU/kg
Metabolisable energy (ME) ¹	2961 kcal/kg	568 kcal/kg

* Typical analysis in the final product as fed.

¹ Calculated following NRC 2006 equations.

FEEDING GUIDELINES

The suggested daily food intake for weight loss is based on the dog's current weight, average caloric requirements and a desired weight loss of 1-2% of body weight per week. Daily food intake must be adjusted every 4 weeks. PURINA® PRO PLAN® VETERINARY DIETS OM Obesity Management™ can be fed long term for dogs prone to weight gain using the maintenance feeding quantities. In case of hyperlipidaemia the recommended period of use is initially up to 2 months.

FOR ADULT MAINTENANCE

Body weight (kg)	Dry (g/day)	Can/day	Dry + can combined	
			Dry (g/day)	Can/day
2.5	75	¾	35	½
5	120	1½	45	1
10	190	2	115	1
15	250	2¾	175	1
25	355	3¾	200	2
35	440	4¾	290	2
45	525	5¾	370	2
70	705	8¼	475	3

FOR ADULT WEIGHT LOSS

Body weight (kg)	Dry (g/day)	Can/day	Dry + can combined	
			Dry (g/day)	Can/day
2.5	60	¾	20	½
5	95	1¼	60	½
10	155	2	75	1
15	200	2⅔	125	1
25	285	3¾	130	2
35	355	4⅔	200	2
45	420	5½	265	2
70	565	7⅔	335	3

For each additional 5 kg of body weight, feed an additional 25 g of dry food or ½ of can per day for weight loss and feed an additional 30g of dry food or ½ of can per day for weight maintenance.

NUTRITIONAL MANAGEMENT OF OBESITY IN DOGS

Up to 50% or more of dogs are now estimated to be overweight or obese¹. While some diseases (such as hypothyroidism and hyperadrenocorticism) predispose to obesity, in most cases the underlying cause is a mismatch between energy intake and energy expenditure. A wide variety of diseases are associated with obesity in dogs^{1,2}. Nestlé PURINA® completed a lifelong study of dogs that provided crucial information showing excess bodyweight is detrimental to their longevity – in that study even moderately

overweight dogs were at greater risk for earlier morbidity and a shortened lifespan³.

Successful management of obesity in dogs usually combines use of a weight loss diet together with an increase in daily exercise. In addition feeding an increased number of smaller meals, whilst reducing the number of treats may be the most effective means of managing obesity. A recent study reports that dietary caloric restriction is more effective than physical activity, placing dietary management as the main way to help in obesity management⁴.

★ CLINICAL ADVANTAGES WITH THE USE OF CANINE OM OBESITY MANAGEMENT™

PURINA® PRO PLAN® VETERINARY DIETS OM Obesity Management™ provides:

An increased protein level and a higher protein to calorie ratio, proven to preserve lean body mass during weight loss⁵. Dogs should be fed to encourage gradual weight loss with preservation of lean body mass, which reduces the risk of rebound weight gain.



A high nutrient:energy ratio to compensate for the reduced calorie intake.

A low fat level, which helps lower serum cholesterol levels and control hypercholesterolaemia and hyperlipidaemia.

Feeding guidelines based on the dog's starting weight, a reliable measure that aims to avoid an undesirable fast weight loss that can promote muscle loss.

INCREASED PROTEIN = INCREASED FAT LOSS IN DOGS⁵

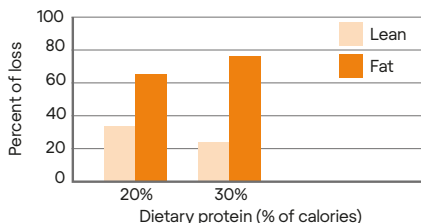

In weight loss studies, increased dietary protein spared lean body mass and facilitated greater fat loss in dogs during weight loss.

Increased fibre to help improve satiety and reduce overall caloric intake.



Glucoregulation through a combination of high levels of complex carbohydrates and mixed fibre sources, combined with low levels of simple sugars.

1. Pet Food Manufacturers' Association (PFMA) Obesity Report 2019 'Pet obesity – 10 years on'.
2. Lafamme D. Understanding and managing obesity in dogs and cats. *Vet Clin Small Anim*. 2006; **36**: 1283-95.
3. Kealy RD, Lawler DF, Ballam JM, Mantz SL, Biery DN, Greeley EH, et al. Effects of diet restriction on life span and age-related changes in dogs. *J Am Vet Med Assoc*. 2002; **220**: 1315-20.
4. Chapman M, Woods GRT, Ladha C, Westgarth C, German AJ. An open-label randomised clinical trial to compare the efficacy of dietary caloric restriction and physical activity for weight loss in overweight pet dogs. *Vet J*. 2019 Jan; **243**:65-73.
5. Hannah SS, Lafamme DP. Increased Dietary Protein Spares Lean Body Mass during Weight Loss in Dogs. *J Vet Int Med*. 1998; **12**: 224.

Other relevant literature

- Bland IM, Guthrie-Jones A, Taylor RD, Hill J. Dog obesity: veterinary practices' and owners' opinions on cause and management. *Prev Vet Med*. 2010; **94**: 310-5.
- Rand JS, Fleeman LM, Farrow HA, Appleton DJ, Lederer R. Canine and feline *diabetes mellitus*: Nature or nurture. *J Nutr*. 2004; **134**: 2072-80.

Complete dietetic dry pet food for adult dogs for the dissolution of struvite stones with urine acidifying properties and low level of magnesium.

RECOMMENDED FOR &
NOT RECOMMENDED FOR

- ✓ Dissolution of sterile struvite stones
- ✓ Dissolution of bacterial-associated struvite stones in combination with appropriate antibiotics
- ✓ Prevention of recurrence of struvite uroliths
- ✓ Management of calcium phosphate uroliths (formation and recurrence)
- ✗ Simultaneous use of urine acidifiers
- ✗ Growth & reproduction



1.5 kg, 3 kg and 12 kg

KEY
BENEFITS



Controlled pH

Promotes an acidic urine to help reduce urinary struvite stone formation and promote dissolution



Moderate protein

to help minimise substrate availability for urease-producing bacteria



Great taste

Highly palatable for long term feeding

ADDITIONAL BENEFITS
& CHARACTERISTICS

Nutritional management of struvite uroliths

Controlled pH: formulated to promote an acidic urine

Moderate protein: minimise substrate availability for urease-producing bacteria

Supports the integrity of the urinary tract mucosa

Sources of glycoaminoglycans (GAGs), omega-3 and antioxidants

COMPOSITION

Corn, wheat flour, dried poultry protein, rice, pork fat, corn protein meal, digest, dried beet pulp, dried egg, minerals, fish oil.

Urine acidifying substances: calcium sulphate, phosphoric acid.

KEY NUTRIENT VALUES*

Moisture	7.5%
Protein	22.0%
Fat	15.0%
Carbohydrate	49.1%
Crude fibre	1.5%
Calcium	0.70%
Phosphorus	0.70%
Sodium	0.20%
Potassium	0.70%
Magnesium	0.08%
Chloride	0.70%
Sulphur	0.3%
Vitamin E	305 IU/kg
Metabolisable energy (ME) ¹	3983 kcal/kg
Urinary pH	5.8 – 6.2

* Typical analysis in the final product as fed.

¹ Calculated following NRC 2006 equations.

FEEDING GUIDELINES

Increased water consumption can help dilute the urine and further decrease the risk of crystal formation. For dissolution of struvite stones, an initial feeding period of 5-12 weeks is recommended. For long-term use, an initial feeding period of up to 6 months is recommended, but the dog should be re-evaluated regularly as indicated by the underlying condition.

DAILY FEEDING QUANTITY

Body weight (kg)	Daily feeding quantity (g/day)
2.5	65
5	105
10	165
15	215
25	300
35	380
45	445
70	600

NUTRITIONAL MANAGEMENT OF STRUVITE UROLITHIASIS IN DOGS

The most common canine uroliths are composed of magnesium ammonium phosphate (struvite) or calcium oxalate^{1,2}. The relative proportion of these two types of urolith have varied between different countries and over time but they account for more than 80% of all canine uroliths³.

The aetiopathogenesis of urolithiasis remains incompletely understood – for uroliths to form and grow, the urine must be supersaturated with the relevant crystalloid materials. However, the fact that urine is commonly supersaturated in animals that never form uroliths illustrates that other factors are also important.

More than 70% of dogs with struvite uroliths have an associated urease-producing bacterial urinary tract infection (UTI)³. Eradication of the UTI is essential for adequate control of the disease.

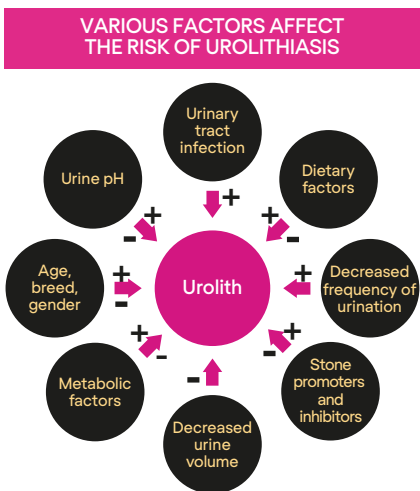

✦ CLINICAL ADVANTAGES WITH THE USE OF CANINE UR URINARY™

Where a UTI is present, dietary therapy should always be combined with appropriate antibiotic therapy. The diet is specifically formulated to provide:

Urine with a target pH of 6.0 – this will help prevent the formation of new struvite crystals and uroliths, and help dissolve existing uroliths and crystals.



Undersaturation of phosphate and magnesium – by carefully controlling the content of the diet, Canine UR is designed to also undersaturate the urine for these two constituents.



Undersaturation of ammonium – by using a low quantity of high quality protein, there is reduced production of urea, the substrate for bacterial NH₃ production in the urine.

- Houston DM, Moore AEP, Favrin MG, Hoff B. Canine urolithiasis: a look at over 16 000 urolith submissions to the Canadian Veterinary Urolith Centre from February 1998 to April 2003. *Can Vet J*. 2004; **45**: 225-30.
- Kopecny L, Palm CA, Segev G, Westropp JL. Urolithiasis in dogs: Evaluation of trends in urolith composition and risk factors (2006-2018). *J Vet Intern Med*. 2021 May; **35**(3):1406-1415.
- Osborne CA, Lulich JP, Kruger JM, Ulrich LK, Koehler LA. Analysis of 451,891 canine uroliths, feline uroliths, and feline urethral plugs from 1981 to 2007: perspectives from the Minnesota urolith center. *Vet Clin Small Anim*. 2008; **39**: 183-97.

Other relevant literature

- Koehler LA, Osborne CA, Buettner MT, Lulich JP, Behnke R. Canine uroliths: frequently asked questions and their answers. *Vet Clin Small Anim*. 2008; **39**: 161-81.
- Osborne CA, Lulich JP, Unger LK, et al. Canine and feline urolithiasis: relationship of etiopathogenesis to treatment and prevention. In: Canine and Feline Nephrology and Urology, eds Osborne CA, Finco DR. Philadelphia: Lea and Febiger. 1995: 798-888.
- Bartges JW, Osborne CA, Felice LJ, Allen TA, Brown C, Koehler LA, Bird KA, et al. Influence of four diets containing approximately 11% protein (dry weight) on uric acid, sodium urate and ammonium urate activity product ratios of healthy beagles. *Am J Vet Res*. 1995; **56**: 60-5.
- Calabró S, Tudisco R, Bianchi S, Grossi M, De Bonis A, Isabella Cutrignelli M. Management of struvite uroliths in dogs. *Br J Nutr*. 2011 Oct;106 Suppl 1:S191-3.



FELINE VETERINARY DIETS
& RELATED PRODUCTS

APPENDIX

PET
SUPPLEMENTS

FELINE
MAINTENANCE
NUTRITION

CANINE
MAINTENANCE
NUTRITION

FELINE
EXPERT CARE
NUTRITION

CANINE
EXPERT CARE
NUTRITION

FELINE
VETERINARY
DIETS & RELATED
PRODUCTS

CANINE
VETERINARY
DIETS & RELATED
PRODUCTS

OVERVIEW

CONTENTS

FELINE VETERINARY DIETS & RELATED PRODUCTS

Feline CN Convalescence™
Feline DM s _T /O _x Diabetes Management™
Feline EN s _T /O _x Gastrointestinal™
Feline FortiFlora®
Feline FortiFlora® PLUS
Feline HA s _T /O _x Hypoallergenic™
Feline Hydra Care™
Feline HP s _T /O _x Hepatic™
Feline NF Renal Function™ Early Care
Feline NF Renal Function™ Advanced Care
Feline OM s _T /O _x Obesity Management™
Feline UR s _T /O _x Urinary™

To help you in your daily practice, we provide the “average” nutrient values, which are representative of what is in the product. These may not always correspond to the labelling values under “nutritional additives”. For additives, the EU feed regulation requires that the “added” values be declared, which is different to the “average” content found in the product (representative of process losses and nutrients brought by the ingredients) (REGULATION (EC) No 767/2009).



APPENDIX

PET
SUPPLEMENTS

FELINE
MAINTENANCE
NUTRITION

CANINE
MAINTENANCE
NUTRITION

FELINE
EXPERT CARE
NUTRITION

CANINE
EXPERT CARE
NUTRITION

FELINE
VETERINARY
DIETS & RELATED
PRODUCTS

CANINE
VETERINARY
DIETS & RELATED
PRODUCTS

OVERVIEW

CONTENTS

FELINE CN CONVALESCENCE™

Complete dietetic wet pet food for cats of all ages for nutritional restoration and convalescence.

RECOMMENDED FOR &
NOT RECOMMENDED FOR

- ✓ Critical care nutritional support
- ✓ Peri-operative nutritional support
- ✓ Nutritional stress including
 - Lactation
 - Malnutrition
 - Feline hepatic lipidosis
- ✗ Conditions associated with the need for a low protein diet (advanced stage of chronic renal insufficiency or hepatic encephalopathy) or low fat diet (fat malassimilation)



195g

KEY
BENEFITS



High concentrations of essential nutrients



High energy density to provide energy for recovery
(60% energy from fat, 36% from protein)



High digestibility
formulated with highly digestible ingredients

ADDITIONAL BENEFITS
& CHARACTERISTICS

Helps ensure maximum compliance even in fussy anorectic and convalescing cats
High palatability

Helps support wound healing and immune function
Increased zinc and arginine

Providing additional anti-oxidant support during recovery
Increased vitamin E

Helps promote natural anti-inflammatory processes
Added omega-3 fatty acids

Can be used for all life stages
Suitable for use in kittens and pregnant or lactating queens

CONTENTS

OVERVIEW

CANINE
VETERINARY
DIETS & RELATED
PRODUCTS

FELINE
VETERINARY
DIETS & RELATED
PRODUCTS

CANINE
EXPERT CARE
NUTRITION

FELINE
EXPERT CARE
NUTRITION

CANINE
MAINTENANCE
NUTRITION

FELINE
MAINTENANCE
NUTRITION

PET
SUPPLEMENTS

APPENDIX

COMPOSITION

Pork kidney*, liver*, lung and plasma, turkey, salmon*, sunflower oil*, minerals, corn starch, fish oil*, various sugars.

* Highly digestible ingredients

KEY NUTRIENT VALUES*

Moisture	77%
Protein	10.9%
- Arginine	0.58%
- Taurine	2035 mg/kg
Fat	7.6%
- Omega-6 fatty acids	1.26%
- Omega-3 fatty acids	0.15%
Carbohydrate	0.9%
Crude fibre	0.1%
Zinc	4.3 mg/100g
Vitamin A	30805 IU/kg
Vitamin E	200 IU/kg
Metabolisable energy (ME) ¹	1121 kcal/kg

* Typical analysis in the final product as fed.

¹ Calculated following NRC 2006 equations.

FEEDING GUIDELINES

PURINA® PRO PLAN® VETERINARY DIETS CN Convalescence™ Feline and Canine Formula is recommended until recovery or convalescence is complete. Warming food to room temperature can help enhance palatability. The product can be diluted with water (1:1) and mixed with a blender for tube feeding administration if desired.

When blended 1:1 with water, Feline and Canine CN Convalescence™ provides 0.56 kcal/ml and will readily pass through feeding tubes \geq 14 French. For smaller tubes the mixture must first be passed through a fine sieve.

ADULT MAINTENANCE

Body weight (kg)	Daily feeding quantity (can/day)
2	½
3	¾
4	1
5	1⅓
6	1½
7	2
8	2¼

KITTEN GROWTH

Age (weeks)	Daily feeding quantity (can/day)
6 – 12	1 – 1¼
12 – 26	1¼ – 1⅓
26 – 52	1⅓ – 1¼

The importance of adequate nutrition in hospitalized patients is increasingly being recognised^{1,2,3}. Hypermetabolism and reduced appetite, often found in ill animals, predispose these patients to undernutrition⁴.

Nutritional support in hospitalized patients is key to provide the required energy and nutrients, avoiding metabolic disorders and protein catabolism; and maintaining normal organ functions⁴.

The **protein-energy malnutrition (PEM)** that can occur during the recovery period, can result in some adverse consequences including:

- Impaired immune responses
- Delayed healing
- Hypoproteinaemia
- Muscle weakness
- Anaemia
- Increased morbidity and mortality

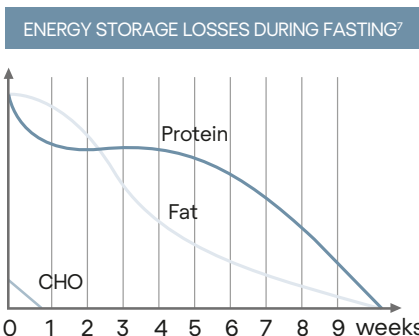

Early patient identification for nutritional support minimises PEM consequences. The following are generally recommended as indicators of patients that require support^{5,6}:

- Anorexia for a minimum of 3 days
- Recent unintentional loss of >10% body weight
- Body condition score (BCS) of 3 out of 9 or less
- Inadequate/poor lean body weight
- Serious underlying disease (e.g. severe trauma, peritonitis, pancreatitis, major surgery)
- Direct protein loss (e.g. protein losing enteropathies, draining wounds)
- Poor wound healing, hypoalbuminaemia and lymphopenia

1. Brunetto MA, Gomes MOS, Andre MR, Teshima E, Gonçalves KNV, Pereira GT, et al. Effects of nutritional support on hospital outcome in dogs and cats. *J Vet Emerg Crit Care*. 2010; **20**:224–31.
2. Remillard RL, Darden DE, Michel KE, Marks SL, Buffington CA, Bunnell PR. An investigation of the relationship between caloric intake and outcome in hospitalized dogs. *Vet Ther*. 2001; **2**:301–10.
3. Molina J, Hervera M, Manzanilla EG, Torrente C, Villaverde C. Evaluation of the Prevalence and Risk Factors for Undernutrition in Hospitalized Dogs. *Front Vet Sci*. 2018; **29**: 205.
4. Chan DL. Nutritional requirements of the critically ill patient. *Vet Clin North Am Small Anim Pract*. 2004; **19**:1–5.
5. Chan DL, Freeman LM. Nutrition in critical illness. *Vet Clin Small Pract*. 2006; **36**:1225–41.
6. Chan DL. The inappetent hospitalised cat: Clinical approach to maximising nutritional support. *J Fel Med Surg*. 2009; **11**: 925–33.
7. Saker K, Remillard R, 2010, Chapter 25 Critical Care Nutrition and Enteral-Assisted Feeding, *Small Animal Clinical Nutrition 5th Edition*

FELINE DM St/Ox DIABETES MANAGEMENT™

Complete dietetic pet food for adult cats for the regulation of glucose supply (Diabetes mellitus) with low level of total sugars (mono- and disaccharides).

RECOMMENDED FOR & NOT RECOMMENDED FOR

- ✓ Diabetes mellitus
- ✓ Enteritis
- ✓ Chronic diarrhoea
- ✗ Renal failure
- ✗ Hepatic encephalopathy
- ✗ Growth and reproduction



KEY BENEFITS



Low in carbohydrates
to help reduce blood glucose variation



Clinically proven to help reduce insulin requirements
in diabetic cats



Increased vitamin E levels
to reduce oxidative stress

ADDITIONAL BENEFITS & CHARACTERISTICS

Regulates glucose formation

Provides protein as the main substrate to promote hepatic gluconeogenesis via hepatic metabolism of amino acids

Helps stimulate insulin secretion from pancreatic β -cells

Contains high levels of arginine to help stimulate insulin release

Suitable for diabetic cats prone to gain weight

Formulation adapted to allow weight loss with specific feeding guidelines

Helps to ensure patient compliance

Through use of high quality ingredients and good palatability

COMPOSITION (DRY)

Dried poultry protein, corn protein meal*, soya protein powder, corn starch*, pork fat, soya meal*, digest, minerals, dried yeast, fish oil.

*Carbohydrate sources.

COMPOSITION (CAN)

Pork heart, liver and kidney, poultry heart and liver, trout, salmon meal, cellulose, minerals, corn starch.

COMPOSITION (POUCHES)

With chicken:

Pork liver & kidney, trout, salmon and salmon meal, chicken (4%), greaves, plasma powder, cellulose powder, pork gelatine powder, corn starch.

With beef:

Pork liver & kidney, salmon and salmon meal, trout, beef (liver) (4%), chicken, greaves, plasma powder, cellulose powder, pork gelatine powder, corn starch.

KEY NUTRIENT VALUES*

	Dry	Wet	Pouches**
Moisture	6.5%	77.5%	77.7%
Protein	50%	13.8%	13%
- Arginine	2.9%	0.80%	0.7%
Fat	17%	4.9%	4.5%
- Essential fatty acids	2.0%	1.36%	1.36%
- Omega-6 fatty acids	2.0%	0.70%	0.37%
- Omega-3 fatty acids	0.47%	0.19%	0.27%
Carbohydrate	19%	1.0%	1.8%
- Starch	12.5%	0.4%	0.8%
- Total sugars	0.8%	<0.5%	<0.5%
Crude fibre	1.5%	0.6%	0.6%
Vitamin E	560 IU/kg	106 IU/kg	162 IU/kg
Metabolisable energy (ME) ¹	4189 kcal/kg	1017 kcal/kg	980 kcal/kg

* Typical analysis in the final product as fed. ** Average of the two varieties. ¹ Calculated following NRC 2006 equations.

FEEDING GUIDELINES

It is important to closely monitor the cat's blood glucose levels during the first weeks of feeding PURINA® PRO PLAN® VETERINARY DIETS DM ST/Ox Diabetes Management™ in order to adjust the insulin dosage. Feline DM ST/Ox Diabetes Management™ can be fed for life if necessary. The recommended period of use is initially up to 6 months. Feline DM ST/Ox Diabetes Management™ can also be used for weight loss and its formulation may increase satiety.

ADULT MAINTENANCE

Body weight (kg)	Daily feeding quantity						
	Dry only (g/day)	Wet only (can/day)	Wet only (pouch/day)	Dry + can combined		Dry + pouch combined	
				Dry (g/day)	Can/day	Dry (g/day)	Pouch/day
2	30	½	1½	15	¼	20	½
3	40	¾	2	15	½	30	½
4	55	1	2½	30	½	35	1
5	70	1½	3½	20	1	50	1
6	80	1½	4	35	1	60	1
7	95	2	4¾	50	1	75	1
8	105	2¼	5½	60	1	85	1

FOR ADULT WEIGHT LOSS

Body weight (kg)	Daily feeding quantity						
	Dry only (g/day)	Wet only (can/day)	Wet only (pouch/day)	Dry + can combined		Dry + pouch combined	
				Dry (g/day)	Can/day	Dry (g/day)	Pouch/day
2	25	½	1¼	10	¼	15	½
3	35	¾	1¾	10	½	15	1
4	50	1	2½	25	½	30	1
5	60	1¼	3	10	1	40	1
6	70	1½	3½	25	1	50	1
7	85	1¾	4¼	35	1	65	1
8	100	2	4¾	45	1	75	1

For adult maintenance for cats over 8kg, add ¾ pouch per day, ¼ can or 10g PPVD DM™ ST/Ox dry formula per each additional kg of body weight.

* CLINICAL ADVANTAGES WITH THE USE OF FELINE DM S_T/O_X DIABETES MANAGEMENT™

PURINA® PRO PLAN® VETERINARY DIETS DM S_T/O_X Diabetes Management™ is an ultra-low carbohydrate diet providing proven high efficacy in the nutritional support of cats with *diabetes mellitus* with the ability to improve glucoregulation, and induce remission of diabetes in a proportion of cats.

Since the feline metabolism is designed to derive most of their glucose needs

from protein rather than carbohydrates, and because restriction of dietary carbohydrates can help control blood glucose and insulin concentrations, this has been used to provide very significant control of feline diabetes¹. Studies have clearly shown that the very low carbohydrate, and relatively high protein and fat content of Feline DM S_T/O_X Diabetes Management™ can lead to²:



Improved clinical control of diabetes mellitus.

Significantly **reduced** exogenous insulin requirements.



Significantly **increased** rates of diabetic remission (four-fold).

Significantly **better control of diabetes** compared to the 'traditional' approach of a moderate carbohydrate diet combined with a high fibre content.

The use of Feline DM S_T/O_X Diabetes Management™ in cats with stable long-term diabetes has been shown to reduce insulin requirements by more than 50% on average, with up to 30% of cats going into diabetic remission¹.

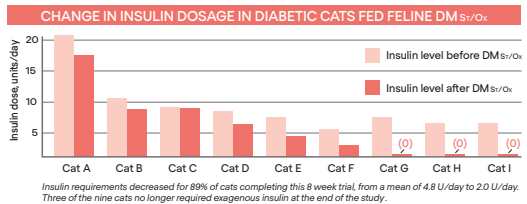

CONTROL OF OBESITY

Managing obesity and maintaining optimum body weight is a vital part in the nutritional management of feline diabetes².

1. Frank G, Anderson W, Pazak H, Hodgkins E, Ballam J, Lafflamme D. Use of a high-protein diet in the management of feline diabetes mellitus. *Vet Ther* 2001; **2**:238-246. Additional literature: *Veterinary Therapeutics* 2004; **5**:43-51.
2. Sparkes AH, Cannon M, Church D, Freeman L, Harvey A, Hoening M, et al. ISFM consensus guidelines on the practical management of diabetes mellitus in cats. *J Feline Med Surg*. 2015; **17**:235-50.

Other relevant literature

- Rand JS, Marshall RD. Diabetes mellitus in cats. *Vet Clin Small Anim* 2006; **35**:211-224.
- Rand JS, et al. Canine and feline diabetes mellitus: Nature or nurture? *Journal of Nutrition* 2004; **134**:2072S-2080S.
- Webb CB and Falkowski L. Oxidative stress and innate immunity in feline patients with diabetes mellitus: the role of nutrition. *J Fel Med Surg* 2009; **11**:271-276.

Complete dietetic pet food for adult cats and kittens for reduction of intestinal absorptive disorders and nutritional restoration and convalescence.

RECOMMENDED FOR & NOT RECOMMENDED FOR

- ✓ Acute or chronic gastrointestinal disease:
 - Acute or chronic diarrhoea
 - Gastroenteritis and colitis
 - Malabsorption and/or maldigestion
 - Food intolerance
 - Inflammatory bowel disease
- ✓ Liver disease not associated with encephalopathy
- ✓ Convalescence
- ✗ Hepatic encephalopathy
- ✗ Renal failure

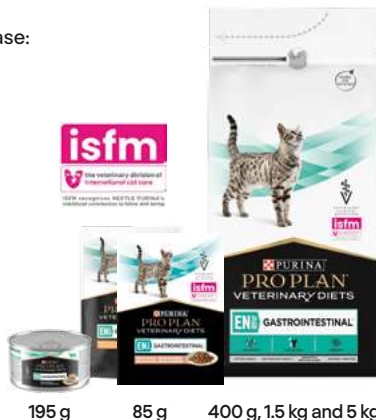

KEY BENEFITS



Low residue – easy to digest ingredients
to help reduce workload of the compromised gut



Limited number of protein sources*
to help minimise adverse intestinal reactions



Added prebiotic (chicory inulin)
to help improve intestinal health

ADDITIONAL BENEFITS & CHARACTERISTICS

Clinically proven to be effective in cases of chronic, non-specific diarrhoea

The unique formulation of Feline EN Sr/Ox Gastrointestinal™ has proven clinical efficacy

Regulation of GI transit and nutritional support for enterocytes

Specially formulated with a blend of insoluble and soluble fibres

Intestinal mucosal protection

Added bentonite with strong toxin adsorption capacity*

Helps patient compliance and is suitable for all life stages

Good palatability and formulated to support growth, reproduction and maintenance

Added fibre

Added insoluble fibres to help regulate digestive transit

Great taste

To satisfy patients with reduced appetite**

* Feline EN Sr/Ox Gastrointestinal dry only. ** Feline EN Sr/Ox Gastrointestinal can and pouches only.

COMPOSITION (DRY)

Soya protein powder*, dried chicken protein*, soya meal, corn starch*, pork fat*, digest, minerals, chicory inulin (1.2%), fish oil*.

* Highly digestible ingredients.

COMPOSITION (CAN)

Pork liver and kidney, turkey, rice, pork plasma, minerals, fish oil, cellulose powder, inulin.

COMPOSITION (POUCHES)

With chicken:

Pork (frozen liver & kidney, and dehydrated pork protein), chicken (4%), turkey, dried egg, rice flour, pea fibre, dried yeast, fish oil, minerals, various sugars.

With salmon:

Pork (frozen liver & kidney, and dehydrated pork protein), turkey, chicken, salmon (4%), dried egg, rice flour, pea fibre, dried yeast, fish oil, minerals, various sugars.

KEY NUTRIENT VALUES*

	Dry	Wet	Pouches**
Moisture	6.5%	77%	76.4%
Protein	40%	10.5%	11%
- Arginine	2.73%	0.76%	0.7%
Fat	20%	6.0%	6.3%
- Essential fatty acids	2%	1.36%	1.36%
- Omega-6 fatty acids	2.6%	0.69%	0.64%
- Omega-3 fatty acids	0.6%	0.14%	0.23%
Carbohydrate	23%	3.9%	3.5%
- Starch	12.5%	0.4%	0.8%
- Total sugars	0.8%	<0.5%	<0.5%
Crude fibre	2%	0.4%	0.6%
Vitamin E	608 IU/kg	229 IU/kg	311 IU/kg
Metabolisable energy (ME) ¹	4154 kcal/kg	1062 kcal/kg	1104 kcal/kg

* Typical analysis in the final product as fed. ** Average of the two varieties.

¹ Calculated following NRC 2006 equations.

FEEDING GUIDELINES

To optimise nutrient digestion and absorption, the daily intake of PURINA® PRO PLAN® Feline EN ST/OX Gastrointestinal™ should be divided into several small meals. For kittens from 6 to 12 weeks, feed 50 to 60 g of dry food as per table below, and where necessary moisten with water until weaning is complete, then gradually reduce the added water.

Consider adding PRO PLAN® FortiFlora® Feline on top of this product as microflora imbalance can happen in cases of GI disturbances.

ADULT MAINTENANCE

Body weight (kg)	Daily feeding quantity						
	Dry only (g/day)	Wet only (can/day)	Wet only (pouch/day)	Dry + can combined		Dry + pouch combined	
				Dry (g/day)	Can/day	Dry (g/day)	Pouch/day
2	25	½	1	10	½	20	½
3	40	¾	1½	15	¾	30	¾
4	55	1	2½	30	1	30	1
5	65	1½	3	20	1	45	1
6	80	1½	3½	30	1	60	1
7	95	2	4½	45	1	75	1
8	110	2½	4¾	60	1	85	1

For each additional 1 kg of body weight, feed an additional 15 g of dry food per day when only dry food is fed or ½ of can or ¾ pouch per day when only wet food is fed or when feeding dry and wet can, for each addition of ½ Feline EN Wet can, reduce by 15g dry kibble.

KITTEN GROWTH

Age (weeks)	Daily feeding quantity				
	Dry (g/day)	Wet (can/day)	Wet (pouch/day)	Dry + pouch combined	
				Dry (g/day)	Pouch/day
6 - 12	50 - 60	1 - 1½	2 - 2¾	25 - 40	1
12 - 26	60 - 70	1½ - 1¾	2¾ - 3	40 - 50	1
26 - 52	70 - 65	1½ - 1	3	50	1

THE ROLE OF DIET IN FELINE GI DISEASE

Clinical studies have suggested that 35-50% or more of cases of chronic diarrhoea in cats may be diet-responsive^{1,2}.

Management with an appropriate dietary change has huge potential for clinical benefits.

- Provide highly digestible nutrients with a low residue, to minimise complications associated with undigested food (e.g. osmotic diarrhoea, altered microflora)
- Further promote a healthy intestinal microflora by providing specific substrates to promote the growth of beneficial bacteria
- Prevent or limit exposure to dietary antigens and prevent or minimise adverse immunological reactions
- Limit exposure to ingredients that cause dietary sensitivity or intolerance (non-immunologically mediated adverse reactions)



© Dr B. Chekroun

- Provide an appropriate level of fibre to help maintain normal GI motility
- Provide nutritional support for the GI mucosa
- Meet the specific nutritional requirements of cats; and address the demands of GI disease, such as electrolyte loss, GI inflammation and weight loss caused by malabsorption

IMPACT OF FAT LEVEL IN A DIET DESIGNED TO MANAGE FELINE GI DISEASE

A highly digestible diet with moderately high fat levels presents numerous clinical advantages^{3,4}:

- It is better adapted to the unique feline digestive physiology
- It better meets the nutritional needs of a cat with debilitating GI disease

Although pancreatitis is increasingly recognised as a clinical entity in cats, the optimal diet to manage this disease in cats is unknown. Clinical improvement has been documented with or without fat restriction, and low fat diets may have no specific benefits in cats.

CHANGE IN FAECAL SCORES IN 60 CATS WITH CHRONIC DIARRHOEA FED A LOW (10% - LFD) OR MEDIUM (23% - MFD) FAT DIET⁴

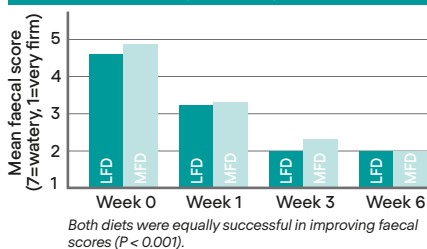

SIGNIFICANT IMPROVEMENT IN FAECAL SCORES IN 15 CATS WITH SEVERE AND CHRONIC DIARRHOEA³

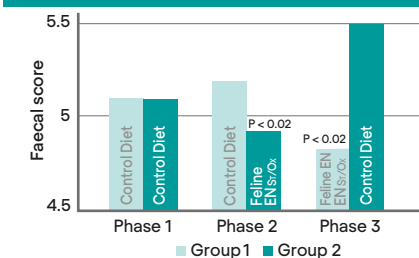

1. Guilford WG, Jones BR, Markwell PJ, Arthur DG, Collett MG, Harte JG. Food sensitivity in cats with chronic idiopathic gastrointestinal problems. *J Vet Intern Med.* 2001; 15:7-13.
 2. Guilford WG, et al. Prevalence and causes of food sensitivity in cats with chronic pruritus, vomiting or diarrhoea. *J Nutr.* 1998; 128: 2790S-2791S.
 3. LaFlamme, DP, H. Xu, GL Long. Do cats with chronic diarrhoea benefit from a low fat diet? *ACVIM Proceedings.* 2007: p611.
 4. LaFlamme, DP. Nestlé PURINA®, Effect of Diets Differing in Fat Content on Chronic Diarrhea in Cats – LaFlamme data on file.

* CLINICAL ADVANTAGES WITH THE USE OF FELINE EN S₇/O_x GASTROINTESTINAL™

PURINA® PRO PLAN® VETERINARY DIETS EN S₇/O_x Gastrointestinal™ provides proven efficacy in the management of feline diarrhoea with:

Outstanding digestibility for optimum nutritional support of the compromised GI tract.

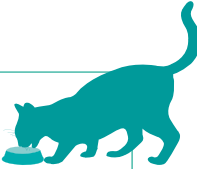

Minimal food residues that may promote GI inflammation and undesirable bacterial growth.

Medium fat levels and highly digestible fat to help meet the specific needs of the cat.

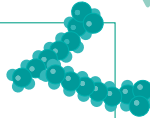

Limited and highly digestible protein sources to restrict the exposure to dietary antigens in the GI tract.

Inulin – a true prebiotic:

- Helps maintain a healthy balance of microflora in the intestinal tract.
- Excellent source of short chain fatty acids that promote a healthy colonic mucosa.



Optimum levels of omega-3 and omega-6 fatty acids to help support natural anti-inflammatory responses.

Bentonite* (hydrated aluminium silicate) absorbs toxins and pathogens and improves the clinical signs of diarrhoea.



* Feline EN S₇/O_x dry only.

Feline Probiotic. Complementary pet food for cats and kittens to help support intestinal health and balance.

RECOMMENDED FOR &
NOT RECOMMENDED FOR

- ✓ Gastrointestinal disturbance and loose stools associated with microflora imbalance
- ✓ Loose stools associated with stress, antibiotic use or diet change
- ✓ Poor faecal quality in cats of all ages from weaning
- ✓ Palatability enhancement for cats with poor appetite
- ✗ Cats with specific food allergies



KEY
BENEFITS



Contains a guaranteed level of a proprietary microencapsulated strain of viable probiotic (SF68) (5×10^8 CFU*/g).

The microencapsulation process enhances stability, guaranteeing levels of live beneficial bacteria entering the gastrointestinal (GI) tract



Proven to help promote a strong immune system and help support intestinal health and balance for cats of all ages -

Contains the lactic acid bacteria *Enterococcus faecium* (SF68), at levels proven to support intestinal health and microflora balance in cats



Great taste

Can be easily sprinkled on all cat foods with great acceptance

ADDITIONAL BENEFITS
& CHARACTERISTICS

Highly palatable

Highly palatable formula – PRO PLAN® FortiFlora® can also act as a palatability enhancer

Easy & convenient

Sachets can be easily sprinkled on all cats food, once daily.
Chews are very convenient to use, to be given once a day, any time, anywhere.

Helps reduce free radicals

High levels of vitamins C and E

Helps maintain good faecal quality

Can be used for GI disturbances associated with stress, antibiotic use or diet change

Safely used from weaning for kittens and for pregnant and lactating cats

* CFU: Colony Forming Units.

COMPOSITION (SACHETS)

Meat and animal derivatives*, minerals.

* Pork and poultry.

COMPOSITION (CHEWS)

Meat and animal derivatives**, derivatives of vegetable origin, glycerol, yeasts, oils and fats, various sugars.

** Poultry and bovine gelatin.

Keep between 2 and 25°C.



FEEDING GUIDELINES

FortiFlora® can be used daily on a long-term basis.



To improve immune system function, give FortiFlora® every day.

Give FortiFlora® every day, sprinkled on top of the regular food or as a chew, until at least 1 week after the return to normal stool quality.



When feeding to restore intestinal microflora balance due to antibiotic use, give FortiFlora® every day during the antibiotic course and until 1 week after the last dose of antibiotic.



KEY NUTRIENT VALUES*

	Sachet	Chew
<i>Enterococcus faecium</i> SF68 NCIMB 10415 (4b1705) Live microencapsulated microorganisms [†]	Minimum 5x10 ⁸ CFU/g	Minimum 5x10 ⁸ CFU/g
Protein	55%	28.7%
Fat	19%	12.5%
Crude fibre	1%	2.5%
Vitamin E	5344 IU/kg	5580 IU/kg
Vitamin C	1450 mg/kg	2800 IU/kg
Taurine	2480 mg/kg	5000 mg/kg
Selenium	-	0.13 mg/100g
Metabolisable energy (ME) ¹	4376 kcal/kg	3880 kcal/kg

* Typical analysis in the final product as fed.

** Minimum guaranteed level at the end of shelf life.

¹ Calculated following NRC 2006 equations.

* CLINICAL ADVANTAGES WITH THE USE OF FELINE FORTIFLORA® IN CATS

PRO PLAN® FortiFlora® Feline contains a strain of *E. faecium* (SF68) (4b1705) – a lactic acid bacterium that is recognised as a safe, “friendly” bacteria and valuable probiotic. A unique and proprietary microencapsulation technique ensures that the bacteria in Feline FortiFlora® remains viable and that the product can be used with confidence in its efficacy. In cats, Nestlé PURINA® studies have confirmed that **feeding SF68**:



- Has been seen to **increase levels of the beneficial bacteria** bifidobacteria in dogs¹
- Can **decrease levels of *Clostridium perfringens***¹ and has been seen to decrease the number of cats testing positive for *Clostridium perfringens*²
- Can **improve fecal consistency** in cats with chronic, intractable diarrhoea³
- Can **prevent naturally occurring diarrhoea** in kittens⁴
- Can **increase IgA in cats**⁵ – sign of a healthy, balanced intestine.
- Can **lessen the morbidity associated with chronic FHV1 infection** in some cats, reducing the incidence of conjunctivitis⁶
- Can **lessen some of the associated clinical abnormalities** associated to antibiotics⁷.

In clinical trials, SF68 has been shown to significantly improve faecal quality in cats with chronic non-specific diarrhoea and prevent and/or reduce the severity of diarrhoea in kittens.

In clinical trials, SF68 has been shown to significantly improve faecal quality in kittens and stabilise intestinal flora by maintaining a higher diversity of the gut bacterial population.

FAECAL CLOSTRIDIUM PERFRINGENS IN ADULT CATS²

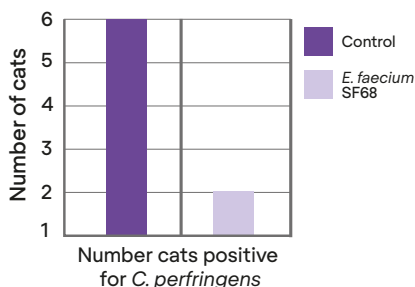

SF68 IMPROVES FAECAL QUALITY IN CATS WITH CHRONIC DIARRHOEA³

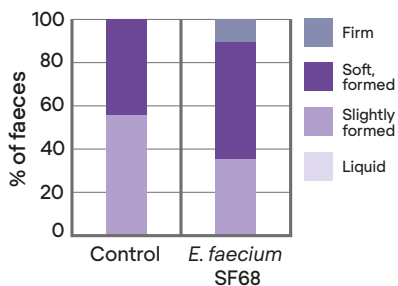

SF68 PREVENTS DIARRHOEA OUTBREAKS IN KITTENS⁴

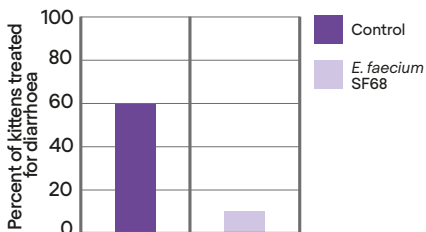

Kittens fed SF68 had lower incidence of spontaneous diarrhoea than controls

Based on these studies, PRO PLAN® FortiFlora® can be recommended for cats to support the **nutritional management of**:

- Gastrointestinal disturbance and loose stools associated with microflora imbalance
- Loose stools associated with stress, antibiotic use or diet change
- Poor faecal quality in cats of all stages (kitten, adult and senior)



Feline FortiFlora® may also have a role to play in other conditions to help stabilise and **restore the intestinal flora** after a disturbance:

- Chronic enteropathies, for example, inflammatory bowel disease
- Promoting optimal immune responses in health and disease

1. Vahjen and K. Manner. The effect of a probiotic *Enterococcus faecium* product in diets of healthy dogs on bacteriological counts of *Salmonella* spp., *Campylobacter* spp. and *Clostridium* spp. in faeces. *Arc Anim Nutr.* 2003, 57 (3):229-33.
2. Rochat. Internal report. EU Dossier efficacy in cats. 1997
3. Czarnecki-Maulden. Internal report. 2006. Effect of *Enterococcus faecium* SF68 on chronic, intractable diarrhea in cats.
4. Czarnecki-Maulden. Internal report. 2006. Effect of *Enterococcus faecium* SF68 on prevention of naturally occurring diarrhea in kittens
5. Veir JK, Knorr R, Cavadini C, Sherrill S.J, Benyacoub J, Satyaraj E, & Lappin MR. (2007). Effect of supplementation with *Enterococcus faecium* (SF68) on immune function in cats. *Veterinary Therapeutics*, 8, 229-238.
6. Lappin MR, Veir JK, Satyara JE, *et al.* 2009. Pilot study to evaluate the effect of oral supplementation of *Enterococcus faecium* SF68 on cats with latent feline herpesvirus-1. *J Feline Med Surg*, 11:650-654.
7. Torres-Henderson C, Summers S, Suchodolski J, & Lappin MR. (2017). Effect of *Enterococcus faecium* strain SF68 on gastrointestinal signs and fecal microbiome in cats administered amoxicillin-clavulanate. *Topics in Companion Animal Medicine*, 32(3), 104-108.

Other relevant literature

- Wynn SG. Probiotics in veterinary medicine. *J Am Vet Med Assoc.* 2009; 234:606-613.
- Culligan EP, Hill C, Sleator RD. Probiotics and gastrointestinal disease: successes, problems and future prospects. *Gut Pathog.* 2009; 1:19-31.
- Marteau PR, de Vrese M, Cellier CJ, Schrezenmeir J. Protection from gastrointestinal diseases with the use of probiotics. *Am J Clin Nutr.* 2001; 73: 430S-436S.
- Kligler B, Cohrssen A. Probiotics. *Am Fam Physician.* 2008; 9: 1073-1078.

PROBIOTIC + PREBIOTIC – Complementary pet food for cats and kittens to help maintain a healthy intestinal microbiome and long term health.

RECOMMENDED FOR & NOT RECOMMENDED FOR

- ✓ Gastrointestinal disturbance and loose stools associated with microflora imbalance
 - ✓ Irregular bowel movements and poor faecal quality
 - ✓ Helps ease the passage of faeces
 - ✓ Loose stools associated with stress, diet change or antibiotic use
 - ✓ Helps promote immune system function
- ✗ Cats with specific food allergies



KEY BENEFITS



Proven Synbiotic action (of a probiotic & prebiotic) to help maintain a healthy intestinal microbiome

Contains prebiotic fibre (psyllium) and lactic acid bacteria (*E. faecium* SF68) at levels that stimulate the growth of specific bacteria to support a healthy intestinal microbiome



Contains the same guaranteed level of proprietary micro-encapsulated strain of live lactic acid bacteria SF68 (5 x 10⁸ CFU*/sachet) as FortiFlora to help support intestinal health / microflora and promote a strong immune system



Contains a plant-based prebiotic fibre (psyllium) to stimulate the growth of beneficial bacteria in the gut and nourish a healthy microbiome

ADDITIONAL BENEFITS & CHARACTERISTICS

Great taste

Can be easily sprinkled on cat food with great acceptance

Helps repopulate the intestine with beneficial microorganisms

Help manage intestinal microbiome imbalance as a result of fermentation thanks to the prebiotic fibre (psyllium)

Firms up faeces thanks to water holding capacity of psyllium

Helps ease the passage of faeces

Helps support intestinal motility & regulate intestinal transit thanks to the inclusion of psyllium husk

Helps promote intestinal barrier integrity

* CFU: Colony Forming Units.

COMPOSITION

Meat and animal derivatives*, derivatives of vegetable origin (33% dried psyllium husk), minerals.

* Pork and poultry.

Keep between
2 and 25°C.



KEY NUTRIENT VALUES*

	Minimum 5x10 ⁸ CFU/g
<i>Enterococcus faecium</i> SF68 NCIMB 10415 (4b1705) Live microencapsulated microorganisms**	
Protein	37.0%
Fat	12.5%
Crude fibre	1.5%
Vitamin E	3554 IU/kg
Taurine	4050 mg/kg
Selenium	0.149 mg/100g
Metabolisable energy (ME) ¹	3954 kcal/kg

* Typical analysis in the final product as fed.

** Minimum guaranteed level at the end of shelf life.

¹ Calculated following NRC 2006 equations.

FEEDING GUIDELINES

RECOMMENDED FOR	HOW IT WORKS	ADMINISTRATION GUIDELINES
Gastrointestinal Disturbances		
Gastrointestinal disturbances and loose stools associated with microbiome imbalance	Stimulates bacterial fermentation and favours the growth of beneficial bacteria, increasing microbiome diversity	Give 1 sachet of FortiFlora® PLUS every day, sprinkled on top of the regular food, until at least 7 days after the remission of the signs
Irregular bowel movements and poor faecal quality Helping ease the passage of faeces	Psyllium can help firm up stools and support intestinal motility thanks to water-holding capacity	
Reduction of flatulence in dogs	Psyllium is partially fermented which means less gas production compared with other fibres ^{1,4}	
Loose stools		
Loose stools associated with stress	Improves the survival and implantation of live beneficial bacteria in the gut, helping promote intestinal barrier integrity	Give 1 sachet of FortiFlora® PLUS every day, 3 days before the stressful event, during the whole period of stress and until at least 3 days after the end of the stress.
Loose stools associated with antibiotic use		Give 1 sachet of FortiFlora® PLUS every day during the antibiotic use and until 7 days after the last dose of antibiotic. For maximum efficacy, give FortiFlora® PLUS at least 3 hours before or after the antibiotic administration
Loose stools associated with diet change		Give 1 sachet of FortiFlora® PLUS a day, from 3 days before the start of the diet transition until 7 days after the pet has been fed entirely with the new diet
Immune function		
Loose stools associated with diet change	Supports the immune system at mucosal and systemic levels	Give 1 sachet of FortiFlora® PLUS every day, for at least 30 days
Palatability		
Palatability enhancement for pets with little appetite	Can be easily sprinkled on pets' food with great acceptance	Add 1 sachet of FortiFlora® PLUS daily to the regular food as long as palatability enhancement is required

THE PROVEN SYMBIOTIC ACTION OF FORTIFLORA® PLUS

Ground-breaking studies in humans and other mammals have implicated the **gut microbiome** in a range of physiologic processes that are **vital to host health**¹⁻⁴.

Purina scientists developed the **first study published** to demonstrate that the essential features of the **human gut microbiome are mirrored in adult dogs**³ with **direct implications in their responses to diet**³ and future developments to improve **pet's gut microbiome health**.

* CLINICAL STUDIES SHOW THE BENEFITS OF USING FORTIFLORA® PLUS IN HELPING MAINTAIN GASTROINTESTINAL HEALTH

In vitro studies of cat and dog faecal samples combined with FortiFlora® PLUS showed a significant shift towards beneficial gut bacteria

(Nestlé Purina, internal data 2020)

- Microbial diversity (number of species and relative abundance present) significantly shifted towards beneficial bacteria such as Lactobacillus spp and Bifidobacteria spp
- Decreased intraluminal pH, which promotes a more favourable environment for the growth of beneficial bacteria

Effect of FortiFlora® PLUS can benefit in adult cats with pre-existing antibiotic-associated loose stools (n=8)

(Lappin M, et al. ACVIM Forum Proceedings 2020).

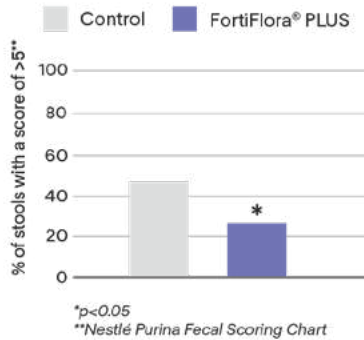

- Supplementation reduced severity of loose stools and numerically improved time to resolution
- 100% of cats administered FortiFlora® PLUS resulted in complete recovery from loose stools whereas 25% of cats on placebo didn't recover

1. Eisenstein M. 2020. The hunt for a healthy microbiome. Nature vol 577.
2. Barko PC, McMichael MA, Swanson KS, et al. 2018. The gastrointestinal microbiome: a review. J Vet Intern Med 32:9-25.
3. Coelho LP, Kultima JR, Costea PI, et al. 2018. Similarity of the dog and human gut microbiomes in gene content and response to diet. Microbiome, 6(72).
4. Pilla R, Suchodolski J. 2021. The Gut Microbiome of Dogs and Cats, and the Influence of Diet. Vet. Clin. North Am. Small Anim 31, 3.

FELINE HA St/Ox HYPOALLERGENIC™

Complete dietetic pet food for kittens and adult cats for the reduction of ingredient and nutrient intolerances, formulated with hydrolysed protein sources.

RECOMMENDED FOR

- ✓ Cats with Adverse Food Reactions (AFR)
- ✓ Elimination diet for food trials
- ✓ Long-term management of food allergy
- ✓ Dermatitis and/or gastroenteritis associated with food allergy
- ✓ Inflammatory bowel disease (IBD)
- ✓ Food intolerance
- ✓ Exocrine pancreatic insufficiency (EPI)
- ✓ Hyperlipidaemia
- ✓ Lymphangiectasia
- ✓ Malabsorption
- ✓ Protein losing enteropathy
- ✓ Chronic diarrhoea (associated with food intolerance)
- ✓ Small intestinal bacterial overgrowth (SIBO)



325 g, 1.3 kg and 3.5 kg

KEY BENEFITS



Limited hydrolysed protein with low molecular weight
to help avoid allergic reactions



Purified carbohydrates
to help avoid allergic reactions



Great taste
Thanks to high quality ingredients and appetite booster

ADDITIONAL BENEFITS & CHARACTERISTICS

Helps reduce inflammation associated with allergic reactions

Achieved through supplementation with omega-3 fatty acids

Helps maintain epidermal integrity

Specially formulated with a complex of nutrients: zinc, omega-3 and -6 fatty acids and vitamin A

Supports cats with compromised GI function

Very high protein digestibility and overall digestibility (>90%) to maximize nutrient absorption essential to supporting cats with compromised GI function

Helps minimise the development of struvite and oxalate uroliths

RSS metastable for struvite and oxalate (St/Ox urinary security added benefit)

Neutralises free radicals produced in allergic/inflammatory reactions

Added vitamin E

COMPOSITION

Purified Rice starch*,
Hydrolysed soya protein**,
soybean oil, minerals, cellulose,
hydrolysed digest**, pork fat,
fish oil.

* Purified carbohydrate sources.

** Protein source.

KEY NUTRIENT VALUES*

Moisture	6.5%
Protein	35%
Fat	10%
- Omega-6 fatty acids	4.0%
- Omega-3 fatty acids	0.7%
- EPA + DHA	0.16%
Carbohydrate	37.5%
Crude fibre	3%
Vitamin E	561 IU/kg
Metabolisable energy (ME) ¹	3640 kcal/kg

* Typical analysis in the final product as fed.

¹ Calculated following NRC 2006 equations.

FEEDING GUIDELINES

Elimination diet trial: where possible use either a short or no transition period, followed by exclusive feeding of PURINA® PRO PLAN® VETERINARY DIETS HA ST/Ox Hypoallergenic™ for 8 to 10 weeks. In most cases, positive responses are likely to be seen within 3-6 weeks. If clinical signs resolve, and signs of intolerance disappear, this feed can be used initially up to one year.

The patient should be evaluated before extending the period of use.
Water should always be available.

ADULT MAINTENANCE

Body weight (kg)	Daily feeding quantity (g/day)
2	30
3	45
4	60
5	80
> 5	+ 15 g per additional kg of BW

KITTEN GROWTH

Age (weeks)	Daily feeding quantity (g/day)
6 – 12	25 – 80
12 – 26	50 – 110
26 – 52	110 – 55

The diagnosis of **cutaneous adverse food reactions (CAFRs)** in cats relies on the performance of dietary restriction-provocation trials. Knowing the most common offending allergens in these species would help to determine which food challenges should be performed first in order to confirm the diagnosis of CAFR¹. In a 2017 study in cats, the prevalence of CAFR was less than 1% (0.2%), while it was fairly homogeneous in cats with skin diseases (range: 3 to 6%), but higher in cats with pruritus (12 to 21%) than in cats with allergic skin disease (5 to 13%)².

Food allergy (dietary hypersensitivity) is an important cause of dermatological and gastrointestinal disease in cats³. Up to 30-50% of cats with chronic non-specific diarrhoea may also have either food allergy or food sensitivity¹². Unfortunately, differentiating a true allergic response (dermatological or GI) from an intolerance or sensitivity (i.e. non-immunologically mediated reaction) can be difficult.

Food allergy is caused by a reaction to proteins or glycoproteins in the food, and in cats the **most commonly reported allergens are: beef, fish and chicken**¹. Cats with food allergy may also have other

concurrent hypersensitivities such as flea allergic dermatitis and atopy. Reducing or eliminating the food allergy component can help to reduce the 'allergic threshold' and help manage the other conditions too.

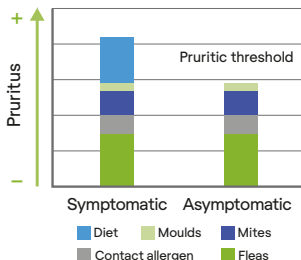

DIAGNOSIS OF FOOD ALLERGY

The diagnosis of food allergy relies on a food elimination trial^{4,5}, ideally followed by recurring signs on re-introduction of the original diet. Data suggests that the majority of proteins inducing an allergic response are in the region of 20-80 kDa in size. Hydrolysis of proteins to smaller, low molecular weight fractions is a potent means of reducing the antigenicity of a diet. Importantly, hydrolysis also reduces the antigenicity through altering protein structures³. The average MW of soy hydrolysate in Feline HA S₁/O_x is 15.6 kDa.

★ CLINICAL ADVANTAGES WITH THE USE OF FELINE HA S₁/O_x HYPOALLERGENIC™

The protein hydrolysate used in PURINA® PRO PLAN® VETERINARY DIETS HA Feline S₁/O_x Hypoallergenic™ dramatically reduces antigenicity by producing lower molecular weight peptides and by disrupting antigenic determinants. Protein hydrolysis is the most reliable way to produce a "hypoallergenic diet". Furthermore, Feline HA S₁/O_x Hypoallergenic provides:

A highly restricted source of proteins, with a highly purified carbohydrate source.



Enhanced essential fatty acid and vitamin E levels to help manage inflammation and enhance the cutaneous barrier.



PURINA® PRO PLAN® VETERINARY DIETS HA Feline S₁/O_x Hypoallergenic™ has been clinically proven to help avoid adverse reactions to food.

- Mueller RS, Olivry T, Prélard P. Critically appraised topic on adverse food reactions of companion animals (2): common food allergen sources in dogs and cats. *BMC Vet Res.* 2016;12:9.
- Olivry T, Mueller RS. Critically appraised topic on adverse food reactions of companion animals (3): prevalence of cutaneous adverse food reactions in dogs and cats. *BMC Vet Res.* 2017;13:51.
- Carlotti D. Food Allergy in Dogs and Cats: Current Dermatological Perspectives. 2017. <http://www.ddizagreb.hr/wp-content/uploads/2015/06/food-allergy-in-dogs-and-cats.pdf>
- Guilford WG, Jones BR, Markwell PJ, Arthur DG, Collet MG, Harte JG. Food sensitivity in cats with chronic idiopathic gastrointestinal problems. *J Vet Intern Med.* 2001; 15:7-13.
- Guilford WG, Markwell PJ, Jones BR, Harte JG, Wills JM. Prevalence and causes of food sensitivity in cats with chronic pruritus, vomiting or diarrhoea. *J Nutr.* 1998; 128; 2790S-2791S.

Complementary pet food for adult cats formulated to increase water intake and urine dilution.

RECOMMENDED FOR &
NOT RECOMMENDED FOR

- ✓ Cats who could benefit from additional water intake

The addition of PURINA® PRO PLAN® Hydra Care™ to the cat's diet can help increase water intake. These effects may offer benefits to cats in need of greater water consumption for their overall health.



85 g

KEY
BENEFITS



Shown to increase total water intake and promote hydration*



Help to Increase urine dilution



Great taste

ADDITIONAL BENEFITS
& CHARACTERISTICS

Created to help cats consume on average 28% more liquid every day than water alone* and so help increase urine dilution

Specially formulated to help increase water intake and urine dilution

Shown to help decrease urine specific gravity and osmolality*

The formula will engage cats to happily lick it up due to its great taste

Offers a tasty, soft textured jelly which is served on its own, as an extra third bowl

* Compared to cats consuming only water in addition to dry feeding. Cats must consume at least 25 ml/kg of bodyweight daily for benefit.

COMPOSITION

Whey protein isolate powder, glycerol, digest, various sugars, potassium chloride.

KEY NUTRIENT VALUES*

Moisture	94.5%
Protein	3.2%
Fat	0.22%
Crude ash	0.16%
Crude fibre	0.018%
Calcium	0.003%
Magnesium	0.0013%
Phosphorus	0.009%
Chloride	0.034%
Sodium	0.017%
Metabolisable energy (ME) ¹	222 kcal/kg

* Typical analysis in the final product as fed.

¹ Calculated following NRC 2006 equations.

FEEDING GUIDELINES

PURINA® PRO PLAN® Hydra Care™ is a complementary pet food and offers a tasty, soft textured jelly which is served on its own, as an extra third bowl.

The formula will engage cats to happily lick it up due to its great taste, help increasing their total liquid intake and help decreasing urine specific gravity and osmolality.

Shake well before feeding

Feed 1 pouch per each 2 kg of body weight

Low in calories: only 19 kcal per pouch

Serve at room temperature

Clean, fresh drinking water should always be available



Multiple studies have shown the benefits of providing cats with nutrient-enriched water. The products used in the following studies^{1,2,3,4} have similar properties to PURINA® PRO PLAN® Hydra Care™.

INTRODUCTION

- While healthy cats are able to self-regulate the total water they require through drinking, a difference in the daily water-to-calorie intake ratio is observed depending on the type of food ingested. In general terms, cats drink less water when fed dry food, whereas when eating wet food, they ingest water through dietary moisture instead. These differences in water consumption may be relevant in cats suffering from **Lower Urinary Tract Disease (LUTD)** who would benefit from an increased total water intake and urine output².
- Different studies have evaluated the effects of **nutrient-enriched water (NW)** intake on measures of hydration. For instance, cats undertaking a dental cleaning, which required anesthesia, showed a significant increase (0.9%) of **total body water (TBW)** prior to intervention, when they were offered to drink NW compared to cats drinking only **tap water (TW)**. After the procedure, **NW** cats appeared to be equally hydrated compared to cats administered **intravenous (IV) fluids** during the anesthesia or better hydrated in the case of no IV administration³.
- We present three additional studies^{1,2,4} which evaluated the effects of drinking **NW** on water intake and **indices of hydration** in healthy domestic cats fed with a dry kibble diet ad libitum.

METHODOLOGY

- The main study in the field was carried out by Zanghi BM, *et al.* (2017)¹. It consisted of monitoring 18 healthy adult domestic shorthair cats fed ad libitum dry diets for 56 days. Firstly, during a one-week baseline period, all cats were offered **TW** as their only water source. Following the baseline week, 9 cats were offered only **NW** for 10 days and afterwards were offered both **TW** and **NW** in separate bowls and alternating locations, until the end of the study. The remaining 9 cats were offered only **TW** during the whole length of the study (Figure 1). Blood and urine samples were collected, and qualitative magnetic resonance imaging was performed to assess total body water, lean body mass and fat mass at intervals throughout the study.
- Similar methodology was applied in an internal Nestlé study⁴ that consisted on monitoring 22 healthy adult domestic cats fed ad libitum dry diet for 27 days. Urinary and feces samples were collected during the study.
- For further evaluation in a complementary study run by Wils-Plotz *et al.* (2019)², two similar **NW** differing only in the gum content to influence liquid viscosity were analysed.

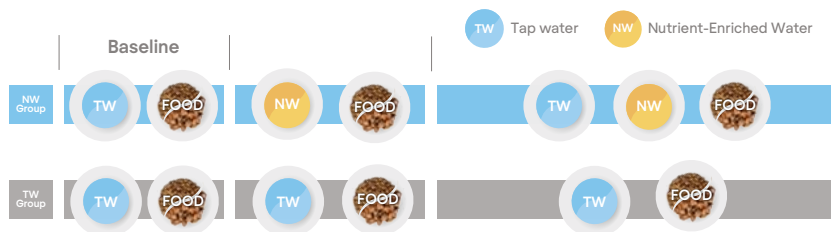

Figure 1. Graphical representation of the studies' methodology.

THE SCIENCE BEHIND THE NUTRIENT-ENRICHED WATER

RESULTS

- In the first study¹, cats offered both **TW** and **NW** preferentially drank **NW**, and the higher liquid intake maintained a more dilute urine over the 2-months (Figure 2). Urine parameters were affected reflecting a greater hydration status such as **decreased urine specific gravity (33% lower)**; **decreased urine osmolality (30% lower)**; light urine colour; and lower urinary concentration of phosphate, creatinine and urea nitrogen relative to baseline.

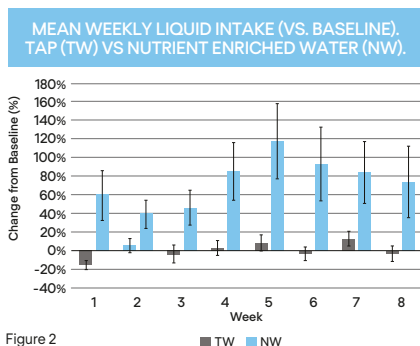

Figure 2

- The results from the Nestlé internal data⁴ report also confirmed the previous results, increasing the total water intake by 27% in ml/day and decreasing by 12.5% the urinary osmolality.
- Results obtained in the complementary study² concluded that both types of **NW** regardless of gum content, increased similarly to the **total daily liquid intake (35.1 and 33.0 g/kg BW/d, respectively)** compared with cats drinking only **TW (25.8 g/kg BW/d)**, and significantly improved urine measures of hydration.

CLINICAL OUTCOMES

The consumption of nutrient-enriched water significantly affected urine parameters that reflected greater hydration status relative to the baseline:

- Decreased urine specific gravity^{1,4}
- Decreased urine osmolality (30% and 12.5% lower)⁴
- Lighter urine colour¹
- Improved daily water consumption^{2,4}

Cats drinking nutrient-enriched water produced:

- **Higher daily urine volume compared to TW cats (48% higher)¹** and 23.1 and 21.1 ml/kg/day increase in both types of NW study²
- **Glomerular filtration rate** did not differ significantly between the groups¹
- The cat's **total body water**, lean body mass and fat mass remained stable¹

CONCLUSIONS

Cats that drank a nutrient-enriched water had a higher daily water intake, increased urinary output, and improved measures of hydration compared to cats offered only tap water.

1. Zanghi BM, Gerheart L, Gardner CL. Effects of a nutrient-enriched water on water intake and indices of hydration in healthy domestic cats fed a dry kibble diet. From Nestlé PURINA® Research. *Am J Vet Res.* 2018; **79**:733-44.
2. Wils-Plotz E, DeGeer S, Zanghi BM. Nutrient-enriched water supplements nutritionally support hydration in the domestic cat. From Nestlé PURINA® Research, 2019 ACVIM Forum Research Abstract Program.
3. Zanghi BM, McGivney C, Eirmann L, Barnes M. Hydration measures in cats during brief anesthesia: intravenous fluids versus pre-procedure water supplement ingestion. From Nestlé PURINA® Research, 2019 ACVIM Forum Research Abstract Program.
4. Colliard, et al. Nestlé Internal Report. 2019

FELINE HP St/Ox HEPATIC MANAGEMENT™

Complete dietetic dry pet food for adult cats for the support of liver function in the case of chronic liver insufficiency.

RECOMMENDED FOR & NOT RECOMMENDED FOR

- ✓ Liver Failure
- ✓ Cholangitis/Cholestasis/Hepatitis
- ✓ Portosystemic shunt
- ✓ Hepatobiliary neoplasia
- ✓ Hepatic copper accumulation
- ✓ Hepatic encephalopathy
- ✗ Pregnancy and growth
- ✗ Hyperlipidemia
- ✗ Hepatic lipodosis (except when associated with hepatic encephalopathy)



1.5 kg

KEY BENEFITS



HIGH ENERGY

High energy

To help maintain a positive energy balance



OPTI PROTEIN

Adapted level of protein

To help reduce accumulation of toxins and maintain liver function



GREAT TASTE

High palatability

To encourage consumption and prevent malnutrition

ADDITIONAL BENEFITS & CHARACTERISTICS

Helps reduce ammonia reabsorption and production in the large intestine

Increased levels of dietary fibres. Added prebiotics

Low copper to reduce hepatic accumulation

Help counteract some nutritional deficiencies that may occur in chronic liver insufficiency

Increased zinc levels

Helps protect hepatic tissue and can help slow progression of chronic liver insufficiency

Contains antioxidant vitamins C and E

Long-chain omega-3 fatty acids to help maximise natural anti-inflammatory processes

0.55% of energy coming from EPA and DHA

CONTENTS

OVERVIEW

CANINE
VETERINARY
DIETS & RELATED
PRODUCTS

FELINE
VETERINARY
DIETS & RELATED
PRODUCTS

CANINE
EXPERT CARE
NUTRITION

FELINE
EXPERT CARE
NUTRITION

CANINE
MAINTENANCE
NUTRITION

FELINE
MAINTENANCE
NUTRITION

PET
SUPPLEMENTS

APPENDIX

COMPOSITION

Corn*, dried chicken protein*, pork fat, pea protein*, digest*, corn protein meal*, dried beet pulp*, dried chicory root, dried egg*, minerals, fish oil.

* Protein sources.

KEY NUTRIENT VALUES*

Moisture	6.5%
Protein	28%
Fat	22%
- Omega-6 fatty acids	3.1%
- Omega-3 fatty acids	0.5%
Carbohydrate	35%
Crude fibre	2%
Vitamin E	609 IU/kg
Copper	0.5 mg/100g
Zinc	23.3 mg/100g
Linoleic acid	2.5%
Arachidonic acid	0.10%
Sodium	0.2%
Metabolisable energy (ME) ¹	4241 kcal/kg

* Typical analysis in the final product as fed.

¹ Calculated following NRC 2006 equations.

FEEDING GUIDELINES

The recommended period of use is initially up to 4 months but the diet can be used in the long term basis, always under veterinary supervision. Water should always be available.

ADULT MAINTENANCE

Body weight (kg)	Daily feeding quantity (g/day)
2	25
3	40
4	55
5	65
> 5	+ 15 g per additional kg of BW

THE ROLE OF DIET IN FELINE HEPATIC DISEASE

Because the liver is central to the digestion, absorption, metabolism and storage of many nutrients, nutritional support is fundamental in the management of cats with hepatic disease.

PROVISION OF A HIGHLY PALATABLE HIGH ENERGY DIET

Chronic liver insufficiency causes malnutrition due to impaired nutrient intake associated with anorexia and nausea, and due to maldigestion and malassimilation of food often associated with hepatic fibrosis and portal hypertension¹. Malnutrition has been proven to have a significant negative impact on the outcome of hepatic patients² and preventing malnutrition and maintaining optimal body weight should be major nutritional goals of a hepatic diet. This is achieved by provision of a highly palatable high energy diet.

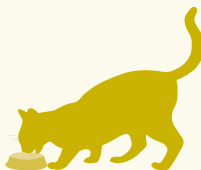

PROVIDE ADEQUATE PROTEIN TO PRESERVE MUSCLE MASS

Reduced liver function can also lead to a decline in stored hepatic glycogen and lipids- necessitating the catabolism of muscle protein in order to meet ongoing energy needs. Given that approximately 50% of body ammonia is temporarily stored in muscle, and muscle is the primary site of ammonia detoxification outside the liver, muscle wasting can potentiate hyperammonaemia and hepatic encephalopathy³. Therefore another important goal of nutritional management should be to provide adequate protein to preserve muscle mass while not exceeding the liver's capacity to prevent the accumulation of toxic metabolites and consequent hepatic encephalopathy.

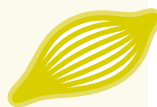

FACILITATE HEPATIC CELLULAR REGENERATION

A third goal when nutritionally managing feline chronic liver insufficiency should be to facilitate hepatic cellular regeneration by providing nutrients which are hepatoprotective (e.g. zinc⁴), ameliorate inflammation (e.g. long chain omega-3 fatty acids⁵) and help reduce oxidative damage⁶ (e.g. antioxidants such as vitamins C and E).



- Center SA. Nutritional support for dogs and cats with hepatobiliary disease. *J Nutr*. 1998; **128**:2733S-46S.
- Meyer HPT and Roudebush P. Hepatobiliary Disease In: Hand MS, et al (eds). *Small Animal Clinical Nutrition*, 5th edition. *Mark Morris Institute, Topeka, KS*: 2010, 1155-1180.
- Rothuizen J, et al. Inherited liver diseases: New findings in portosystemic shunts, hyperammonaemia syndromes, and copper toxicosis in Bedlington terriers. In: *Proceedings 19th Annu Vet Forum. Am Coll Vet Int Med*. 2001; Denver: 637- 639
- Meyer HPT, Roudebush P. Hepatobiliary Disease In: Hand MS et al (eds). *Small Animal Clinical Nutrition*, 5th edition. *Mark Morris Institute, Topeka, KS*: 2010, 1155-1180.
- Scorletti E, Byrne CD. Omega-3 fatty acids, hepatic lipid metabolism, and nonalcoholic fatty liver disease. *Annu Rev Nutr*. 2013; **33**:231-48.
- Center SA, Warner KL, Erb HN. Liver glutathione concentrations in dogs and cats with naturally occurring liver disease. *Am J Vet Res* 2002; **63**:1187-97.

* CLINICAL ADVANTAGES WITH THE USE OF FELINE HP ST/Ox HEPATIC MANAGEMENT™

Feline HP ST/Ox Hepatic Management™ is specifically designed to meet the precise needs of cats with chronic liver insufficiency:

Highly palatable to encourage consumption, promote good patient compliance and prevent malnutrition.



High energy density diet adapted to hypercatabolic state to help maintain body weight and prevent excessive tissue catabolism.

Selected sources of protein and adapted levels to reduce accumulation of toxins and maintain liver function.



↓Cu **Low copper level** to reduce hepatic accumulation.

Added dietary fibre and prebiotics (chicory root) to help reduce ammonia reabsorption and production in the large intestine.

Antioxidants (Vitamin C and E) to help support hepatic tissue.

Vit E

Vit C

Fortified with zinc to help reduce the risk of depletion which may occur in chronic liver insufficiency.

Zn

Ω3 **Long chain omega-3 fatty acids** to maximise natural anti-inflammatory process(es).

The reassurance of a diet that **reduces the risk of urinary calculus** formation.



FELINE NF RENAL FUNCTION™ EARLY CARE

Complete dietetic dry pet food for adult cats for the support of renal function in case of early stages of feline chronic renal insufficiency (CRI).

RECOMMENDED FOR &
NOT RECOMMENDED FOR

- ✓ Help support early stages (IRIS stages 1 & 2) of chronic renal insufficiency
- ✓ Temporary renal insufficiency*
- ✓ The reduction of urate stones formation
- ✓ The support of heart function in the case of chronic cardiac insufficiency
- ✗ Not suitable for pregnancy, lactation and growth



* The recommended period for use shall be two to four weeks.

85 g

1.5 kg and 5 kg

KEY
BENEFITS



MODERATE PROTEIN

Moderate amount of high quality protein

to support renal function from the early stages and help maintain an adequate muscle mass



EARLY RESTRICTED PHOSPHORUS

Early restricted level of phosphorus

to help slow the progression of chronic renal insufficiency



RENAL SUPPORTIVE FORMULA

With restricted level of phosphorus and added omega-3 fatty acids, potassium and antioxidants

to help assist with early kidney care

ADDITIONAL BENEFITS
& CHARACTERISTICS

Specifically formulated to meet the needs of cats with early stages of CRI

High palatability for good acceptance

Dietary phosphorus restriction

to help slow the progression of CRI and minimise the risk of secondary nutritional hyperparathyroidism

Added potassium

to help reduce the risk of hypokalemia in CRI

Helps reduce the recurrence of uroliths (calcium oxalate) requiring urine alkalization

Minimizes formation of toxic uraemic compounds

by providing a moderate amount of amino acids

Helps maximise natural anti-inflammatory processes

thanks to omega-3 fatty acids

Added B-complex vitamins

to compensate loss through polyuria linked with CRI

Sources of fibre to promote good faecal consistency in cats with CRI

CONTENTS

OVERVIEW

CANINE
VETERINARY
DIETS & RELATED
PRODUCTS

FELINE
VETERINARY
DIETS & RELATED
PRODUCTS

CANINE
EXPERT CARE
NUTRITION

FELINE
EXPERT CARE
NUTRITION

CANINE
MAINTENANCE
NUTRITION

FELINE
MAINTENANCE
NUTRITION

PET
SUPPLEMENTS

APPENDIX

FELINE NF RENAL FUNCTION™ EARLY CARE

COMPOSITION (DRY)

Wheat flour*, corn*, rice*, wheat gluten*, soya meal*, corn protein meal*, pork fat, dried beet pulp, dried egg*, minerals, pea hulls, hydrolysed soya protein*, fish oil, digest*, yeast, xylose.

* Protein sources.

COMPOSITION (POUCH)

Pork (kidney, liver, meat, dehydrated protein), chicken 8%, dried egg, fish oil, sunflower oil, dried yeast, salmon, rice, cellulose, minerals, various sugars.

KEY NUTRIENT VALUES*

	Dry	Pouch
Moisture	6.5%	80%
Protein	29.0%	8.5%
Fat	12.0%	6.6%
- Omega-6 fatty acids	1.8%	1.45%
- Omega-3 fatty acids	0.3%	0.22%
- EPA + DHA	0.23%	0.11%
Carbohydrates	44.5%	2.7%
Crude fibre	3.0%	0.5%
Calcium	0.6%	0.17%
Phosphorus	0.35%	0.11%
Potassium	0.8%	0.34%
Sodium	0.2%	0.07%
Vitamin A	25668 IU/kg	29450 IU/kg
Vitamin D ₃	1261 IU/kg	422 IU/kg
Vitamin E	585 IU/kg	272 IU/kg
Taurine	1400 mg/kg	1230 mg/kg
Metabolisable energy (ME) ¹	3794 kcal/kg	994 kcal/kg

* Typical analysis in the final product as fed.

¹ Calculated following NRC 2006 equations.

FEEDING GUIDELINES

The recommended period of use is initially up to 6 months. A gradual transition to a new diet may be especially helpful in cats with CRI. Cats with CRI that remain inappetent or anorexic cats should be assessed for nausea and uraemic gastritis. Warming the product to room temperature can enhance palatability for cats with a fussy appetite.

ADULT MAINTENANCE

Body weight (kg)	Daily feeding quantity			
	Dry only	Pouch only	Dry + pouch combined	
	Dry (g/day)	Pouch/day	Dry (g/day)	Pouch/day
2	30	1 1/3	20	1/3
3	45	2	30	1/2
4	60	2 3/4	35	1
5	75	3 1/3	50	1
> 5	+ 15 g/kg	+ 2/3 pouch/kg	+ 15 g/kg	1

FELINE NF RENAL FUNCTION™ ADVANCED CARE

Complete dietetic dry pet food for adult cats for the support of renal function in case of advanced stages of feline chronic renal insufficiency (CRI)#.

RECOMMENDED FOR &
NOT RECOMMENDED FOR

- ✓ Help support later stages (IRIS stages 3 & 4) of chronic renal insufficiency
- ✓ Temporary renal insufficiency*
- ✓ The reduction of urate stones formation
- ✓ The support of heart function in the case of chronic cardiac insufficiency
- ✗ Not suitable for pregnancy, lactation and growth



* The recommended period for use shall be two to four weeks.

195 g

85 g

1.5 kg and 5 kg

#Under proper veterinary assessment, pet owners using current NF Renal Function™ can transition to NF Advanced Care™.

KEY
BENEFITS



RESTRICTED PROTEIN
AND PHOSPHORUS

Restricted but high quality protein

to help minimise loss of muscle mass and toxin formation and restricted phosphorus to help slow the progression of chronic renal insufficiency



INCREASED
OMEGA 3

Increased levels of omega-3 fatty acids: with EPA and DHA

to help support kidney function in the advanced stages of renal insufficiency



GREAT TASTE

Great taste to satisfy cats
with reduced appetite

ADDITIONAL BENEFITS
& CHARACTERISTICS

Specifically formulated to meet the needs of cats with advanced stages of CRI

Dietary phosphorus restriction

to help slow the progression of CRI and minimise the risk of secondary nutritional hyperparathyroidism

Helps maximise natural anti-inflammatory processes

thanks to omega-3 fatty acids

Added potassium

to help reduce the risk of hypokalemia in CRI

Added B-complex vitamins

to replace loss through polyuria linked with the CRI

Helps reduce the risk of metabolic acidosis in CRI

Source of fibre to promote good faecal consistency in cats with CRI

Highly digestible formula to help cats with compromised GI function

CONTENTS

OVERVIEW

CANINE
VETERINARY
DIETS & RELATED
PRODUCTS

FELINE
VETERINARY
DIETS & RELATED
PRODUCTS

CANINE
EXPERT CARE
NUTRITION

FELINE
EXPERT CARE
NUTRITION

CANINE
MAINTENANCE
NUTRITION

FELINE
MAINTENANCE
NUTRITION

PET
SUPPLEMENTS

APPENDIX

FELINE NF RENAL FUNCTION™ ADVANCED CARE

COMPOSITION (DRY)

Wheat flour*, rice*, wheat gluten*, soya meal*, pork fat, corn protein meal*, corn*, dried beet pulp, dried egg*, fish oil, minerals, digest*, yeast, xylene.

* Protein sources.

COMPOSITION (CAN)

Pork liver, turkey, poultry heart and liver, salmon, pork fat, rice flour, minerals, sunflower oil, fish oil, various sugars.

COMPOSITION (POUCHES)

Salmon variety:

Pork (kidney, liver, meat, dehydrated protein, fat), chicken, salmon (6%), rice, wheat gluten, dried yeast, sunflower oil, fish oil, cellulose, minerals, various sugars.

Chicken variety:

Pork (kidney, liver, meat, dehydrated protein, fat), chicken (8%), salmon, rice, wheat gluten, dried yeast, sunflower oil, fish oil, cellulose, minerals, various sugars.

KEY NUTRIENT VALUES*

	Dry	Wet	Pouches**
Moisture	6.5%	79%	77.2%
Protein	28.0%	7.0%	7.2%
Fat	16.0%	9.1%	9.4%
- Omega-6 fatty acids	2.0%	2.03%	1.32%
- Omega-3 fatty acids	0.8%	0.24%	0.20%
- EPA + DHA	0.6%	0.14%	0.14%
Carbohydrates	43.0%	2.9%	4.1%
Crude fibre	2.0%	0.02%	0.4%
Calcium	0.6%	0.23%	0.18%
Phosphorus	0.33%	0.09%	0.11%
Potassium	0.8%	0.44%	0.34%
Sodium	0.2%	0.06%	0.07%
Vitamin A	25509 IU/kg	75530 IU/kg	35296 IU/kg
Vitamin D ₃	1523 IU/kg	282 IU/kg	368 IU/kg
Vitamin E	586 IU/kg	306 IU/kg	282 IU/kg
Taurine	1400 mg/kg	1470 mg/kg	1365 mg/kg
Metabolisable energy (ME) [†]	4067 kcal/kg	1152 kcal/kg	1221 kcal/kg

* Typical analysis in the final product as fed.

** Average of the two varieties.

[†] Calculated following NRC 2006 equations.

FEEDING GUIDELINES

The recommended period of use is initially up to 6 months. A gradual transition to a new diet may be especially helpful in cats with CRI. Cats with CRI that remain inappetent or anorexic cats should be assessed for nausea and uraemic gastritis. Warming the product to room temperature can enhance palatability for cats with a fussy appetite.

ADULT MAINTENANCE

Body weight (kg)	Daily feeding quantity							
	Dry only		Pouch only		Dry + pouch combined		Can only	
	Dry (g/day)	Pouch/day	Dry (g/day)	Pouch/day	Cans/day	Dry (g/day)	Cans/day	
2	30	1	10	1/3	1/2	10	1/3	
3	40	1 2/3	20	1/2	3/4	10	1/2	
4	55	2 1/4	30	1	1	10	3/4	
5	70	2 3/4	45	1	1 1/4	15	1	
> 5	+ 15 g/kg	+ 1/2 pouch/kg	+ 15 g/kg	1	+ 1/4 can/kg	+ 10 g/kg	1	

For each additional 1 kg of body weight, feed an additional 1/4 of can per day when only wet food, and 15 g of dry food when only dry food fed. When feeding dry and wet can, for each addition of 1/3 Feline NF Can reduce by 20g dry kibble.

NUTRITIONAL MANAGEMENT OF CHRONIC RENAL INSUFFICIENCY (CRI) IN CATS

1 out of 3 cats over the age of 10 years will be diagnosed with CRI^{1,2}.

CRI is considered an irreversible condition, but with appropriate dietary intervention we can help to:

- Ameliorate or prevent clinical consequences of CRI and uremia;
- Slow progression of CRI and/or prolong survival;
- Minimize derangements of electrolyte, mineral, and acid-base balance;
- Maintain adequate nutrition³.

THE ROLE OF NUTRITION IN CRI

For most cats with CRI, dietary intervention represents the single most important therapeutic intervention⁴⁻⁶. As well as improving the quality of life for the cat, clinical studies have consistently shown that well-designed dietary intervention for cats with CRI has the power to help prolong survival and reduce adverse uraemic events⁷.

Numerous studies have shown that veterinary diets specially formulated for renal conditions favour better clinical outcomes, improve quality of life, and can extend life span in cats, when compared to feeding maintenance diets^{4,5,8,9}.

DIETARY MANAGEMENT OF CRI SIGNIFICANTLY IMPROVES SURVIVAL IN CATS⁴

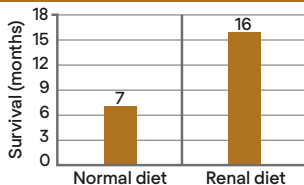

Survival (months) of cats with renal failure fed a conventional diet or commercial renal diet⁴

The IRIS (International Renal Interest Society) board was created to help practitioners better diagnose, understand, and treat renal disease in cats and dogs. They have created an internationally recognized set of guidelines for classifying and treating renal insufficiency.

The staging system is not used to make a diagnosis but is used to facilitate appropriate treatment, monitoring, and further diagnostics³.

Accurate staging of CRI is key in order to provide the right management to your feline patients at every stage.

1. Lulich JP, Osborne CA, O'Brien TD, et al. 1992. Feline renal failure: Questions, answers, questions. *Compendium of Continuing Education for Practicing Veterinarians*, **14**(2), 127-151.
2. ISFM Consensus guidelines on the diagnosis and management of Feline Chronic Kidney Disease. 2016. *J Fel Med and Surg*, **18**, 219-239
3. International Renal Interest Society. IRIS staging of CKD (modified 2019). Available at: http://www.iris-kidney.com/pdf/IRIS_Staging_of_CKD_modified_2019.pdf
4. Plantinga EA, Everts H, Kastelein AMC, Beynen AC. 2005. Retrospective study of the survival of cats with acquired chronic renal insufficiency offered different commercial diets. *Vet Rec*. **157**:185-87.
5. Elliott J, Rawlings JM, Markwell PJ, Barber PJ. 2000. Survival of cats with naturally occurring chronic renal failure: effect of dietary management. *J Small Anim Pract*. **41**:235-42.
6. Plotnick A. 2007. Feline chronic renal failure: long-term medical management. *Compend Contin Educ Vet*. **29**:342-50.
7. Polzin DJ, Churchill JA. 2016. Controversies in Veterinary Nephrology: Renal diets are indicated for cats with international renal interest society chronic kidney disease stages 2 to 4: The Pro View. *Vet Clin North Am Small Anim Pract*. **46**:1049-65.
8. Cupp CJ, Kerr WW, Jean-Philippe C, et al. 2008. The role of nutritional interventions in the longevity and maintenance of long-term health in aging cats. *Int J App Res in Vet Med*. **6**(2), 69-81.
9. Ross SJ, Osborne CA, Kirk CA, et al. 2006. Clinical evaluation of dietary modification for treatment of spontaneous chronic kidney disease in cats. *Journal of the American Veterinary Medical Association*, **229**(6): 949-957.

NUTRITIONAL MANAGEMENT OF CHRONIC RENAL INSUFFICIENCY (CRI) IN CATS

IRIS STAGING AND NUTRITION

During the **earlier stages of CRI (IRIS 1 & 2)**, the progressive damage to the kidney tissue is compensated by the undamaged nephrons through hypertrophy and increased glomerular filtration rate (GFR). While, in the more **advanced stages (IRIS 3 & 4)**, the compensative response cannot be maintained and over time the GFR declines to less than 30% and systemic signs of kidney failure, such as azotaemia, can be detected.

Nowadays renal diets offer different formulations depending on the **progression of CRI and IRIS staging**.

The challenge is to balance the unique nutrient needs of cats, as strictly carnivorous, and the dietary modifications that will help ameliorate clinical signs and slow the progression of CRI.

NUTRITIONAL MODIFICATIONS AND BENEFITS OF DIETS SPECIALLY FORMULATED FOR RENAL CONDITIONS IN CATS^{1,2,3,4,5,6}

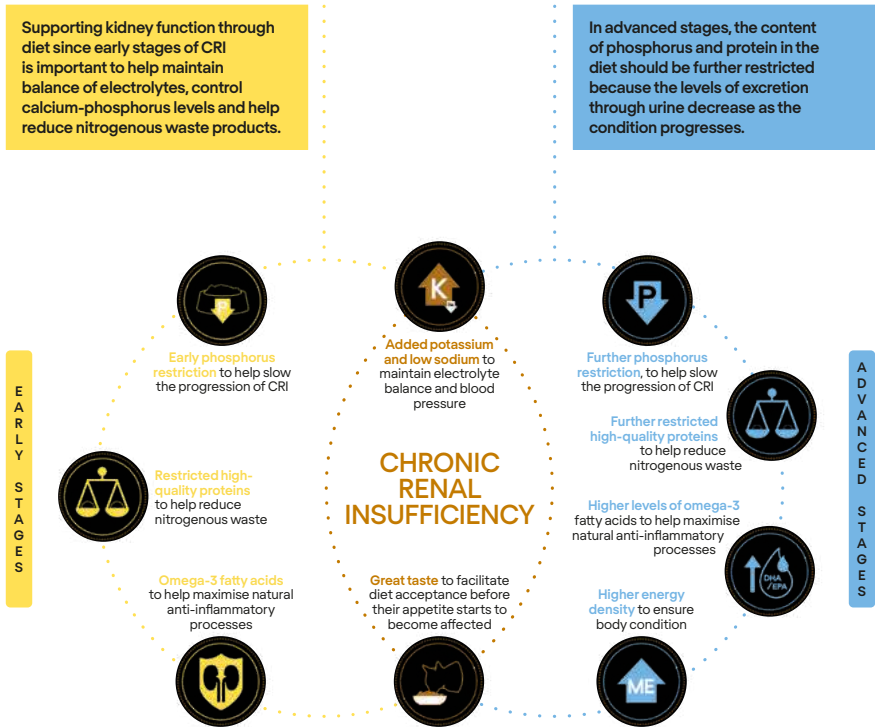

NUTRITIONAL MANAGEMENT OF CHRONIC RENAL INSUFFICIENCY (CRI) IN CATS

* CLINICAL ADVANTAGES WITH THE USE OF FELINE NF RENAL FUNCTION™

PRO PLAN® VETERINARY DIETS NF RENAL FUNCTION™ EARLY CARE

- Early phosphorus restriction to help slow the progression of CRI
- Moderate high-quality proteins to help reduce nitrogenous waste
- Added omega-3 fatty acids
- Added potassium and reduced sodium

PRO PLAN® VETERINARY DIETS NF RENAL FUNCTION™ ADVANCED CARE

- Further phosphorus restriction to help slow the progression of CRI
- Further restricted high-quality proteins to help reduce nitrogenous waste
- Higher levels of omega-3 fatty acids
- Added potassium and reduced sodium
- Higher energy density than Early Care to ensure maintenance of body condition

It is important to ensure that **patients will accept the diet and will eat it consistently from the early stages of CRI**, before their appetite starts to become affected as a consequence of uraemic toxins.

The **biological value of protein**, including a complete amino acid profile and high protein digestibility, is key to maintain lean muscle mass and maintain healthy weight at any stage of CRI.

1. Plantinga EA, Everts H, Kastelein AMC, et al. 2005. Retrospective study of the survival of cats with acquired chronic renal insufficiency offered different commercial diets. *Veterinary Record*, **157(7)**, 185-187.
2. Ross SJ, Osborne CA, Kirk CA, et al. 2006. Clinical evaluation of dietary modification for treatment of spontaneous chronic kidney disease in cats. *Journal of the American Veterinary Medical Association*, **229(6)**: 949-957.
3. Laflamme D, Backus R, Brown S, et al. 2020. A review of phosphorus homeostasis and the impact of different types and amounts of dietary phosphate on metabolism and renal health in cats. *J Vet Int Med*, **34(6)**, 2187-2196.
4. Barber PJ, Rawlings JM, Markweu PJ, et al. 1999. Effect of dietary phosphate restriction on renal secondary hyperparathyroidism in the cat. *J Small Anim Pract*, **40(2)**:62-70.
5. Syme HM, Markwell PJ, Pfeiffer D, et al. 2006. Survival of cats with naturally occurring chronic renal failure is related to severity of proteinuria. *J Vet Intern Med*, **20(3)**:528-535.
6. Polzin D, Churchill J. 2016. Controversies in veterinary nephrology: renal diets are indicated for cats with international renal interest society chronic kidney disease stages 2 to 4: the pro view. *Vet Clin North Am Small Anim Pract*, **46(6)**:1049-1065.

FELINE OM ST/Ox OBESITY MANAGEMENT™

Complete dietetic pet food for adult cats for the reduction of excessive body weight, formulated with low energy density.

RECOMMENDED FOR &
NOT RECOMMENDED FOR

- ✓ Obesity
- ✓ Constipation
- ✓ Hyperlipidaemia
- ✓ Diabetes mellitus in overweight cats
- ✗ Not suitable for growth and reproduction



KEY
BENEFITS



High protein level to help promote loss of body fat while maintaining muscles mass



Low calorie diet to help with weight loss



Urinary security
Helps minimise the occurrence of struvite and calcium oxalate urinary stones, more common in overweight cats

ADDITIONAL BENEFITS
& CHARACTERISTICS

Proven effective solution for weight loss

Supported by clinical trials on obese cats

Helps maintain optimal body weight after weight loss

The same diet can be fed for maintenance to reduce the risk of rebound obesity

Helps reduce caloric intake while maintaining satiety

High level of protein and fibres

Helps support joint health which is commonly compromised in obese cats

Enriched with natural sources of glycosaminoglycans (GAGs) and omega-3 fatty acids

CONTENTS

OVERVIEW

CANINE
VETERINARY
DIETS & RELATED
PRODUCTS

FELINE
VETERINARY
DIETS & RELATED
PRODUCTS

CANINE
EXPERT CARE
NUTRITION

FELINE
EXPERT CARE
NUTRITION

CANINE
MAINTENANCE
NUTRITION

FELINE
MAINTENANCE
NUTRITION

PET
SUPPLEMENTS

APPENDIX

COMPOSITION (DRY)

Wheat gluten, corn protein meal, soya meal, dried poultry protein, wheat flour, pea hulls, cellulose, digest, minerals, soya protein powder, pork fat, fish oil, yeast, xylose.

COMPOSITION (POUCH)

Pork (liver, kidney, lung), chicken (4%), dehydrated salmon protein, dehydrated pork protein, pea fibre, flour rice, cellulose, corn starch, minerals.

KEY NUTRIENT VALUES*

	Dry	Pouch
Moisture	6.5%	80.0%
Protein	48%	10.6%
Fat	8%	2.5%
- Omega-6 fatty acids	1.5%	0.23%
- Omega-3 fatty acids	0.4%	0.10%
Carbohydrate	22%	3.0%
Crude fibre	7.5%	1.4%
Taurine	1707 mg/kg	1806 mg/kg
Vitamin E	559 IU/kg	103 IU/kg
Metabolisable energy (ME) ¹	3428 kcal/kg	752 kcal/kg

* Typical analysis in the final product as fed.

¹ Calculated following NRC 2006 equations.

FEEDING GUIDELINES

It is recommended that a veterinarian's opinion be sought before use or before extending the period of use. A transition period when starting the diet is advised and for an efficient weight loss or ideal weight maintenance, the recommended daily energy intake should not be exceeded. Recommended length of time: until target body weight is achieved and after if required to maintain target bodyweight. 1 pouch = 20g of Feline OM ST/Ox Obesity Management™ dry.

The suggested daily food intake for weight loss is **based on the cat's starting weight**, average caloric requirements and a desired safe weight **loss of 1% body weight per week**. Daily food intake must be adjusted according to response, generally every 2-4 weeks. PURINA® PRO PLAN® VETERINARY DIETS OM ST/Ox Obesity Management™ must be fed until target **Body Condition Score (BCS)** is achieved. Feline OM ST/Ox Obesity Management can be fed long-term for cats prone to gain weight using the maintenance feeding quantities.

WEIGHT LOSS

Body weight (kg)	Dry only (g/day)	Wet only (Pouch /day)	Dry + pouch	
			Dry (g/day)	Wet (pouch /day)
4	35	2	20	1
5	45	2½	25	1
6	55	3	35	1
7	65	3½	45	1
8	75	4	55	1
10	95	5	55	2

MAINTENANCE

Body weight (kg)	Dry only (g/day)	Wet only (Pouch /day)	Dry + pouch	
			Dry (g/day)	Wet (pouch /day)
4	45	2½	30	1
5	60	3	40	1
6	70	3¾	50	1
7	80	4½	65	1
8	95	5	75	1
10	115	6¾	80	2

For each additional 1 kg of body weight feed an additional 10g of dry food or ½ pouch for weight loss and feed an additional 10g of dry food or ⅔ pouch for weight maintenance.

NUTRITIONAL MANAGEMENT OF OBESITY IN CATS

Obesity and excess body weight has become a major problem in cats in many regions of the world, just as it is amongst human beings. Studies suggest that up to 40% of cats may be overweight, with up to 5-10% being classified as obese¹.

Numerous diseases have been linked with excess body weight in cats².

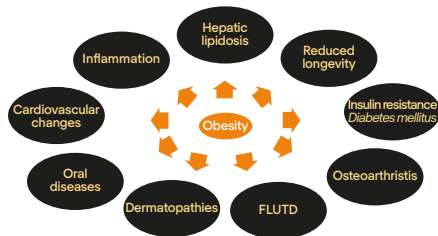

THE ROLE OF NUTRITION IN SUCCESSFUL WEIGHT LOSS

The goal is to encourage gradual weight loss, aiming for a reduction of approximately 1% body weight per week. This weight loss rate is more likely to result in long-term success and reduces or avoids complications such as hepatic lipidosis associated with rapid weight loss. Appropriate dietary management should include consideration of:

- Maintenance of lean body weight and loss of excess fat

- Using a diet with increased nutrient: calorie ratio to ensure proper nutrition in the face of reduced calorie intake
- Appropriate overall caloric restriction
- Enhanced satiety if possible to discourage excess consumption
- Excellent palatability to encourage owner compliance and maintain the important part of the human-animal bond associated with feeding

* CLINICAL ADVANTAGES WITH THE USE OF FELINE OM ST/Ox OBESITY MANAGEMENT™

PURINA® PRO PLAN® VETERINARY DIETS OM ST/Ox Obesity Management™ is characterised by:

High protein levels and high protein: calorie ratio that have been proven to minimise loss of lean weight and encourage loss of fat during weight loss in cats³.



High protein levels that help reduce the oxidative stress during weight loss in cats⁴.

High protein, low fat and high fibre levels that reduce caloric density leading to effective weight loss and may increase satiety.

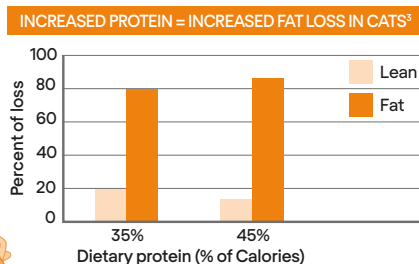

A diet suitable for both **weight loss** and **weight maintenance** in cats prone to obesity.



The reassurance of a diet that **reduces the risk of urinary calculus** formation.



1. German AJ. The growing problem of obesity in dogs and cats. *J Nutr.* 2006; **136**:1940-46.
2. Kienzle E, Bergler R. Human-animal relationship of owners of normal and overweight cats. *J Nutr.* 2006; **136**:1947-50.
3. Laflamme DP, Hannah SS. Increased dietary protein promotes fat loss and reduces loss of lean body mass during weight loss in cats. *Intern J Appl Res Vet Med.* 2005; **3**:62-68.
4. Tanner AE, Martin J, Thatcher CD, Saker KE. Nutritional amelioration of oxidative stress induced by obesity and acute weight loss. *Comp Cont Ed Pract Vet.* 2006; **28**:72.

Other relevant literature

- Laflamme DP. Understanding and managing obesity in dogs and cats. *Vet Clin North Am Small Anim Pract.* 2006; **36**:1283-95.
- Laflamme DP. Development and validation of a body condition score system for cats: a clinical tool. *Feline Pract.* 1997; **25**:13-18.

Complete dietetic pet food for adult cats for the dissolution and reduction of recurrence of struvite stones. It is also formulated for the nutritional management of cats with lower urinary tract disease.

RECOMMENDED FOR & NOT RECOMMENDED FOR

- ✓ Dissolution of struvite uroliths
- ✓ Reduction of struvite urolith recurrence
- ✓ Helps reduction of oxalate urolith recurrence
- ✓ Idiopathic cystitis
- Feline Lower Urinary Tract Disease (FLUTD)
- ✗ Not suitable for growth and reproduction
- ✗ Chronic renal insufficiency
- ✗ Other conditions associated with diuresis
- ✗ Fluid retention such as ascites and oedema



KEY BENEFITS



With St/Ox urinary security to reduce the risk of urinary Struvite and Oxalate crystals and stone formation



To help promote dissolution of urinary struvite stones



Moderate calories to help maintain ideal body weight

ADDITIONAL BENEFITS & CHARACTERISTICS

Helps minimise the occurrence of both struvite and calcium oxalate stones
Reduced urinary mineral concentrations

Helps to promote effective urine dilution reducing concentrations of minerals and irritants in the urine

Wet and dry diets both formulated to increase water intake

Helps support the bladder mucosal barrier

Natural source of glycosaminoglycans (GAGs) precursors

Help maximise natural anti-inflammatory processes

Source of omega-3 fatty acids

COMPOSITION (DRY)

Chicken variety:

Rice, wheat flour, dried poultry protein (16%, of which 50% chicken), corn protein meal, pea protein, dried egg, minerals, dried beet pulp, pork fat, digest, corn, fish oil.

Urine acidifying substance: phosphoric acid.

Ocean fish variety:

Rice, corn protein meal, wheat flour, dried poultry protein, soya protein, pea protein, corn, pork fat, dried salmon protein (4%), dried beet pulp, minerals, dried egg, digest, fish oil.

Urine acidifying substance: phosphoric acid.

COMPOSITION (CAN)

Pork kidney, liver & lung, turkey, poultry heart & liver, rice flour, cellulose, minerals, various sugars.

COMPOSITION (POUCHES)

Salmon variety:

Chicken, pork, salmon (7%), rice flour, minerals, cellulose, various sugars.

Urine acidifying substances: calcium sulphate, sodium bisulphate.

Chicken variety:

Chicken (17%), pork, salmon (4.5%), rice flour, minerals, cellulose, various sugars.

Urine acidifying substances: calcium sulphate, sodium bisulphate.

KEY NUTRIENT VALUES*

	Dry**	Wet (can)	Wet (pouch)**
Moisture	6.5%	80.8%	80.7%
Protein	35%	10%	9.5%
Fat	12%	5.0%	4.5%
Carbohydrate	37%	2.1%	2.1%
Crude fibre	1.5%	0.4%	0.6%
Calcium	0.9%	0.14%	0.16%
Phosphorus	0.9%	0.14%	0.16%
Sodium	1.2%	0.10%	0.36%
Potassium	0.7%	0.26%	0.15%
Magnesium	0.08%	0.02%	0.02%
Chloride	2.4%	0.22%	0.42%
Sulphur	0.3%	0.21%	0.20%
Taurine	1730 mg/kg	1788 mg/kg	1729 mg/kg
Vitamin E	605 IU/kg	143 IU/kg	164 IU/kg
Metabolisable energy (ME) ¹	3797 kcal/kg	906 kcal/kg	843 kcal/kg
RSS struvite	<1	<1	<1
RSS oxalate	<10	<10	<10
Urinary pH	6 – 6.3	6 – 6.3	6 – 6.3

* Typical analysis in the final product as fed. ** Average of the two varieties.

¹ Calculated following NRC 2006 equations.

FEEDING GUIDELINES

Recommended length of time for use: For dissolution of struvite stones, an initial feeding period of 5-12 weeks is recommended; for reduction of recurrence: initially up to 6 months. For long-term use, an initial feeding period of up to 6 months is recommended, but the cat should be re-evaluated regularly as indicated by the underlying condition.

DAILY FEEDING QUANTITY

Body weight (kg)	Daily feeding quantity						
	Dry only (g/day)	Wet only (can/day)	Wet only (pouch/day)	Dry + can combined		Dry + pouch combined	
				Dry (g/day)	Can/day	Dry (g/day)	Pouch/day
2	30	½	1½	10	½	25	½
3	45	1	2½	20	½	35	½
4	60	1½	3	15	1	40	1
5	75	1¾	4	30	1	55	1
6	90	2	4¾	40	1	70	1
7	105	2½	5½	55	1	85	1
8	120	2¾	6¼	70	1	100	1

For each additional kg of body weight, feed an additional 15 g of dry food or ½ of can or ¼ pouch per day. When feeding dry and wet can, for each addition of ¼ Feline UR wet can, reduce by 10g dry kibble.

GENERAL PRINCIPLES FOR THE MANAGEMENT OF URINARY STONES

1. Surgical removal or dietary dissolution of the stones with PURINA® PRO PLAN® VETERINARY DIETS UR_{ST/Ox} Urinary™*.
2. Quantitative analysis of the stones to determine future management.
3. Eliminate and manage the recurrence of urinary tract infections or other underlying conditions that may contribute to stone formation.
4. Encourage water consumption. This increases urine output and lowers the urinary concentration of mineral components.

GUIDELINES FOR REDUCING THE RISK OF URINARY STONE RECURRENCE

Urinary stones form as a result of varying combinations of underlying risk factors, many of which are uncontrollable inherent metabolic or genetic factors. Surgical removal of stones does not eliminate the underlying metabolic risk factors. Therefore, it is important to attempt to control as many external risk factors as possible. For cats with urolithiasis, the right nutrition can promote a specific targeted pH (between 6 and 6.3) to help dissolve struvite stones and crystals and can also prevent the formation of calcium oxalate. It is also key to ensure dilution of the urine, which can be achieved through additional hydration such as feeding wet food.

STRUVITE STONES (MAGNESIUM AMMONIUM PHOSPHATE) IN CATS

1. Feed a mildly acidifying diet formulated to produce a relative supersaturation (RSS) below 1 (such as Feline UR_{ST/Ox} Urinary™) to enable the dissolution of the struvite.
2. Culture the urine and administer appropriate antibiotic therapy if indicated. Most cases of struvite stones in cats are not associated with primary infection, but may result in a secondary infection.
3. Increase water consumption. Feline UR_{ST/Ox} Urinary™ promotes increased water intake and increased urine volume.

CALCIUM OXALATE STONES IN CATS (RECURRENCE PREVENTION)

1. Increase water consumption. Feline UR_{ST/Ox} Urinary™ promotes increased water intake and increased urine volume.
2. Avoid over-restriction of dietary magnesium. Magnesium is a natural inhibitor of calcium oxalate stones.
3. Feed a diet, such as Feline UR_{ST/Ox} Urinary™, that results in urine that is at least metastable for calcium oxalate (assessed by RSS).
4. If hypercalcemia is present, identify and eliminate the cause.

URATE STONES IN CATS

1. Rule out or correct portosystemic shunt if present.
2. Feed a low purine diet.

* Struvite stones.

NUTRITIONAL MANAGEMENT OF LOWER URINARY TRACT DISEASE IN CATS

The two most common causes of feline lower urinary tract disease (FLUTD) are idiopathic cystitis and urolithiasis, together accounting for up to 80-90% of cases¹. Overall recurrence rates of up to 40-45% have been reported¹.

FELINE IDIOPATHIC CYSTITIS

By definition, the cause of idiopathic cystitis in cats remains obscure, although both stress and abnormalities of the uroepithelial barrier have been reported. At present, the recommended approach to managing cats with recurrent idiopathic cystitis is:

- Environmental enrichment
- Reduction of stress
- Encouraging water intake
- Additional medical therapy in refractory cases (which may include analgesics and amitriptyline)

FELINE UROLITHIASIS

Fundamental to urolith development is supersaturation of the urine with the calculogenic crystalloids – without this crystal and urolith formation will not occur.

Other factors that may play a role include genetics, age, concurrent diseases, gender, and urine composition of various promoters and inhibitors of crystal formation.

APPROXIMATE FREQUENCY OF CAUSES OF FLUTD^{2,3,4}

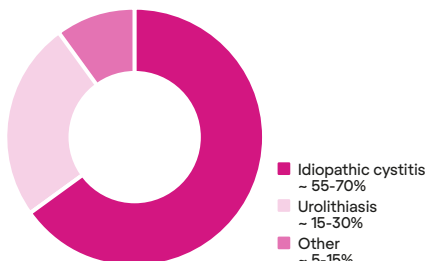

Calculogenic crystalloids may be present in urine in one of three concentration ranges:

- **Supersaturation:** if the crystalloid concentration falls in this zone, spontaneous crystal formation and growth may occur
- **Metastable saturation:** concentrations in this zone will not permit spontaneous crystallisation, although growth of pre-formed crystals is possible
- **Undersaturation:** in this zone the urine is undersaturated and crystal dissolution may occur

There are two types of urolith: struvite (magnesium ammonium phosphate) and calcium oxalate, which account for 80% or more of all feline uroliths. Today, the prevalence of struvite and oxalate uroliths are similar. While the development of struvite uroliths is sensitive to urine pH (the crystalloids being much less soluble in alkaline urine), the development of oxalate crystals is much less influenced by urine pH.

1. Hostutler RA, Chew DJ, DiBartola SP. Recent concepts in feline lower urinary tract disease. *Vet Clin Small Anim* 2005; **35**:147-70.
2. Torres-Henderson C, Bunkers J, Contreras ET, Cross E, Lappin MR. Use of PURINA® PRO PLAN® VETERINARY DIETS UR Urinary Sr/Ox to Dissolve Struvite Cystoliths. *Top Companion Anim Med*. 2017; **32**(2):49-54.
3. Picavet P, et al. Analysis of 4495 canine and feline uroliths in the Benelux. A retrospective study: 1994-2004. *J Anim Physiol Anim Nutr(Berl)*. 2007; **91**:247-51.
4. Cannon AB, et al. Evaluation of trends in urolith composition in cats: 5,230 cases (1985-2004). *J Am Vet Med Assoc*. 2007; **231**:570-6.

★ CLINICAL ADVANTAGES WITH THE USE OF FELINE UR ST/Ox URINARY™

PURINA® PRO PLAN® VETERINARY DIETS UR ST/Ox Urinary™ has been specifically designed to **benefit cats with FLUTD** – promoting a higher volume and lower concentration of urine, urine with a low RSS for both struvite and oxalate.

One study² reported the efficacy of feeding PURINA® PRO PLAN® VETERINARY DIETS UR ST/Ox Urinary™ for the dissolution of struvite uroliths in cats with naturally occurring disease. The results of the study suggest that feeding PURINA® PRO PLAN® VETERINARY DIETS UR ST/Ox Urinary™ can **successfully dissolve cystoliths** that are likely struvite and may lessen the risk of recurrence of struvite and calcium oxalate uroliths.



IDIOPATHIC CYSTITIS

Feline UR ST/Ox Urinary™ provides:

- a moderate and proven safe salt content (1.2% as fed) in the dry formulation to encourage an increased urine volume
- increased urine volume and decreased urine specific gravity (SG), to promote more frequent urination and a lower concentration of substances that may irritate the urothelium
- added omega-3 fatty acids and natural GAGs, that may help to reduce bladder inflammation and support the integrity of the bladder lining

URINE SG AND VOLUME IN CATS FED FELINE UR ST/Ox²

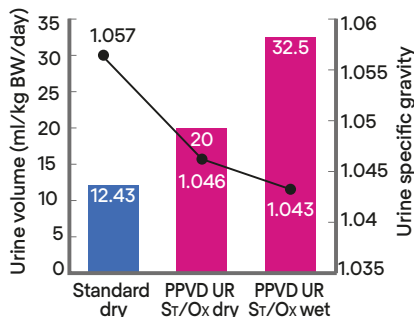

STRUVITE AND OXALATE UROLITHIASIS

PURINA® PRO PLAN® VETERINARY DIETS UR ST/Ox Urinary™ contains reduced fat and optimum protein levels to help prevent obesity, a known risk factor for urolithiasis. Tested with RSS Feline UR ST/Ox Urinary promotes a urine:

- undersaturated for struvite, producing an environment where struvite crystals and stones can dissolve, and where their formation is prevented,
- in the low metastable range for calcium oxalate – an environment that should prevent *de novo* crystallisation and greatly reduce the risk of any crystal/stone growth,
- in a controlled pH range (6.0-6.3), ideal for managing struvite crystalluria and not detrimental to oxalate.

Other relevant literature

- Picavet P, Detilleux J, Verschuren S, Sparkes A, Lulich J, Osborne C et al. Analysis of 4495 canine and feline uroliths in the Benelux. A retrospective study: 1994-2004. *J Anim Physiol Anim Nutr (Berl)*. 2007; **91**:247-51.
- Cannon AB, Westropp JL, Ruby AL, Kass PH. Evaluation of trends in urolith composition in cats: 5,230 cases (1985-2004). *J Am Vet Med Assoc*. 2007; **231**:570-6.



CANINE MAINTENANCE
NUTRITION

APPENDIX	PET SUPPLEMENTS	FELINE MAINTENANCE NUTRITION	CANINE MAINTENANCE NUTRITION	FELINE EXPERT CARE NUTRITION	CANINE EXPERT CARE NUTRITION	FELINE VETERINARY DIETS & RELATED PRODUCTS	CANINE VETERINARY DIETS & RELATED PRODUCTS	OVERVIEW	CONTENTS
----------	-----------------	------------------------------	------------------------------	------------------------------	------------------------------	--	--	----------	----------

PURINA® PRO PLAN® CANINE RANGE – MAINTENANCE DIETS

STARTER

For mothers and puppies from 4 weeks of age and gestating / lactating bitches

SMALL & MEDIUM MOTHER & PUPPIES (< 25 kg adult weight)

LARGE MOTHER & PUPPIES (> 25 kg adult weight)

HEALTHY START

For puppies and gestating / lactating bitches

SMALL & MINI PUPPY (< 10 kg adult weight)

MEDIUM PUPPY (10-25 kg adult weight)

LARGE ATHLETIC PUPPY (> 25 kg adult weight with an athletic physique)

LARGE ROBUST PUPPY (> 25 kg adult weight with a robust physique)

EVERYDAY NUTRITION

For adult dogs

SMALL & MINI ADULT (< 10 kg body weight)

MEDIUM ADULT (10-25 kg body weight)

LARGE ATHLETIC ADULT (> 25 kg body weight with an athletic physique)

LARGE ROBUST ADULT (> 25 kg body weight with a robust physique)

SENSITIVE SKIN

For puppies, adult and senior dogs with sensitive skin, suitable for gestating / lactating bitches

SMALL & MINI PUPPY (< 10 kg adult weight)

MEDIUM PUPPY (10-25 kg adult weight)

SMALL & MINI ADULT (< 10 kg body weight)

MEDIUM ADULT (10-25 kg body weight)

LARGE ATHLETIC ADULT (> 25 kg body weight with an athletic physique)

LARGE ROBUST ADULT (> 25 kg body weight with a robust physique)

MEDIUM & LARGE ADULT 7+ (> 10 kg body weight)

To help you in your daily practice, we provide the “average” nutrient values, which are representative of what is in the product. These may not always correspond to the labelling values under “nutritional additives”. For additives, the EU feed regulation requires that the “added” values be declared, which is different to the “average” content found in the product (representative of process losses and nutrients brought by the ingredients) (REGULATION (EC) No 767/2009).

PURINA® PRO PLAN® CANINE RANGE – MAINTENANCE DIETS

SENSITIVE DIGESTION

For puppies and adult dogs with sensitive digestion, suitable for gestating / lactating bitches

MEDIUM PUPPY (10-25 kg adult weight)

LARGE ATHLETIC PUPPY (> 25 kg adult weight with an athletic physique)

LARGE ROBUST PUPPY (> 25 kg adult weight with a robust physique)

SMALL & MINI ADULT (< 10 kg body weight)

MEDIUM ADULT (10-25 kg body weight)

LARGE ATHLETIC ADULT (> 25 kg body weight with an athletic physique)

LARGE ROBUST ADULT (> 25 kg body weight with a robust physique)

CANINE
VETERINARY
DIETS & RELATED
PRODUCTS

FELINE
VETERINARY
DIETS & RELATED
PRODUCTS

GRAIN FREE SENSITIVE DIGESTION

For puppies and adult dogs with sensitive digestion, suitable for gestating / lactating bitches

GRAIN FREE FORMULA ALL SIZE PUPPY

GRAIN FREE FORMULA SMALL & MINI ADULT (< 10 kg body weight)

GRAIN FREE FORMULA MEDIUM & LARGE ADULT (> 10 kg body weight)

CANINE
EXPERT CARE
NUTRITION

FELINE
EXPERT CARE
NUTRITION

LIGHT / STERILISED

For overweight or sterilised adult dogs

SMALL & MINI ADULT (< 10 kg body weight)

ALL SIZE ADULT

CANINE
MAINTENANCE
NUTRITION

PERFORMANCE

For active adult dogs

ALL SIZE ADULT

AGE DEFENCE

For small & mini dogs aged 9+ and medium & large dogs aged 7+

SMALL & MINI ADULT 9+ (< 10 kg body weight)

MEDIUM & LARGE ADULT 7+ (> 10 kg body weight)

FELINE
MAINTENANCE
NUTRITION

DUO DELICE

For adult dogs

SMALL & MINI ADULT (< 10 kg body weight)

MEDIUM & LARGE ADULT (> 10 kg body weight)

PET
SUPPLEMENTS

BISCUITS

Complementary dog food for adult dogs

ALL SIZE ADULT

SMALL & MEDIUM MOTHER & PUPPIES STARTER

Complete pet food for small & medium size mothers and puppies from 4 weeks of age and gestating / lactating bitches.



Easy to soak kibbles to support switch to solid food



12 kg and 18 kg

KEY BENEFITS

- ✓ Weaning and growth (up to 6 months of age)
- ✓ Gestation and lactation



Provides nutritional support when switching to solid food



Enriched with colostrum, helps strengthen puppies' immune response up to 50% more



Inclusion of maltodextrin to limit starch content and help reduce gastrointestinal upsets

COMPOSITION & KEY NUTRIENTS

COMPOSITION

High quality chicken (including back and chest) (20%), dried poultry protein, corn, rice (10%), soya meal, animal fats, dried beet pulp, digest, maltodextrin (3.6%), corn protein meal, dried egg, fish oil, minerals, corn grits, dried colostrum (0.1%).

KEY NUTRIENT VALUES*

Moisture	8.0%	Starch	19.5%
Protein	31.0%	Calcium	1.4%
Fat	19.0%	Phosphorus	0.94%
- Omega-6 fatty acids	2.1%	Vitamin A	17725 IU/kg
- Omega-3 fatty acids	0.3%	Vitamin D ₃	1039 IU/kg
- DHA	0.07%	Vitamin E	201 IU/kg
- EPA+DHA	0.17%	Metabolisable energy (ME) ¹	4015 kcal/kg
Carbohydrate	32.0%		
Crude fibre	2.5%		

* Typical analysis in the final product as fed. ¹ Calculated following NRC 2006 equations.

FEEDING GUIDELINES

DAILY FEEDING QUANTITY (g/day) BASED ON PREGNANCY STAGE

Mother Body Weight (kg)	Gestation (6 – 9 weeks)	Lactation
1	40 – 50	Ad libitum
5	110 – 140	
10	180 – 225	
15	235 – 295	
20	285 – 360	
25	330 – 420	

DAILY FEEDING QUANTITY (g/day)

BASED ON AGE AND PUPPY'S EXPECTED ADULT BODY WEIGHT

Puppy's expected Adult Body Weight (kg)	1 month	1.5 months	3 months	4 months	6 months
1	5 + milk	30	45	50	50
5	5 + milk	80	125	130	135
10	10 + milk	105	180	195	210
15	10 + milk	130	230	270	295
20	10 + milk	145	270	320	360
25	10 + milk	150	295	330	415

Mother milk or dog milk replacer is intended to be the sole source of nutrients for the puppy before the age 3-4 weeks old, when solid food may be introduced progressively. The recommended feeding practice is to provide 3-4 meals a day. Dry food should be mixed with warm water (30-40°C). Water addition shall be gradually reduced as weaning progresses.

CONTENTS

OVERVIEW

CANINE VETERINARY DIETS & RELATED PRODUCTS

FELINE VETERINARY DIETS & RELATED PRODUCTS

CANINE EXPERT CARE NUTRITION

FELINE EXPERT CARE NUTRITION

CANINE MAINTENANCE NUTRITION

FELINE MAINTENANCE NUTRITION

PET SUPPLEMENTS

APPENDIX

LARGE MOTHER & PUPPIES STARTER

Complete pet food for large size mothers and puppies from 4 weeks of age and gestating / lactating bitches.



Easy to soak kibbles to support switch to solid food



12 kg and 18 kg

- ✓ Weaning and growth (up to 6 months of age)
- ✓ Gestation and lactation

KEY BENEFITS

- Provides nutritional support when switching to solid food
- Enriched with colostrum, helps strengthen puppies' immune response up to 50% more
- Inclusion of maltodextrin to limit starch content and help reduce gastrointestinal upsets

COMPOSITION & KEY NUTRIENTS

COMPOSITION

High quality chicken (including back and chest) (20%), dried poultry protein, rice (10%), corn, soya meal, animal fats, dried beet pulp, digest, maltodextrin (4%), corn protein meal, dried egg, minerals, fish oil, dried colostrum (0.1%).

KEY NUTRIENT VALUES*

Moisture	8.0%	Starch	20.0%
Protein	30.5%	Calcium	1.4%
Fat	18.0%	Phosphorus	0.94%
- Omega-6 fatty acids	2.0%	Vitamin A	17668 IU/kg
- Omega-3 fatty acids	0.3%	Vitamin D ₃	1036 IU/kg
- DHA	0.07%	Vitamin E	203 IU/kg
- EPA+DHA	0.17%	Metabolisable energy (ME) ¹	3949 kcal/kg
Carbohydrate	33.0%		
Crude fibre	2.5%		

* Typical analysis in the final product as fed. ¹ Calculated following NRC 2006 equations.

FEEDING GUIDELINES

DAILY FEEDING QUANTITY (g/day) BASED ON PREGNANCY STAGE

Mother Body Weight (kg)	Gestation (6 – 9 weeks)	Lactation
25	335 – 425	<i>Ad libitum</i>
35	420 – 535	
45	495 – 630	
60	600 – 765	
70	665 – 850	

DAILY FEEDING QUANTITY (g/day)

BASED ON AGE AND PUPPY'S EXPECTED ADULT BODY WEIGHT

Puppy's expected Adult Body Weight (kg)	1 month	1.5 months	3 months	4 months	6 months
25	10 + milk	150	300	335	425
35	10 + milk	185	315	390	455
45	15 + milk	200	305	410	460
60	15 + milk	255	405	485	590
70	15 + milk	280	450	540	655

Mother milk or dog milk replacer is intended to be the sole source of nutrients for the puppy before the age 3-4 weeks old, when solid food may be introduced progressively. The recommended feeding practice is to provide 3-4 meals a day. Dry food should be mixed with warm water (30-40°C). Water addition shall be gradually reduced as weaning progresses.

CONTENTS

OVERVIEW

CANINE VETERINARY DIETS & RELATED PRODUCTS

FELINE VETERINARY DIETS & RELATED PRODUCTS

CANINE EXPERT CARE NUTRITION

FELINE EXPERT CARE NUTRITION

CANINE MAINTENANCE NUTRITION

FELINE MAINTENANCE NUTRITION

PET SUPPLEMENTS

APPENDIX

SMALL & MINI PUPPY HEALTHY START

Complete pet food for small & mini size puppies.
Also suitable for gestating / lactating bitches.



With colostrum, proven to support immune response



700 g, 3 kg, 7 kg and 18 kg

KEY BENEFITS

- ✓ Weaning and growth (up to 9 or 12 months of age according to the puppy size)
- ✓ Gestation and lactation



Enriched with colostrum, helps strengthen puppies' immune response up to 50% more



Adapted combination of protein and fat contents to promote healthy growth and long term health



Formulated for total dental care

COMPOSITION & KEY NUTRIENTS

COMPOSITION

High quality chicken (including back and chest) (20%), dried poultry protein, wheat, animal fats, soya meal, rice (7%), corn protein meal, dried beet pulp, corn, wheat gluten, minerals, fish oil, dried egg, digest, dried colostrum (0.1%).

KEY NUTRIENT VALUES*

Moisture	8.0%	Calcium	1.53%
Protein	32.0%	Phosphorus	1.12%
Fat	21.0%	Vitamin A	21055 IU/kg
- Omega-6 fatty acids	2.4%	Vitamin D ₃	1183 IU/kg
- Omega-3 fatty acids	0.4%	Vitamin E	228 IU/kg
- DHA	0.07%	Vitamin C	60 mg/kg
- EPA+DHA	0.17%	Metabolisable energy (ME) ¹	4133 kcal/kg
Carbohydrate	29.0%		
Crude fibre	2.0%		

* Typical analysis in the final product as fed. ¹ Calculated following NRC 2006 equations.

FEEDING GUIDELINES

DAILY FEEDING QUANTITY (g/day)

BASED ON AGE AND PUPPY'S EXPECTED ADULT BODY WEIGHT						BASED ON PREGNANCY STAGE		
Puppy's expected Adult Body Weight (kg)	Puppy's age (month)					Mother Body Weight (kg)	Gestation 6-9 weeks	Lactation
	1.5-3	4-5	6-8	9-11	12-24			
1	30-45	50-45	45-40	40-35	35-Adult	1	35-45	Ad libitum
5	75-120	125-130	130-120	115-110	110-Adult	5	110-140	
10	100-170	190-200	205-175	175-165	165-Adult	10	175-220	

Weaning: from 4 to 8 weeks of age, offer moistened PRO PLAN® Puppy 3-4 times per day, gradually reducing the amount of fluid added.

After weaning: feed according to the guidelines in the table, without the addition of extra moisture.

CONTENTS

OVERVIEW

CANINE VETERINARY DIETS & RELATED PRODUCTS

FELINE VETERINARY DIETS & RELATED PRODUCTS

CANINE EXPERT CARE NUTRITION

FELINE EXPERT CARE NUTRITION

CANINE MAINTENANCE NUTRITION

FELINE MAINTENANCE NUTRITION

PET SUPPLEMENTS

APPENDIX

MEDIUM PUPPY HEALTHY START

Complete pet food for medium size puppies.
Also suitable for gestating / lactating bitches.



With colostrum, proven to support immune response



3 kg, 12 kg and 18 kg

KEY BENEFITS

- ✓ Weaning and growth (up to 18 months of age according to the puppy size)
- ✓ Gestation and lactation



Enriched with colostrum, helps strengthen puppies' immune response up to 50% more



Adapted combination of protein and fat contents to promote healthy growth and long term health



A combination of key nutrients that helps to support healthy joints for your puppy's active lifestyle

COMPOSITION & KEY NUTRIENTS

COMPOSITION

High quality chicken (including back and chest) (20%), dried poultry protein, wheat, soya meal, animal fats, rice (8%), corn, digest, dried beet pulp, corn protein meal, minerals, fish oil, dried egg, dried colostrum (0.1%).

KEY NUTRIENT VALUES*

Moisture	8.0%	Calcium	1.5%
Protein	30.0%	Phosphorus	1.02%
Fat	19.0%	Vitamin A	18129 IU/kg
- Omega-6 fatty acids	2.3%	Vitamin D ₃	1037 IU/kg
- Omega-3 fatty acids	0.3%	Vitamin E	207 IU/kg
- DHA	0.07%	Vitamin C	60 mg/kg
- EPA+DHA	0.17%		
Carbohydrate	33.5%	Metabolisable energy (ME) ¹	4050 kcal/kg
Crude fibre	2.0%		

* Typical analysis in the final product as fed. ¹ Calculated following NRC 2006 equations.

FEEDING GUIDELINES

DAILY FEEDING QUANTITY (g/day)

Puppy's expected Adult Body Weight (kg)	BASED ON AGE AND PUPPY'S EXPECTED ADULT BODY WEIGHT					BASED ON PREGNANCY STAGE		
	Puppy's age (month)					Mother Body Weight (kg)	Gestation 6 - 9 weeks	Lactation
	1.5 - 3	4 - 5	6 - 8	9 - 11	12 - 24			
1	30 - 45	50 - 45	45 - 40	40	40 - Adult	1	40 - 50	Ad libitum
5	80 - 125	130 - 135	135 - 115	115 - 110	110 - Adult	5	110 - 140	
10	100 - 175	195 - 205	205 - 180	180 - 175	175 - Adult	10	175 - 225	
15	130 - 230	265 - 285	290 - 275	260 - 245	225 - Adult	15	230 - 295	
20	145 - 265	320 - 350	355 - 340	320 - 300	275 - Adult	20	280 - 360	
25	145 - 295	325 - 380	315 - 385	375 - 355	325 - Adult	25	325 - 415	
35	180 - 305	380 - 410	440 - 485	510 - 475	415 - 405	35	410 - 520	
45	195 - 300	400 - 430	450 - 495	530 - 510	465 - 455	45	485 - 615	
60	250 - 395	475 - 535	575 - 650	690 - 650	575 - 570	60	585 - 745	
70	275 - 440	525 - 590	640 - 720	765 - 722	635 - 630	70	650 - 830	

Weaning: from 4 to 8 weeks of age, offer moistened PRO PLAN® Puppy 3-4 times per day, gradually reducing the amount of fluid added.

After weaning: feed according to the guidelines in the table, without the addition of extra moisture.

CONTENTS

OVERVIEW

CANINE
VETERINARY
DIETS & RELATED
PRODUCTS

FELINE
VETERINARY
DIETS & RELATED
PRODUCTS

CANINE
EXPERT CARE
NUTRITION

FELINE
EXPERT CARE
NUTRITION

CANINE
MAINTENANCE
NUTRITION

FELINE
MAINTENANCE
NUTRITION

PET
SUPPLEMENTS

APPENDIX

LARGE ATHLETIC PUPPY HEALTHY START

Complete pet food for large size puppies with an athletic physique. Also suitable for gestating / lactating bitches.



With colostrum, proven to support immune response



3 kg, 12 kg and 18 kg

KEY BENEFITS

- ✓ Weaning and growth (up to 24 months of age according to the puppy size)
- ✓ Gestation and lactation



Enriched with colostrum, helps strengthen puppies' immune response up to 50% more



Adapted combination of protein and fat contents to promote healthy growth and long term health



Formulated for large breed puppies with an athletic physique to help support healthy joints and active lifestyle

COMPOSITION & KEY NUTRIENTS

COMPOSITION

High quality chicken (including back and chest) (19%), wheat, dried poultry protein, rice (9%), soya meal, animal fats, digest, corn protein meal, wheat gluten, corn, dried beet pulp, minerals, dried egg, fish oil, dried colostrum (0.1%).

KEY NUTRIENT VALUES*

Moisture	8.0%	Calcium	1.5%
Protein	32.0%	Phosphorus	1.0%
Fat	18.0%	Vitamin A	17276 IU/kg
- Omega-6 fatty acids	2.2%	Vitamin D ₃	1000 IU/kg
- Omega-3 fatty acids	0.3%	Vitamin E	203 IU/kg
- DHA	0.07%	Vitamin C	60 mg/kg
- EPA+DHA	0.17%		
Carbohydrate	32.5%	Taurine	1535 mg/kg
Crude fibre	2.0%	Metabolisable energy (ME) ¹	4011 kcal/kg

* Typical analysis in the final product as fed. ¹ Calculated following NRC 2006 equations.

FEEDING GUIDELINES

DAILY FEEDING QUANTITY (g/day)

Puppy's expected Adult Body Weight (kg)	BASED ON AGE AND PUPPY'S EXPECTED ADULT BODY WEIGHT					BASED ON PREGNANCY STAGE		
	Puppy's age (month)					Mother Body Weight (kg)	Gestation 6 – 9 weeks	Lactation
	1.5 – 3	4 – 5	6 – 8	9 – 11	12 – 24			
25	150 – 300	330 – 385	415 – 400	380 – 355	330 – Adult	25	330 – 420	Ad libitum
35	185 – 310	385 – 415	445 – 490	515 – 480	420 – 400	35	415 – 525	
45	200 – 300	405 – 435	455 – 500	535 – 515	470 – 455	45	490 – 620	
60	250 – 400	480 – 540	580 – 655	695 – 660	580 – 565	60	590 – 755	
70	275 – 445	530 – 600	645 – 725	770 – 730	640 – 630	70	655 – 835	

Weaning: from 4 to 8 weeks of age, offer moistened PRO PLAN® Puppy 3-4 times per day, gradually reducing the amount of fluid added.

After weaning: feed according to the guidelines in the table, without the addition of extra moisture.

CONTENTS

OVERVIEW

CANINE VETERINARY DIETS & RELATED PRODUCTS

FELINE VETERINARY DIETS & RELATED PRODUCTS

CANINE EXPERT CARE NUTRITION

FELINE EXPERT CARE NUTRITION

CANINE MAINTENANCE NUTRITION

FELINE MAINTENANCE NUTRITION

PET SUPPLEMENTS

APPENDIX

LARGE ROBUST PUPPY HEALTHY START



With colostrum, proven to support immune response

Complete pet food for large size puppies with a robust physique. Also suitable for gestating / lactating bitches.



KEY BENEFITS

- ✓ Weaning and growth (up to 24 months of age according to the puppy size)
- ✓ Gestation and lactation



Enriched with colostrum, helps strengthen puppies' immune response up to 50% more



Adapted combination of protein and fat contents to promote healthy growth and long term health



Formulated for large breed puppies with a robust physique to help support healthy joints and active lifestyle

3 kg, 12 kg and 18 kg

COMPOSITION & KEY NUTRIENTS

COMPOSITION

High quality chicken (including back and chest) (18%), dried poultry protein, rice (15%), wheat, soya meal, corn, animal fats, wheat middlings, digest, dried beet pulp, corn protein meal, wheat gluten, minerals, dried egg, fish oil, dried colostrum (0.1%).

KEY NUTRIENT VALUES*

Moisture	8.0%	Calcium	1.44%
Protein	29.0%	Phosphorus	1.02%
Fat	15.0%	Vitamin A	16669 IU/kg
- Omega-6 fatty acids	1.9%	Vitamin D ₃	955 IU/kg
- Omega-3 fatty acids	0.3%	Vitamin E	202 IU/kg
- DHA	0.07%	Vitamin C	60 mg/kg
- EPA+DHA	0.16%	Taurine	1479 mg/kg
Carbohydrate	38.0%	L-carnitine	200 mg/kg
Crude fibre	2.5%	Metabolisable energy (ME) ¹	3823 kcal/kg

* Typical analysis in the final product as fed. ¹ Calculated following NRC 2006 equations.

FEEDING GUIDELINES

DAILY FEEDING QUANTITY (g/day)

BASED ON AGE AND PUPPY'S EXPECTED ADULT BODY WEIGHT						BASED ON PREGNANCY STAGE		
Puppy's expected Adult Body Weight (kg)	Puppy's age (month)					Mother Body Weight (kg)	Gestation 6 - 9 weeks	Lactation
	1.5 - 3	4 - 5	6 - 8	9 - 11	12 - 24			
25	155 - 310	345 - 405	435 - 420	395 - 375	345 - Adult	25	345 - 440	Ad libitum
35	195 - 325	405 - 435	470 - 515	540 - 500	440 - 435	35	435 - 550	
45	210 - 315	425 - 455	475 - 525	560 - 540	480 - 475	45	510 - 650	
60	265 - 420	500 - 565	610 - 690	730 - 690	605 - 595	60	620 - 790	
70	290 - 465	555 - 630	675 - 760	810 - 765	675 - 660	70	690 - 875	

Weaning: from 4 to 8 weeks of age, offer moistened PRO PLAN[®] Puppy 3-4 times per day, gradually reducing the amount of fluid added.

After weaning: feed according to the guidelines in the table, without the addition of extra moisture.

CONTENTS

OVERVIEW

CANINE VETERINARY DIETS & RELATED PRODUCTS

FELINE VETERINARY DIETS & RELATED PRODUCTS

CANINE EXPERT CARE NUTRITION

FELINE EXPERT CARE NUTRITION

CANINE MAINTENANCE NUTRITION

FELINE MAINTENANCE NUTRITION

PET SUPPLEMENTS

APPENDIX

MOTHER & PUPPIES STARTER AND HEALTHY START

PUPPY STARTER

PURINA® PRO PLAN® MOTHER & PUPPIES Starter is an innovative dry food for gestating/lactating bitches, mothers and pre-weaning puppies (4 weeks). Formulated with a blend

of ingredients to help protect your puppy by supporting a healthy immune system and avoiding potential gastrointestinal disturbances during the weaning period.

HEALTHY START: PROVEN AND INNOVATIVE APPROACH TO IMMUNE SUPPORT IN PUPPIES

PURINA® PRO PLAN® PUPPY Healthy Start products contain bovine colostrum. Antibodies and other bio-active molecules from bovine colostrum (carefully kept in an active form during the production process) are scientifically proven to help support puppies' immune response – both locally and systemically¹. This colostrum also helps optimise the balance of the gut microflora – helping reduce the likelihood of stress-induced or diet-related diarrhoea, which is so common during puppyhood.

The benefits of maternal colostrum are widely recognised, especially if ingested within the first 24-48 hours of life. Colostrum provides antibodies, which confer passive immunity to the newborn,

direct antimicrobial factors which enhance the local defences in the gut and growth factors which help the maturation of the newborn gut and confer higher tissue growth and repair capabilities.

The passive protection transferred by antibodies in the mother's colostrum lasts only a few weeks. After this time, puppies remain vulnerable to infection until their own immune system develops.

Dietary bovine colostrum supplementation during the 'immunity gap' and growth has strong benefits². Colostrum supplementation acts differently to the mechanism in newborns and actively stimulates the immune defences of puppies during the so-called immunity gap.

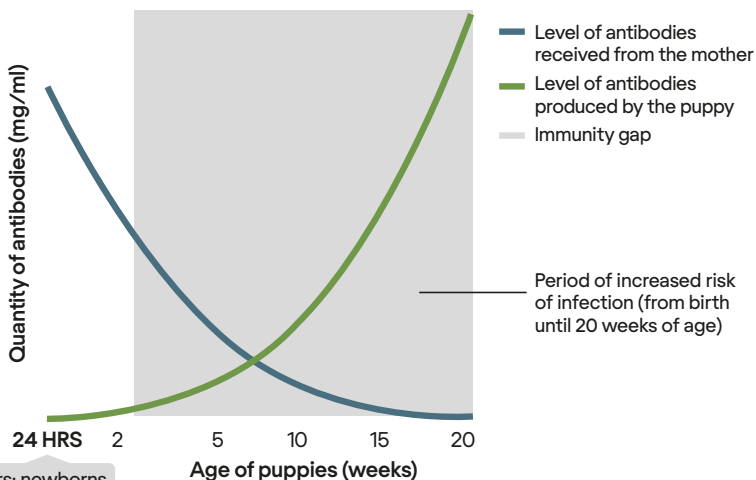

24 to 48 hours: newborns absorb mother's first milk

1. Satyaraj E, Reynolds A, Pelker R, et al. 2013. Supplementation of diets with bovine colostrum influences immune function in dogs. *British Journal of Nutrition*. **110**(12): 2216-2221.
2. Chastant S, Mila H. 2019. Passive immune transfer in puppies. *Animal Reproduction Science*. **207**:162-170.



Complete pet food for small & mini size adult dogs.



700 g, 3 kg, 7 kg,
14 kg and 18 kg

✓ Maintenance diet for adult dogs < 10 kg

KEY BENEFITS

- Specifically adapted nutrient concentration to support the fast metabolism of small dogs
- Helps maintain a healthy heart thanks to high quality protein
- Formulated for tartar build-up reduction and total dental care

COMPOSITION & KEY NUTRIENTS

COMPOSITION

High quality chicken (including back and chest) (20%), wheat, dried poultry protein, corn, rice (7%), animal fats, soya meal, dried beet pulp, corn protein meal, wheat gluten, minerals, dried egg, fish oil, digest, yeast.

KEY NUTRIENT VALUES*

Moisture	8.0%	Calcium	1.43%
Protein	28.0%	Phosphorus	0.98%
Fat	17.0%	Vitamin A	23887 IU/kg
- Omega-6 fatty acids	2.2%	Vitamin D ₃	1169 IU/kg
- Omega-3 fatty acids	0.3%	Vitamin E	474 IU/kg
Carbohydrate	37.5%	Vitamin C	70 mg/kg
Crude fibre	2.0%	Metabolisable energy (ME) ¹	3949 kcal/kg

* Typical analysis in the final product as fed. ¹ Calculated following NRC 2006 equations.

FEEDING GUIDELINES

DAILY FEEDING QUANTITY (ADULT MAINTENANCE)

Body weight (kg)	< 1 h activity (g/day)	1 to 3 h activity (g/day)
1	35	40
5	105	120
10	165	190

MEDIUM ADULT EVERYDAY NUTRITION



Supports
everyday health
maintenance

Complete pet food for medium size adult dogs.

✓ Maintenance diet for adult dogs 10–25 kg



3 kg, 7 kg, 14 kg
and 18 kg

KEY BENEFITS



Superior nutrient absorption to fulfil your dog's needs



Helps to keep your dog's coat beautifully shiny from root to tip



A combination of key nutrients that helps to support healthy joints for your dog's active lifestyle

COMPOSITION & KEY NUTRIENTS

COMPOSITION

High quality chicken (including back and chest) (20%), wheat, dried poultry protein, corn, rice (9%), animal fats, dried beet pulp, digest, soya meal, corn protein meal, wheat gluten, minerals, dried egg, fish oil.

KEY NUTRIENT VALUES*

Moisture	8.0%	Calcium	1.32%
Protein	26.0%	Phosphorus	0.87%
Fat	16.0%	Vitamin A	17220 IU/kg
- Omega-6 fatty acids	2.1%	Vitamin D ₃	1002 IU/kg
- Omega-3 fatty acids	0.3%	Vitamin E	475 IU/kg
Carbohydrate	40.5%	Vitamin C	70 mg/kg
Crude fibre	2.0%	Metabolisable energy (ME) ¹	3895 kcal/kg

* Typical analysis in the final product as fed. ¹ Calculated following NRC 2006 equations.

FEEDING GUIDELINES

DAILY FEEDING QUANTITY (ADULT MAINTENANCE)

Body weight (kg)	< 1 h activity (g/day)	1 to 3 h activity (g/day)
1	35	40
5	105	120
10	165	190
15	220	250
20	265	305
25	310	355
35	385	440
45	455	525
60	555	635
70	615	705

CONTENTS

OVERVIEW

CANINE
VETERINARY
DIETS & RELATED
PRODUCTS

FELINE
VETERINARY
DIETS & RELATED
PRODUCTS

CANINE
EXPERT CARE
NUTRITION

FELINE
EXPERT CARE
NUTRITION

CANINE
MAINTENANCE
NUTRITION

FELINE
MAINTENANCE
NUTRITION

PET
SUPPLEMENTS

APPENDIX

LARGE ATHLETIC ADULT EVERYDAY NUTRITION



Complete pet food for large size adult dogs with an athletic physique.

KEY BENEFITS

✓ Maintenance diet for large athletic adult dogs > 25 kg



Superior nutrient absorption to fulfil your dog's needs



Helps to keep your dog's coat beautifully shiny from root to tip



Formulated for large breed dogs with an athletic physique to help support healthy joints and active lifestyle



14 kg and 18 kg

COMPOSITION & KEY NUTRIENTS

COMPOSITION

High quality chicken (including back and chest) (19%), wheat, dried poultry protein, corn, rice (8%), animal fats, soya meal, dried beet pulp, digest, corn protein meal, corn grits, wheat gluten, dried salmon protein, minerals, dried egg, fish oil.

KEY NUTRIENT VALUES*

Moisture	8.0%	Phosphorus	0.95%
Protein	28.0%	Vitamin A	18322 IU/kg
Fat	18.0%	Vitamin D ₃	1040 IU/kg
- Omega-6 fatty acids	2.2%	Vitamin E	475 IU/kg
- Omega-3 fatty acids	0.3%	Vitamin C	70 mg/kg
Carbohydrate	36.5%	Taurine	1563 mg/kg
Crude fibre	2.0%	Metabolisable energy (ME) ¹	3996 kcal/kg
Calcium	1.55%		

* Typical analysis in the final product as fed. ¹ Calculated following NRC 2006 equations.

FEEDING GUIDELINES

DAILY FEEDING QUANTITY (ADULT MAINTENANCE)

Body weight (kg)	< 1 h activity (g/day)	1 to 3 h activity (g/day)
25	300	345
35	375	430
45	445	510
60	540	620
70	600	685
90	710	810

CONTENTS

OVERVIEW

CANINE VETERINARY DIETS & RELATED PRODUCTS

FELINE VETERINARY DIETS & RELATED PRODUCTS

CANINE EXPERT CARE NUTRITION

FELINE EXPERT CARE NUTRITION

CANINE MAINTENANCE NUTRITION

FELINE MAINTENANCE NUTRITION

PET SUPPLEMENTS

APPENDIX

LARGE ROBUST ADULT EVERYDAY NUTRITION

Complete pet food for large size adult dogs with a robust physique.



Supports everyday health maintenance



14 kg and 18 kg

KEY BENEFITS

- ✓ Maintenance diet for large robust adult dogs > 25 kg



Superior nutrient absorption to fulfil your dog's needs



Helps to keep your dog's coat beautifully shiny from root to tip



Formulated for large breed dogs with a robust physique to help support healthy joints and active lifestyle

COMPOSITION & KEY NUTRIENTS

COMPOSITION

High quality chicken (including back and chest) (19%), rice (15%), dried poultry protein, wheat, corn, wheat middlings, digest, dried beet pulp, soya meal, wheat gluten, animal fats, corn protein meal, fish oil, minerals, dried egg.

KEY NUTRIENT VALUES*

Moisture	8.0%	Phosphorus	0.99%
Protein	27.0%	Vitamin A	16354 IU/kg
Fat	12.0%	Vitamin D ₃	957 IU/kg
- Omega-6 fatty acids	1.7%	Vitamin E	476 IU/kg
- Omega-3 fatty acids	0.3%	Vitamin C	70 mg/kg
Carbohydrate	43.0%	Taurine	1013 mg/kg
Crude fibre	2.5%	L-carnitine	200 mg/kg
Calcium	1.49%	Metabolisable energy (ME) ¹	3677 kcal/kg

* Typical analysis in the final product as fed. ¹ Calculated following NRC 2006 equations.

FEEDING GUIDELINES

DAILY FEEDING QUANTITY (ADULT MAINTENANCE)

Body weight (kg)	< 1 h activity (g/day)	1 to 3 h activity (g/day)
25	325	375
35	410	470
45	485	555
60	585	670
70	650	745
90	770	880

CONTENTS

OVERVIEW

CANINE VETERINARY DIETS & RELATED PRODUCTS

FELINE VETERINARY DIETS & RELATED PRODUCTS

CANINE EXPERT CARE NUTRITION

FELINE EXPERT CARE NUTRITION

CANINE MAINTENANCE NUTRITION

FELINE MAINTENANCE NUTRITION

PET SUPPLEMENTS

APPENDIX

EVERYDAY NUTRITION: SUPERIOR NUTRITIONAL PERFORMANCE TO PROMOTE DOGS' OVERALL HEALTH

PURINA® PRO PLAN® ADULT Everyday Nutrition products are specially formulated to deliver superior nutrition thanks to the PURINA® special cooking and extrusion process.

Protein is required in canine diets to provide all essential amino acids needed and nitrogen for the synthesis of non-essential amino acids and proteins, other nitrogenous compounds, and as a source of energy. The use of bioavailable amino acids from high quality protein sources is essential for dogs to maintain lean body mass and strengthen muscles while

supporting a healthy skin and coat. A diet rich in high-quality protein also helps support the immune system and the underpinning function of all vital organs.

All products in the PURINA® PRO PLAN® DOG range use a proprietary process to include at least 14% fresh frozen protein sources in their formulas; in the case of Everyday Nutrition products, this source is chicken. The use of high quality chicken in the Everyday Nutrition formulas at optimal levels significantly improves the nutritional quality of the diet leading to lasting health benefits for adult dogs fed.

HELPS INCREASE PROTEIN AND FAT DIGESTIBILITY

When comparing dogs fed an otherwise identical diet containing either fresh frozen chicken (FFC) or poultry meal (PM) as their only source of animal protein, protein and fat digestibility were significantly better in dogs fed FFC¹.

Protein and fat digestibility were significantly higher in the chicken diet compared to the PM diet.



INCREASES THE BIOAVAILABILITY OF AMINO ACIDS

In the same study¹ the dogs fed the diet containing fresh frozen chicken had significantly higher post prandial blood lysine and arginine levels indicative of greater bioavailability of these essential amino acids in the FFC fed dogs.

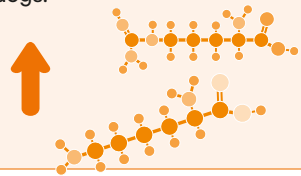

BLOOD LYSINE

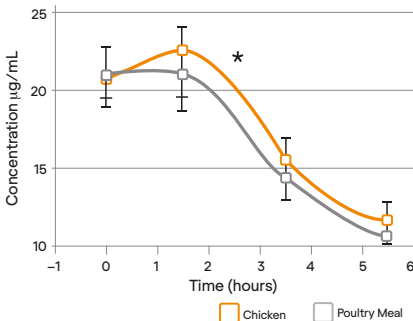

BLOOD ARGININE

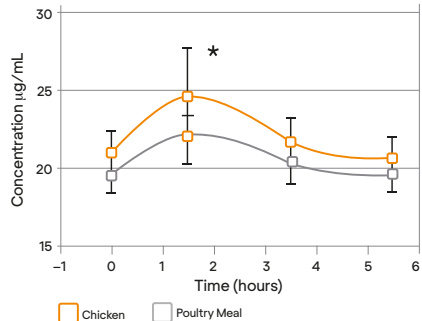

1. Bouthegourd et al., Nestlé Internal Report, 2015, PURINA® report on the impact of inclusion of frozen chicken in dog food on digestibility, bioavailability and body weight maintenance.

INCREASES THE BODY'S UPTAKE OF ESSENTIAL FATTY ACIDS

In a second study¹, dogs were fed a 25% protein diet containing either 0% or 14% fresh frozen chicken (the balance of protein being supplied by PM). Uptake of the essential fatty acid linoleic acid was significantly higher in the 14% chicken diet due to a better fatty acid profile of this diet (higher linoleic acid content).



HELPS DOGS RESPOND BETTER TO ENVIRONMENTAL STRESS

In the same study¹, dogs fed the 14% fresh frozen chicken diet were better able to maintain their body weight in periods of extreme cold weather. This clearly shows the long term health benefit of providing highly bioavailable essential amino acids and fatty acids in the diet of dogs.

BODY WEIGHT LOST

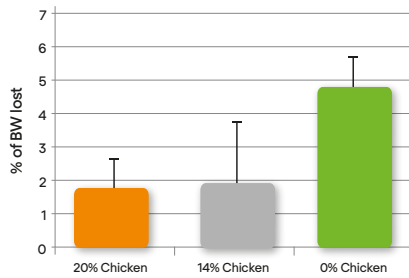

1. Bouthegourd et al., Nestlé Internal Report, 2015, PURINA® report on the impact of inclusion of frozen chicken in dog food on digestibility, bioavailability and body weight maintenance.

LARGE ROBUST AND ATHLETIC DOGS: A UNIQUE AND PATENTED* APPROACH TO LARGE BREED NUTRITION

The nutritional needs of large dogs depend on many factors including: their genetic origin, their body morphology and composition, their activity level, and their resting energy expenditure. Large dogs

can be divided into two groups, robust and athletic. These two groups share distinct common genetic origins, comparable morphologies and similar metabolic characteristics¹⁻³.

ROBUST DOGS

Generally have similar chest and waist measurements, giving the body a “cylindrical” appearance. They are characterised by higher body fat mass, lower energy requirements per unit of body weight and a propensity to be less active (compared with athletic dogs).



ATHLETIC DOGS

Have a morphology defined by a deep chest and thin abdomen giving the body a “cone-shaped” appearance. They are characterised by higher lean body mass, higher energy requirements per unit of body weight and have a propensity to be more active.



* Patent pending in Europe.
 1. Parker *et al.* Genetic structure of the purebred domestic dog. *Science*, 2004; **304**: 1160-1164.
 2. Kienzle *et al.* Maintenance Energy requirements of dogs: what is the correct value for the calculation of metabolic body weight in dogs. *J. Nutr.*, 1991; **121**: S39 - S40.
 3. Speakman *et al.* Age-related changes in the metabolism and body composition of 3 breeds and their relationship to life expectancy. *Aging Cell*, 2003 **2**, 265–275.

BODY COMPOSITION OF ROBUST AND ATHLETIC LARGE DOGS

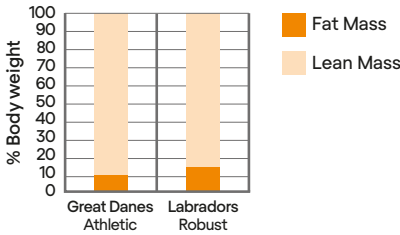

Large athletic dogs have less fat and more lean body mass than large breed robust dogs¹.

Conversely, large robust dogs have more fat and less lean body mass than athletic dogs¹.

**Note: Labradors have been classified as Robust dogs but individuals do vary. Some Labradors may fall under the category of Athletic, depending on genetics and morphotype.*

RESTING ENERGY NEEDS OF ROBUST AND ATHLETIC LARGE BREED DOGS

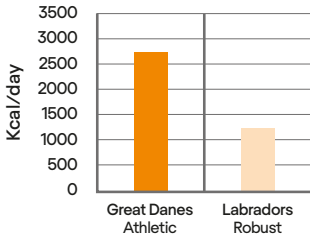

Large athletic dogs expend more energy at rest than large robust dogs².

Even when they are resting, athletic dogs may use up to 57% more kcal/day than robust dogs.

SPONTANEOUS ACTIVITY OF ROBUST AND ATHLETIC LARGE DOGS

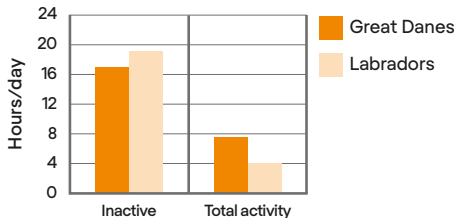

Large athletic dogs show a greater level of spontaneous activity compared with large robust dogs³.

Athletic dogs are active for up to 40% more time per day than robust dogs.

1. Speakman *et al.* Age-related changes in the metabolism and body composition of 3 breeds and their relationship to life expectancy. *Aging Cell*, 2003 2, 265–275.
2. Dobenecker *et al.* Energy Requirements of 2 different dog breeds for ideal growth from weaning to 6 months of age. Proc of the Nestlé PURINA Forum 2008.
3. Perez-Camargo Bouthegourd, Berthe S.A. Patent n° 8,091,509 B2 – 2012 Method for improving dog food.

SMALL & MINI PUPPY SENSITIVE SKIN



Scientifically designed to support healthy skin and shiny coat

Complete pet food for small & mini size puppies with sensitive skin. Also suitable for gestating / lactating bitches.



700 g and 3 kg

KEY BENEFITS

- ✓ Weaning and growth (up to 9 or 12 months of age according to the puppy size)
- ✓ Gestation and lactation



Scientifically designed to support healthy skin and shiny coat



Selected protein sources for sensitive dogs, formulated without wheat*
*Produced in a facility where grains are handled



A combination of key nutrients that helps to support healthy joints for your puppy's active lifestyle

COMPOSITION & KEY NUTRIENTS

COMPOSITION

High quality salmon[#] (including head, bone, meat) (18%), dried salmon protein[#], rice[#] (16%), animal fats, corn protein meal[#], corn starch, soya meal[#], hydrolysed soya protein[#], dried egg[#], dried beet pulp[#], minerals, dried vegetable fiber, corn grits, digest, soybean oil, fish oil. # Protein sources.

KEY NUTRIENT VALUES*

Moisture	8.0%	Calcium	1.5%
Protein	32.0%	Phosphorus	1.05%
Fat	21.0%	Zinc	18.4 mg/100g
- Omega-6 fatty acids	1.7%	Vitamin A	25069 IU/kg
- Omega-3 fatty acids	0.9%	Vitamin D ₃	1713 IU/kg
- DHA	0.44%	Vitamin E	488 IU/kg
- EPA+DHA	0.69%	Vitamin C	70 mg/kg
Carbohydrate	29.0%	Metabolisable energy (ME) ¹	4133 kcal/kg
Crude fibre	2.0%		

* Typical analysis in the final product as fed. ¹ Calculated following NRC 2006 equations.

FEEDING GUIDELINES

DAILY FEEDING QUANTITY (g/day)

BASED ON AGE AND PUPPY'S EXPECTED ADULT BODY WEIGHT						BASED ON PREGNANCY STAGE		
Puppy's expected Adult Body Weight (kg)	Puppy's age (month)					Mother Body Weight (kg)	Gestation 6 – 9 weeks	Lactation
	1.5 – 3	4 – 5	6 – 8	9 – 11	12 – 24			
1	30 – 45	50 – 45	45 – 40	40 – 35	35 – Adult	1	35 – 45	Ad libitum
5	75 – 120	125 – 130	130 – 110	110	110 – Adult	5	110 – 140	
10	100 – 170	190 – 200	205 – 175	175 – 165	165 – Adult	10	175 – 220	

Weaning: from 4 to 8 weeks of age, offer moistened PRO PLAN® Puppy 3-4 times per day, gradually reducing the amount of fluid added.

After weaning: feed according to the guidelines in the table, without the addition of extra moisture.

CONTENTS

OVERVIEW

CANINE VETERINARY DIETS & RELATED PRODUCTS

FELINE VETERINARY DIETS & RELATED PRODUCTS

CANINE EXPERT CARE NUTRITION

FELINE EXPERT CARE NUTRITION

CANINE MAINTENANCE NUTRITION

FELINE MAINTENANCE NUTRITION

PET SUPPLEMENTS

APPENDIX

MEDIUM PUPPY SENSITIVE SKIN



Scientifically designed to support healthy skin and shiny coat

Complete pet food for medium size puppies with sensitive skin. Also suitable for gestating / lactating bitches.

- ✓ Weaning and growth (up to 18 months of age according to the puppy size)
- ✓ Gestation and lactation



3 kg, 12 kg and 18 kg

KEY BENEFITS



Scientifically designed to support healthy skin and shiny coat



Selected protein sources for sensitive dogs, formulated without wheat*

*Produced in a facility where grains are handled



A combination of key nutrients that helps to support healthy joints for your puppy's active lifestyle

COMPOSITION & KEY NUTRIENTS

COMPOSITION

High quality salmon[#] (including head, bone, meat) (17%), dried salmon protein[#], rice[#] (16%), animal fats, corn starch, corn protein meal[#], soya meal[#], dried egg[#], hydrolysed soya protein[#], digest, dried beet pulp[#], corn[#], minerals, dried vegetable fiber, soybean oil, fish oil. [#] Protein sources.

KEY NUTRIENT VALUES*

Moisture	8.0%	Calcium	1.36%
Protein	32.0%	Phosphorus	1.04%
Fat	20.0%	Zinc	18.2 mg/100g
- Omega-6 fatty acids	1.7%	Vitamin A	19531 IU/kg
- Omega-3 fatty acids	0.8%	Vitamin D ₃	1638 IU/kg
- DHA	0.41%	Vitamin E	487 IU/kg
- EPA+DHA	0.65%	Vitamin C	70 mg/kg
Carbohydrate	30.0%	Metabolisable energy (ME) ¹	4065 kcal/kg
Crude fibre	2.5%		

* Typical analysis in the final product as fed. ¹ Calculated following NRC 2006 equations.

FEEDING GUIDELINES

DAILY FEEDING QUANTITY (g/day)

Puppy's expected Adult Body Weight (kg)	BASED ON AGE AND PUPPY'S EXPECTED ADULT BODY WEIGHT					BASED ON PREGNANCY STAGE		
	Puppy's age (month)					Mother Body Weight (kg)	Gestation 6 – 9 weeks	Lactation
	1.5 – 3	4 – 5	6 – 8	9 – 11	12 – 24			
1	30 – 45	50 – 45	45 – 40	40	40 – Adult	1	40 – 50	Ad libitum
5	75 – 125	130 – 135	135 – 110	110	110 – Adult	5	110 – 140	
10	100 – 175	195 – 205	205 – 180	180 – 175	175 – Adult	10	175 – 225	
15	130 – 230	265 – 285	290 – 275	260 – 245	225 – Adult	15	230 – 295	
20	145 – 265	320 – 345	355 – 340	320 – 300	275 – Adult	20	280 – 355	
25	160 – 295	325 – 380	410 – 395	375 – 360	325 – Adult	25	325 – 415	
35	180 – 305	380 – 410	440 – 485	510 – 470	410 – 405	35	405 – 520	
45	195 – 300	400 – 430	445 – 495	530 – 510	465 – 450	45	480 – 615	
60	245 – 395	470 – 530	575 – 645	685 – 650	570 – 560	60	585 – 745	
70	275 – 430	525 – 590	640 – 715	760 – 720	635 – 620	70	650 – 825	

Weaning: from 4 to 8 weeks of age, offer moistened PRO PLAN® Puppy 3–4 times per day, gradually reducing the amount of fluid added.

After weaning: feed according to the guidelines in the table, without the addition of extra moisture.

SMALL & MINI ADULT SENSITIVE SKIN

Complete pet food for small & mini size adult dogs with sensitive skin.



Scientifically designed to support healthy skin and shiny coat



700 g, 3 kg and 7 kg

KEY BENEFITS

- ✓ Maintenance diet for adult dogs < 10 kg with a sensitive skin



Scientifically designed to support healthy skin and shiny coat



Selected protein sources for sensitive dogs, formulated without wheat*

*Produced in a facility where grains are handled



Formulated for tartar build-up reduction and promotes dental hygiene

COMPOSITION & KEY NUTRIENTS

COMPOSITION

High quality salmon[#] (including head, bone, meat) (20%), rice[#] (18%), dried salmon protein[#], corn protein meal[#], corn[#], animal fats, soya meal[#], dried beet pulp[#], corn starch, minerals, dried vegetable fiber, soybean oil, corn grits, digest, yeast[#], dried egg[#], fish oil. [#] Protein sources.

KEY NUTRIENT VALUES*

Moisture	8.0%	Phosphorus	0.99%
Protein	30.0%	Zinc	17.8 mg/100g
Fat	18.0%	Vitamin A	24039 IU/kg
- Omega-6 fatty acids	1.7%	Vitamin D ₃	1610 IU/kg
- Omega-3 fatty acids	0.8%	Vitamin E	488 IU/kg
Carbohydrate	34.0%	Vitamin C	70 mg/kg
Crude fibre	2.5%	Metabolisable energy (ME) ¹	3965 kcal/kg
Calcium	1.16%		

* Typical analysis in the final product as fed. ¹ Calculated following NRC 2006 equations.

FEEDING GUIDELINES

DAILY FEEDING QUANTITY (ADULT MAINTENANCE)

Body weight (kg)	< 1 h activity (g/day)	1 to 3 h activity (g/day)
1	35	40
5	105	115
10	165	185

CONTENTS

OVERVIEW

CANINE VETERINARY DIETS & RELATED PRODUCTS

FELINE VETERINARY DIETS & RELATED PRODUCTS

CANINE EXPERT CARE NUTRITION

FELINE EXPERT CARE NUTRITION

CANINE MAINTENANCE NUTRITION

FELINE MAINTENANCE NUTRITION

PET SUPPLEMENTS

APPENDIX

MEDIUM ADULT SENSITIVE SKIN

Complete pet food for medium size adult dogs with sensitive skin.



Scientifically designed to support healthy skin and shiny coat



3 kg, 7 kg, 14 kg and 18 kg

KEY BENEFITS

✓ Maintenance diet for adult dogs 10–25 kg with sensitive skin



Scientifically designed to support healthy skin and shiny coat



Selected protein sources for sensitive dogs, formulated without wheat*

*Produced in a facility where grains are handled



A combination of key nutrients that helps to support healthy joints for your dog's active lifestyle

COMPOSITION & KEY NUTRIENTS

COMPOSITION

High quality salmon[#] (including head, bone, meat) (17%), rice[#] (14%), dried salmon protein[#], corn protein meal[#], animal fats, soya meal[#], corn[#], corn grits[#], dried beet pulp[#], corn starch, digest, dried vegetable fiber, minerals, dried egg[#], soybean oil, fish oil. # Protein sources.

KEY NUTRIENT VALUES*

Moisture	8.0%	Phosphorus	0.84%
Protein	29.0%	Zinc	18.9 mg/100g
Fat	18.0%	Vitamin A	23824 IU/kg
- Omega-6 fatty acids	1.6%	Vitamin D ₃	1632 IU/kg
- Omega-3 fatty acids	0.7%	Vitamin E	486 IU/kg
Carbohydrate	35.0%	Vitamin C	70 mg/kg
Crude fibre	3.0%	Metabolisable energy (ME) ¹	3941 kcal/kg
Calcium	1.16%		

* Typical analysis in the final product as fed. ¹ Calculated following NRC 2006 equations.

FEEDING GUIDELINES

DAILY FEEDING QUANTITY (ADULT MAINTENANCE)

Body weight (kg)	< 1 h activity (g/day)	1 to 3 h activity (g/day)
1	35	40
5	105	120
10	165	190
15	215	250
20	260	300
25	305	350
35	380	435
45	450	515
60	550	625
70	610	695

CONTENTS

OVERVIEW

CANINE VETERINARY DIETS & RELATED PRODUCTS

FELINE VETERINARY DIETS & RELATED PRODUCTS

CANINE EXPERT CARE NUTRITION

FELINE EXPERT CARE NUTRITION

CANINE MAINTENANCE NUTRITION

FELINE MAINTENANCE NUTRITION

PET SUPPLEMENTS

APPENDIX

LARGE ATHLETIC ADULT SENSITIVE SKIN

Complete pet food for large size adult dogs with an athletic physique and sensitive skin.



Scientifically designed to support healthy skin and shiny coat



14 kg and 18 kg

KEY BENEFITS

✓ Maintenance diet for large athletic adult dogs > 25 kg with sensitive skin



Scientifically designed to support healthy skin and shiny coat



Selected protein sources for sensitive dogs, formulated without wheat*

*Produced in a facility where grains are handled



Formulated for large breed dogs with an athletic physique to help support healthy joints and active lifestyle

COMPOSITION & KEY NUTRIENTS

COMPOSITION

High quality salmon[#] (including head, bone, meat) (17%), rice[#] (14%), dried salmon protein[#], corn protein meal[#], corn[#], animal fats, soya meal[#], dried beet pulp[#], corn grits[#], digest, corn starch, dried vegetable fiber, minerals, dried egg[#], soybean oil, fish oil. # Protein sources.

KEY NUTRIENT VALUES*

Moisture	8.0%	Phosphorus	0.86%
Protein	28.0%	Zinc	18.9 mg/100g
Fat	18.0%	Vitamin A	23725 IU/kg
- Omega-6 fatty acids	1.6%	Vitamin D ₃	1615 IU/kg
- Omega-3 fatty acids	0.7%	Vitamin E	485 IU/kg
Carbohydrate	36.5%	Vitamin C	70 mg/kg
Crude fibre	3.0%	Taurine	1619 mg/kg
Calcium	1.09%	Metabolisable energy (ME) ¹	3956 kcal/kg

* Typical analysis in the final product as fed. ¹ Calculated following NRC 2006 equations.

FEEDING GUIDELINES

DAILY FEEDING QUANTITY (ADULT MAINTENANCE)

Body weight (kg)	< 1 h activity (g/day)	1 to 3 h activity (g/day)
25	305	345
35	380	435
45	450	515
60	545	625
70	605	690
90	715	820

CONTENTS

OVERVIEW

CANINE VETERINARY DIETS & RELATED PRODUCTS

FELINE VETERINARY DIETS & RELATED PRODUCTS

CANINE EXPERT CARE NUTRITION

FELINE EXPERT CARE NUTRITION

CANINE MAINTENANCE NUTRITION

FELINE MAINTENANCE NUTRITION

PET SUPPLEMENTS

APPENDIX

LARGE ROBUST ADULT SENSITIVE SKIN

Complete pet food for large size adult dogs with a robust physique and sensitive skin.



Scientifically designed to support healthy skin and shiny coat



14 kg and 18 kg

KEY BENEFITS

✓ Maintenance diet for large robust adult dogs > 25 kg with sensitive skin



Scientifically designed to support healthy skin and shiny coat



Selected protein sources for sensitive dogs, formulated without wheat*

*Produced in a facility where grains are handled



Formulated for large breed dogs with a robust physique to help support healthy joints and active lifestyle

COMPOSITION & KEY NUTRIENTS

COMPOSITION

High quality salmon[#] (including head, bone, meat) (16%), rice[#] (15%), corn[#], dried salmon protein[#], corn protein meal[#], corn grits[#], soya meal[#], dried beet pulp[#], digest, animal fats, minerals, dried vegetable fiber, dried egg[#], soybean oil, fish oil. # Protein sources.

KEY NUTRIENT VALUES*

Moisture	8.0%	Phosphorus	0.78%
Protein	27.0%	Zinc	17.6 mg/100g
Fat	13.0%	Vitamin A	21991 IU/kg
		Vitamin D ₃	1500 IU/kg
		Vitamin E	485 IU/kg
		Vitamin C	70 mg/kg
- Omega-6 fatty acids	1.6%	Taurine	1509 mg/kg
- Omega-3 fatty acids	0.7%	L-carnitine	200 mg/kg
Carbohydrate	41.5%	Metabolisable energy (ME) ¹	3687 kcal/kg
Crude fibre	3.0%		
Calcium	1.5%		

* Typical analysis in the final product as fed. ¹ Calculated following NRC 2006 equations.

FEEDING GUIDELINES

DAILY FEEDING QUANTITY (ADULT MAINTENANCE)

Body weight (kg)	< 1 h activity (g/day)	1 to 3 h activity (g/day)
25	325	375
35	410	465
45	485	555
60	585	670
70	650	745
90	770	880

CONTENTS

OVERVIEW

CANINE VETERINARY DIETS & RELATED PRODUCTS

FELINE VETERINARY DIETS & RELATED PRODUCTS

CANINE EXPERT CARE NUTRITION

FELINE EXPERT CARE NUTRITION

CANINE MAINTENANCE NUTRITION

FELINE MAINTENANCE NUTRITION

PET SUPPLEMENTS

APPENDIX

MEDIUM & LARGE ADULT 7+ SENSITIVE SKIN

Complete pet food for medium & large size dogs aged from 7 onwards with sensitive skin.



Scientifically designed to support healthy skin and shiny coat



3 kg and 14 kg

KEY BENEFITS

- ✓ Maintenance diet for senior dogs > 10 kg with sensitive skin



Scientifically designed to support healthy skin and shiny coat



Supports healthy ageing and maintains healthy mobility thanks to EPA, an omega-3 fatty acid



Selected protein sources for sensitive dogs, formulated without wheat*

*Produced in a facility where grains are handled

COMPOSITION & KEY NUTRIENTS

COMPOSITION

High quality salmon[#] (including head, bone, meat) (17%), rice[#] (16%), corn protein meal[#], dried salmon protein[#], corn starch, corn[#], soya meal[#], animal fats, minerals, dried beet pulp[#], dried vegetable fiber, dried egg[#], soybean oil, digest, fish oil. # Protein sources.

KEY NUTRIENT VALUES*

Moisture	8.0%	Phosphorus	0.91%
Protein	28.0%	Zinc	17.3 mg/100g
Fat	14.0%	Vitamin A	26986 IU/kg
- Omega-6 fatty acids	1.5%	Vitamin D ₃	1569 IU/kg
- Omega-3 fatty acids	0.7%	Vitamin E	571 IU/kg
- EPA	0.2%	Vitamin C	83 mg/kg
Carbohydrate	40.0%	Metabolisable energy (ME) ¹	3773 kcal/kg
Crude fibre	2.5%		
Calcium	1.5%		

* Typical analysis in the final product as fed. ¹ Calculated following NRC 2006 equations.

FEEDING GUIDELINES

DAILY FEEDING QUANTITY (ADULT MAINTENANCE FOR DOGS AGED FROM 7 ONWARDS)

Body weight (kg)	< 1 h activity (g/day)	1 to 3 h activity (g/day)
10	150	170
25	175	320
35	345	400
45	410	470
70	555	635

CONTENTS

OVERVIEW

CANINE VETERINARY DIETS & RELATED PRODUCTS

FELINE VETERINARY DIETS & RELATED PRODUCTS

CANINE EXPERT CARE NUTRITION

FELINE EXPERT CARE NUTRITION

CANINE MAINTENANCE NUTRITION

FELINE MAINTENANCE NUTRITION

PET SUPPLEMENTS

APPENDIX

SCIENTIFICALLY DESIGNED TO SUPPORT HEALTHY SKIN AND SHINY COAT

The PURINA® PRO PLAN® Sensitive Skin range of products for puppies, adult and senior dogs is formulated with a specific combination of essential nutrients, scientifically designed to support healthy skin and promote excellent coat quality in sensitive dogs.

PURINA® PRO PLAN® diets for dogs with sensitive skin:

HELPS REDUCE SKIN REACTIONS ASSOCIATED WITH FOOD SENSITIVITY

Boosted levels of long chain omega-3 fatty acids help manage sensitive skin. The high tolerance formula containing salmon as the only source of animal flesh protein, limited numbers of protein sources and no wheat helps reduce possible skin reactions of sensitive dogs.



CONTAIN A BLEND OF SKIN-SPECIFIC NUTRIENTS SCIENTIFICALLY DESIGNED TO HELP SUPPORT SKIN HEALTH AND PROMOTE COAT QUALITY

All diets in the range are formulated with the antioxidants vitamins E and C. Oxidative stress plays a role in the development of skin disease. It has been shown that increasing amounts of vitamin E in foods for dogs leads to increases in serum and cutaneous concentrations of vitamin E which are likely to benefit skin and coat health of dogs as well as supporting the immune system¹.

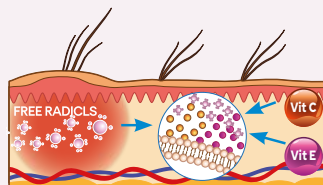

A PURINA® study demonstrated the benefits to skin and coat health of feeding a diet containing the Sensitive Skin blend of nutrients to dogs².

A SPECIAL COMBINATION OF SKIN-TARGETING NUTRIENTS CLINICALLY PROVEN TO HELP SUPPORT HEALTHY SKIN AND BEAUTIFUL COAT

In a study done by Purina's scientists, dogs fed a diet containing the Sensitive Skin blend of **increased linoleic acid, zinc and vitamins A, B and E** had their skin and coat evaluated over a 5 month period, both subjectively by 30 panellist judges, and objectively using sensory analysis and biophysical and dermatological evaluations. Panellists scored the dogs' skin and coat on many parameters including odour, coat shininess and softness, shedding and presence or absence of dandruff. Skin biophysical parameters investigated

included transepidermal water loss, skin pH and corneometry (skin hydration status). In addition, general health and blood and faecal parameters were regularly checked.

Results showed that **dogs fed the Sensitive Skin blend had significantly improved skin and coat condition** – increased coat shininess and softness, improved skin hydration score and elasticity, reduced transepidermal water loss, increased blood, skin and sebum linoleic acid content and reduced inflammation. This blend is incorporated in all PRO PLAN® diets for dogs with sensitive skin.

1. Jewell DE, Yu S and Joshi DK. (2002). Effects of serum vitamin E levels on skin vitamin E levels in dogs and cats. *Vet Ther* 3 (3): 235- 43
 2. Report study by L. Young & G. Bache. "Minimum nutrient and digestibility requirements to use "Proven to support healthy skin and beautiful coat".

MEDIUM PUPPY SENSITIVE DIGESTION

Complete pet food for medium size puppies with sensitive digestion. Also suitable for gestating / lactating bitches.



Proven to be easily digestible and improve microflora balance



3 kg, 12 kg and 18 kg

KEY BENEFITS

- ✓ Weaning and growth (up to 18 months of age according to the puppy size)
- ✓ Gestation and lactation



Contains prebiotics scientifically proven to increase bifidobacteria for a better gut microflora balance



Easily digestible recipe, formulated with specific ingredients to support intestinal health and promote good stool quality



A combination of key nutrients that helps to support healthy joints for your puppy's active lifestyle

COMPOSITION & KEY NUTRIENTS

COMPOSITION

High quality lamb (including lungs and liver) (20%), dried poultry protein, rice (15%), corn, soya meal, animal fats, dried beet pulp* (5%), digest, corn protein meal, dried egg, corn grits, minerals, fish oil.
Prebiotics source.

KEY NUTRIENT VALUES*

Moisture	8.0%	Calcium	1.38%
Protein	30.0%	Phosphorus	0.96%
Fat	19.0%	Vitamin A	18445 IU/kg
- Omega-6 fatty acids	1.8%	Vitamin D ₃	996 IU/kg
- Omega-3 fatty acids	0.3%	Vitamin E	474 IU/kg
- DHA	0.05%	Vitamin C	70 mg/kg
- EPA+DHA	0.12%		
Carbohydrate	32.8%	Metabolisable energy (ME) ¹	4004 kcal/kg
Crude fibre	2.5%		

* Typical analysis in the final product as fed. ¹ Calculated following NRC 2006 equations.

FEEDING GUIDELINES

DAILY FEEDING QUANTITY (g/day)

BASED ON AGE AND PUPPY'S EXPECTED ADULT BODY WEIGHT						BASED ON PREGNANCY STAGE		
Puppy's expected Adult Body Weight (kg)	Puppy's age (month)					Mother Body Weight (kg)	Gestation 6 - 9 weeks	Lactation
	1.5 - 3	4 - 5	6 - 8	9 - 11	12 - 24			
1	30 - 45	50	50 - 40	40	40 - Adult	1	40 - 50	Ad libitum
5	80 - 125	130 - 135	135 - 115	115 - 110	110 - Adult	5	110 - 145	
10	105 - 180	195 - 210	210 - 180	180 - 170	170 - Adult	10	180 - 225	
15	130 - 230	270 - 290	285 - 280	265 - 250	230 - Adult	15	235 - 300	
20	145 - 270	325 - 350	360 - 345	325 - 305	280 - Adult	20	285 - 360	
25	150 - 300	330 - 385	415 - 400	380 - 355	330 - Adult	25	330 - 420	
35	185 - 310	385 - 415	445 - 490	515 - 480	420 - Adult	35	415 - 525	
45	200 - 325	405 - 435	455 - 500	535 - 515	460 - Adult	45	490 - 625	
60	250 - 400	480 - 540	585 - 655	695 - 660	580 - 575	60	595 - 755	
70	275 - 445	530 - 600	645 - 725	770 - 730	645 - 640	70	660 - 835	

Weaning: from 4 to 8 weeks of age, offer moistened PRO PLAN® Puppy 3-4 times per day, gradually reducing the amount of fluid added.

After weaning: feed according to the guidelines in the table, without the addition of extra moisture.

CONTENTS

OVERVIEW

CANINE VETERINARY DIETS & RELATED PRODUCTS

FELINE VETERINARY DIETS & RELATED PRODUCTS

CANINE EXPERT CARE NUTRITION

FELINE EXPERT CARE NUTRITION

CANINE MAINTENANCE NUTRITION

FELINE MAINTENANCE NUTRITION

PET SUPPLEMENTS

APPENDIX

LARGE ATHLETIC PUPPY SENSITIVE DIGESTION



Proven to be easily digestible and improve microflora balance

Complete pet food for large size puppies with an athletic physique and sensitive digestion. Also suitable for gestating / lactating bitches.



12 kg and 18 kg

KEY BENEFITS

- ✓ Weaning and growth (up to 24 months of age according to the puppy size)
- ✓ Gestation and lactation



Contains prebiotics scientifically proven to increase bifidobacteria for a better gut microflora balance



Easily digestible recipe, formulated with specific ingredients to support intestinal health and promote good stool quality



Formulated for large breed puppies with an athletic physique to help support healthy joints and active lifestyle

COMPOSITION & KEY NUTRIENTS

COMPOSITION

High quality lamb (including lungs and liver) (20%), dried poultry protein, rice (10%), soya meal, corn, animal fats, dried beet pulp* (6%), digest, corn protein meal, dried egg, fish oil, minerals, corn grits.
Prebiotics source.

KEY NUTRIENT VALUES*

Moisture	8.0%	Calcium	1.36%
Protein	32.0%	Phosphorus	0.95%
Fat	18.0%	Vitamin A	20442 IU/kg
- Omega-6 fatty acids	1.7%	Vitamin D ₃	1020 IU/kg
- Omega-3 fatty acids	0.3%	Vitamin E	475 IU/kg
- DHA	0.09%	Vitamin C	70 mg/kg
- EPA+DHA	0.21%	Taurine	1208 mg/kg
Carbohydrate	32.0%	Metabolisable energy (ME) ¹	3972 kcal/kg
Crude fibre	2.5%		

* Typical analysis in the final product as fed. ¹ Calculated following NRC 2006 equations.

FEEDING GUIDELINES

DAILY FEEDING QUANTITY (g/day)

Puppy's expected Adult Body Weight (kg)	BASED ON AGE AND PUPPY'S EXPECTED ADULT BODY WEIGHT					BASED ON PREGNANCY STAGE		
	Puppy's age (month)					Mother Body Weight (kg)	Gestation 6-9 weeks	Lactation
	1.5-3	4-5	6-8	9-11	12-24			
25	145-300	335-390	420-405	385-360	330-Adult	25	335-425	Ad libitum
35	185-310	390-420	450-495	520-485	420-400	35	415-530	
45	200-305	410-435	455-505	540-520	465-460	45	495-630	
60	255-405	485-545	585-660	700-665	585-570	60	600-760	
70	280-450	535-605	650-735	780-740	650-635	70	665-845	

Weaning: from 4 to 8 weeks of age, offer moistened PRO PLAN® Puppy 3-4 times per day, gradually reducing the amount of fluid added.

After weaning: feed according to the guidelines in the table, without the addition of extra moisture.

LARGE ROBUST PUPPY SENSITIVE DIGESTION

Complete pet food for large size puppies with a robust physique and sensitive digestion. Also suitable for gestating / lactating bitches.



12 kg and 18 kg

KEY BENEFITS

- ✓ Weaning and growth (up to 24 months of age according to the puppy size)
- ✓ Gestation and lactation



Contains prebiotics scientifically proven to increase bifidobacteria for a better gut microflora balance



Easily digestible recipe, formulated with specific ingredients to support intestinal health and promote good stool quality



Formulated for large breed puppies with a robust physique to help support healthy joints and active lifestyle

COMPOSITION & KEY NUTRIENTS

COMPOSITION

High quality lamb (including lungs and liver) (20%), dried poultry protein, rice (10%), corn, corn grits, soya meal, animal fats, dried beet pulp* (6%), digest, dried egg, minerals, fish oil. # Prebiotics source.

KEY NUTRIENT VALUES*

Moisture	8.0%	Calcium	1.45%
Protein	29.0%	Phosphorus	0.92%
Fat	15.0%	Vitamin A	20543 IU/kg
		Vitamin D ₃	889 IU/kg
		Vitamin E	474 IU/kg
		Vitamin C	70 mg/kg
		Taurine	1050 mg/kg
Carbohydrate	37.5%	L-Carnitine	200 mg/kg
Crude fibre	2.5%	Metabolisable energy (ME) ¹	3805 kcal/kg

* Typical analysis in the final product as fed. ¹ Calculated following NRC 2006 equations.

FEEDING GUIDELINES

DAILY FEEDING QUANTITY (g/day)

Puppy's expected Adult Body Weight (kg)	BASED ON AGE AND PUPPY'S EXPECTED ADULT BODY WEIGHT					BASED ON PREGNANCY STAGE		
	Puppy's age (month)					Mother Body Weight (kg)	Gestation 6 - 9 weeks	Lactation
	1.5 - 3	4 - 5	6 - 8	9 - 11	12 - 24			
25	155 - 315	350 - 405	440 - 420	400 - 375	345 - Adult	25	345 - 440	Ad libitum
35	195 - 325	405 - 440	470 - 515	540 - 505	440 - 420	35	435 - 555	
45	210 - 350	425 - 455	380 - 530	565 - 545	495 - 480	45	515 - 655	
60	265 - 420	505 - 570	615 - 690	730 - 695	610 - 595	60	625 - 795	
70	290 - 470	560 - 630	680 - 765	810 - 770	675 - 660	70	690 - 880	

Weaning: from 4 to 8 weeks of age, offer moistened PRO PLAN® Puppy 3-4 times per day, gradually reducing the amount of fluid added.

After weaning: feed according to the guidelines in the table, without the addition of extra moisture.

CONTENTS

OVERVIEW

CANINE VETERINARY DIETS & RELATED PRODUCTS

FELINE VETERINARY DIETS & RELATED PRODUCTS

CANINE EXPERT CARE NUTRITION

FELINE EXPERT CARE NUTRITION

CANINE MAINTENANCE NUTRITION

FELINE MAINTENANCE NUTRITION

PET SUPPLEMENTS

APPENDIX

SMALL & MINI ADULT SENSITIVE DIGESTION

Complete pet food for small & mini size adult dogs with sensitive digestion.



Proven to be easily digestible and improve microflora balance



700 g, 3 kg and 7 kg

KEY BENEFITS

- ✓ Maintenance diet for adult dogs < 10 kg with sensitive digestion



Contains prebiotics scientifically proven to increase bifidobacteria for a better gut microflora balance



Easily digestible recipe, formulated with specific ingredients to support intestinal health and promote good stool quality



Formulated for tartar build-up reduction and promotes dental hygiene

COMPOSITION & KEY NUTRIENTS

COMPOSITION

High quality lamb (including lungs and liver) (20%), dried poultry protein, rice (16%), corn, animal fats, corn protein meal, dried beet pulp* (5%), digest, soya meal, corn grits, dried egg, minerals, fish oil, yeast. # Prebiotics source.

KEY NUTRIENT VALUES*

Moisture	8.0%	Calcium	1.28%
Protein	28.0%	Phosphorus	0.93%
Fat	17.0%	Vitamin A	23706 IU/kg
- Omega-6 fatty acids	1.7%	Vitamin D ₃	1127 IU/kg
- Omega-3 fatty acids	0.3%	Vitamin E	475 IU/kg
Carbohydrate	37.0%	Vitamin C	70 mg/kg
Crude fibre	2.5%	Metabolisable energy (ME) ¹	3912 kcal/kg

* Typical analysis in the final product as fed. ¹ Calculated following NRC 2006 equations.

FEEDING GUIDELINES

DAILY FEEDING QUANTITY (ADULT MAINTENANCE)

Body weight (kg)	< 1 h activity (g/day)	1 to 3 h activity (g/day)
1	35	40
5	105	120
10	165	190

CONTENTS

OVERVIEW

CANINE VETERINARY DIETS & RELATED PRODUCTS

FELINE VETERINARY DIETS & RELATED PRODUCTS

CANINE EXPERT CARE NUTRITION

FELINE EXPERT CARE NUTRITION

CANINE MAINTENANCE NUTRITION

FELINE MAINTENANCE NUTRITION

PET SUPPLEMENTS

APPENDIX

MEDIUM ADULT SENSITIVE DIGESTION

Complete pet food for medium size adult dogs with sensitive digestion.



3 kg, 7 kg, 14 kg and 18 kg

KEY BENEFITS

✓ Maintenance diet for adult dogs 10-25 kg with sensitive digestion

 Contains prebiotics scientifically proven to increase bifidobacteria for a better gut microflora balance

 Easily digestible recipe, formulated with specific ingredients to support intestinal health and promote good stool quality

 A combination of key nutrients that helps to support healthy joints for your dog's active lifestyle

COMPOSITION & KEY NUTRIENTS

COMPOSITION
 High quality lamb (including lungs and liver) (19%), rice (18%), dried poultry protein, corn, animal fats, dried beet pulp* (5%), digest, soya meal, corn grits, corn protein meal, dried egg, minerals, fish oil.
 # Prebiotics source.

KEY NUTRIENT VALUES*				
Moisture	8.0%	Calcium	1.35%	
Protein	26.0%	Phosphorus	0.81%	
Fat	16.0%	Vitamin A	18902 IU/kg	
	- Omega-6 fatty acids	1.6%	Vitamin D ₃	1006 IU/kg
	- Omega-3 fatty acids	0.2%	Vitamin E	475 IU/kg
Carbohydrate	40.0%	Vitamin C	70 mg/kg	
Crude fibre	2.5%	Metabolisable energy (ME) ¹	3858 kcal/kg	

* Typical analysis in the final product as fed. ¹ Calculated following NRC 2006 equations.

FEEDING GUIDELINES

DAILY FEEDING QUANTITY (ADULT MAINTENANCE)		
Body weight (kg)	< 1 h activity (g/day)	1 to 3 h activity (g/day)
1	35	40
5	105	120
10	170	195
15	220	255
20	270	305
25	310	355
35	390	445
45	460	530
60	560	640
70	620	710

CONTENTS
 OVERVIEW
 CANINE VETERINARY DIETS & RELATED PRODUCTS
 FELINE VETERINARY DIETS & RELATED PRODUCTS
 CANINE EXPERT CARE NUTRITION
 FELINE EXPERT CARE NUTRITION
 CANINE MAINTENANCE NUTRITION
 FELINE MAINTENANCE NUTRITION
 PET SUPPLEMENTS
 APPENDIX

LARGE ATHLETIC ADULT SENSITIVE DIGESTION

Complete pet food for large size adult dogs with an athletic physique and sensitive digestion.



Proven to be easily digestible and improve microflora balance



14 kg and 18 kg

KEY BENEFITS

- ✓ Maintenance diet for large athletic adult dogs > 25 kg with sensitive digestion



Contains prebiotics scientifically proven to increase bifidobacteria for a better gut microflora balance



Easily digestible recipe, formulated with specific ingredients to support intestinal health and promote good stool quality



Formulated for large breed dogs with an athletic physique to help support healthy joints and active lifestyle

COMPOSITION & KEY NUTRIENTS

COMPOSITION

High quality lamb (including lungs and liver) (19%), rice (16%), dried poultry protein, corn, animal fats, corn protein meal, dried beet pulp¹ (5%), digest, soya meal, corn grits, dried egg, minerals, fish oil.
Prebiotics source.

KEY NUTRIENT VALUES*

Moisture	8.0%	Calcium	1.31%	
Protein	28.0%	Phosphorus	0.84%	
Fat	18.0%	Vitamin A	17584 IU/kg	
	- Omega-6 fatty acids	1.7%	Vitamin D ₃	987 IU/kg
	- Omega-3 fatty acids	0.3%	Vitamin E	476 IU/kg
			Vitamin C	70 mg/kg
Carbohydrate	36.5%	Taurine	1519 mg/kg	
Crude fibre	2.0%	Metabolisable energy (ME) ¹	3996 kcal/kg	

* Typical analysis in the final product as fed. ¹ Calculated following NRC 2006 equations.

FEEDING GUIDELINES

DAILY FEEDING QUANTITY (ADULT MAINTENANCE)

Body weight (kg)	< 1 h activity (g/day)	1 to 3 h activity (g/day)
25	300	345
35	375	430
45	445	510
60	540	620
70	600	685
90	710	810

CONTENTS

OVERVIEW

CANINE VETERINARY DIETS & RELATED PRODUCTS

FELINE VETERINARY DIETS & RELATED PRODUCTS

CANINE EXPERT CARE NUTRITION

FELINE EXPERT CARE NUTRITION

CANINE MAINTENANCE NUTRITION

FELINE MAINTENANCE NUTRITION

PET SUPPLEMENTS

APPENDIX

LARGE ROBUST ADULT SENSITIVE DIGESTION

Complete pet food for large size adult dogs with a robust physique and sensitive digestion.





14 kg and 18 kg

KEY BENEFITS

- ✓ Maintenance diet for large robust adult dogs > 25 kg with sensitive digestion

 Contains prebiotics scientifically proven to increase bifidobacteria for a better gut microflora balance

 Easily digestible recipe, formulated with specific ingredients to support intestinal health and promote good stool quality

 Formulated for large breed dogs with a robust physique to help support healthy joints and active lifestyle

COMPOSITION & KEY NUTRIENTS

COMPOSITION

High quality lamb (including lungs and liver) (19%), rice (18%), dried poultry protein, corn, corn protein meal, dried beet pulp* (5%), digest, corn grits, animal fats, dried egg, minerals, fish oil, soybean oil.
Prebiotics source.

KEY NUTRIENT VALUES*

Moisture	8.0%	Phosphorus	0.84%
Protein	27.0%	Vitamin A	16477 IU/kg
Fat	12.5%	Vitamin D ₃	950 IU/kg
	- Omega-6 fatty acids 1.4%	Vitamin E	476 IU/kg
- Omega-3 fatty acids 0.3%		Vitamin C	70 mg/kg
Carbohydrate	43.0%	Taurine	1602 mg/kg
Crude fibre	2.0%	L-carnitine	200 mg/kg
Calcium	1.32%	Metabolisable energy (ME) ¹	3735 kcal/kg

* Typical analysis in the final product as fed. ¹ Calculated following NRC 2006 equations.

FEEDING GUIDELINES

DAILY FEEDING QUANTITY (ADULT MAINTENANCE)

Body weight (kg)	< 1 h activity (g/day)	1 to 3 h activity (g/day)
25	320	370
35	405	460
45	475	545
60	580	660
70	640	735
90	760	870

CONTENTS

OVERVIEW

CANINE VETERINARY DIETS & RELATED PRODUCTS

FELINE VETERINARY DIETS & RELATED PRODUCTS

CANINE EXPERT CARE NUTRITION

FELINE EXPERT CARE NUTRITION

CANINE MAINTENANCE NUTRITION

FELINE MAINTENANCE NUTRITION

PET SUPPLEMENTS

APPENDIX

GRAIN FREE FORMULA ALL SIZE PUPPY SENSITIVE DIGESTION

Complete pet food for all size puppies with sensitive digestion. Also suitable for gestating / lactating bitches.



Proven to improve microflora balance and formulated without grains



12 kg

KEY BENEFITS

- ✓ Weaning and growth
- ✓ Gestation and lactation



Contains prebiotics scientifically proven to increase bifidobacteria for a better gut microflora balance



Formulated with specific ingredients to support intestinal health and promote good stool quality



Grain free recipe, carefully formulated without wheat or corn. Produced in a facility where grains are handled

COMPOSITION & KEY NUTRIENTS

COMPOSITION

High quality turkey (including back and chest) (18%), dried chicken protein, dried cassava (12%), pea starch, animal fats, soya meal, dried poultry protein, pea protein, dried beet pulp[#] (6%), digest, dried egg, minerals, fish oil. # Prebiotics source.

KEY NUTRIENT VALUES*

Moisture	8.0%	Calcium	1.5%
Protein	32.0%	Phosphorus	0.94%
Fat	19.0%	Vitamin A	20922 IU/kg
- Omega-6 fatty acids	2.1%	Vitamin D ₃	1348 IU/kg
- Omega-3 fatty acids	0.4%	Vitamin E	478 IU/kg
- DHA	0.06%	Vitamin C	90 mg/kg
- EPA+DHA	0.14%		
Carbohydrate	29.5%	Metabolisable energy (ME) ¹	3965 kcal/kg
Crude fibre	2.5%		

* Typical analysis in the final product as fed. ¹ Calculated following NRC 2006 equations.

FEEDING GUIDELINES

DAILY FEEDING QUANTITY (g/day)

BASED ON AGE AND PUPPY'S EXPECTED ADULT BODY WEIGHT						BASED ON PREGNANCY STAGE		
Puppy's expected Adult Body Weight (kg)	Puppy's age (month)					Mother Body Weight (kg)	Gestation 6 - 9 weeks	Lactation
	1.5 - 3	4 - 5	6 - 8	9 - 11	12 - 24			
1	30 - 45	50	50 - 40	40	40 - Adult	1	40 - 50	Ad libitum
5	80 - 125	135	135 - 115	115	115 - Adult	5	115 - 145	
10	105 - 180	200 - 210	210 - 180	180	180 - Adult	10	180 - 230	
15	135 - 235	275 - 295	300 - 280	265 - 250	230 - Adult	15	235 - 300	
20	145 - 275	325 - 355	365 - 345	330 - 310	385 - Adult	20	285 - 365	
25	150 - 300	335 - 390	420 - 405	385 - 360	330 - Adult	25	335 - 425	
35	185 - 310	390 - 420	450 - 495	520 - 485	425 - 400	35	420 - 530	
45	200 - 305	410 - 440	460 - 505	540 - 520	475 - 460	45	495 - 630	
60	255 - 405	485 - 545	590 - 665	705 - 665	585 - 575	60	600 - 765	
70	280 - 450	535 - 605	650 - 735	780 - 740	650 - 635	70	665 - 845	

Weaning: from 4 to 8 weeks of age, offer moistened PRO PLAN[®] Puppy 3-4 times per day, gradually reducing the amount of fluid added.

After weaning: feed according to the guidelines in the table, without the addition of extra moisture.

CONTENTS

OVERVIEW

CANINE VETERINARY DIETS & RELATED PRODUCTS

FELINE VETERINARY DIETS & RELATED PRODUCTS

CANINE EXPERT CARE NUTRITION

FELINE EXPERT CARE NUTRITION

CANINE MAINTENANCE NUTRITION

FELINE MAINTENANCE NUTRITION

PET SUPPLEMENTS

APPENDIX

GRAIN FREE FORMULA SMALL & MINI ADULT SENSITIVE DIGESTION



Proven to improve microflora balance and formulated without grains

Complete pet food for small & mini size adult dogs with sensitive digestion.

- ✓ Maintenance diet for adult dogs < 10 kg with sensitive digestion



2.5 kg and 7 kg

KEY BENEFITS

- Contains prebiotics scientifically proven to increase bifidobacteria for a better gut microflora balance
- Formulated with specific ingredients to support intestinal health and promote good stool quality
- Grain free recipe, carefully formulated without wheat or corn. Produced in a facility where grains are handled

COMPOSITION & KEY NUTRIENTS

COMPOSITION

High quality turkey (including back and chest) (17%), pea starch, dried chicken protein, dried cassava (10%), dried poultry protein, soya meal, animal fats, dried beet pulp[#] (6%), soya protein powder, dried pea, digest, dried egg, minerals, fish oil, yeast. [#] Prebiotics source.

KEY NUTRIENT VALUES*

Moisture	8.0%	Calcium	1.36%
Protein	30.0%	Phosphorus	0.91%
Fat	17.0%	Vitamin A	23827 IU/kg
- Omega-6 fatty acids	1.8%	Vitamin D ₃	1285 IU/kg
- Omega-3 fatty acids	0.3%	Vitamin E	477 IU/kg
Carbohydrate	34.0%	Vitamin C	70 mg/kg
Crude fibre	3.0%	Metabolisable energy (ME) ¹	3863 kcal/kg

* Typical analysis in the final product as fed. ¹ Calculated following NRC 2006 equations.

FEEDING GUIDELINES

DAILY FEEDING QUANTITY (ADULT MAINTENANCE)

Body weight (kg)	< 1 h activity (g/day)	1 to 3 h activity (g/day)
1	35	40
5	105	120
10	170	190

CONTENTS

OVERVIEW

CANINE VETERINARY DIETS & RELATED PRODUCTS

FELINE VETERINARY DIETS & RELATED PRODUCTS

CANINE EXPERT CARE NUTRITION

FELINE EXPERT CARE NUTRITION

CANINE MAINTENANCE NUTRITION

FELINE MAINTENANCE NUTRITION

PET SUPPLEMENTS

APPENDIX

GRAIN FREE FORMULA MEDIUM & LARGE ADULT SENSITIVE DIGESTION

Complete pet food for medium & large size adult dogs with sensitive digestion.



Proven to improve microflora balance and formulated without grains



2.5 kg, 7 kg and 12 kg

KEY BENEFITS

- ✓ Maintenance diet for adult dogs > 10 kg with sensitive digestion



Contains prebiotics scientifically proven to increase bifidobacteria for a better gut microflora balance



Formulated with specific ingredients to support intestinal health and promote good stool quality



Grain free recipe, carefully formulated without wheat or corn. Produced in a facility where grains are handled

COMPOSITION & KEY NUTRIENTS

COMPOSITION

High quality turkey (including back and chest) (16%), dried chicken protein, dried cassava (12%), pea starch, soya meal, animal fats, dried poultry protein, dried beet pulp* (6%), dried pea, digest, soya protein powder, dried egg, minerals, fish oil. # Prebiotics source.

KEY NUTRIENT VALUES*

Moisture	8.0%	Calcium	1.39%
Protein	28.0%	Phosphorus	0.82%
Fat	16.0%	Vitamin A	19060 IU/kg
- Omega-6 fatty acids	1.8%	Vitamin D ₃	1199 IU/kg
- Omega-3 fatty acids	0.3%	Vitamin E	478 IU/kg
Carbohydrate	37.0%	Vitamin C	70 mg/kg
Crude fibre	3.0%	Metabolisable energy (ME) ¹	3811 kcal/kg

* Typical analysis in the final product as fed. ¹ Calculated following NRC 2006 equations.

FEEDING GUIDELINES

DAILY FEEDING QUANTITY (ADULT MAINTENANCE)

Body weight (kg)	< 1 h activity (g/day)	1 to 3 h activity (g/day)
10	170	195
25	315	360
35	395	450
45	465	535
70	630	720

CONTENTS

OVERVIEW

CANINE VETERINARY DIETS & RELATED PRODUCTS

FELINE VETERINARY DIETS & RELATED PRODUCTS

CANINE EXPERT CARE NUTRITION

FELINE EXPERT CARE NUTRITION

CANINE MAINTENANCE NUTRITION

FELINE MAINTENANCE NUTRITION

PET SUPPLEMENTS

APPENDIX

SENSITIVE DIGESTION: PROVEN TO BE EASILY DIGESTIBLE AND PROMOTE GOOD FAECAL CONSISTENCY

Some dogs have a sensitive digestive system without any specific identifiable cause. Delicate digestion results in frequent digestive upsets, poorly formed stools and a high sensitivity to a change in diet. PURINA® PRO PLAN® has developed a range of Sensitive Digestion products for puppies and adult dogs, proven to help support gut microflora balance due to the inclusion of the prebiotic beet pulp¹. These products all help enhance digestive health, and promote the production of firmer stools².

PURINA® PRO PLAN® Sensitive Digestion products contain highly digestible ingredients to ease digestion and reduce intestinal workload in sensitive dogs; prebiotics proven to help support microfloral balance and clays such as bentonite to improve faecal consistency.

HIGHLY DIGESTIBLE FORMULA

All the PURINA® PRO PLAN® Sensitive Digestion products are made with top quality highly digestible ingredients to facilitate dogs' digestive processes and promote excellent faecal quality. The high digestibility also encourages high levels of nutrient absorption and helps minimise dietary load on the sensitive gut. All products in the PURINA® PRO PLAN® Sensitive Digestion range are formulated with highly digestible protein sources such as lamb or turkey (in the Grain Free range) and egg and highly digestible carbohydrate sources such as rice and corn.

BENTONITE TO IMPROVE FAECAL CONSISTENCY

Bentonite is a natural clay which helps secure the production of firm stools³. It binds intestinal waste products, harmful bacteria and toxins – carrying them harmlessly out in the stool and protecting the intestinal mucosa. Additionally, bentonite adsorbs excess water in the colon helping to firm up the stools.

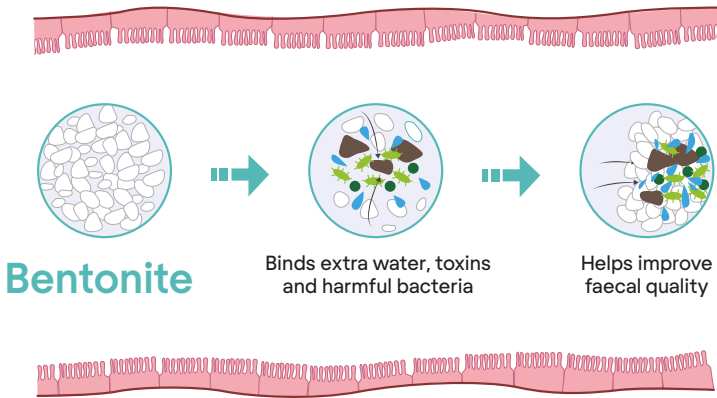

1. Middelbos IS, Fastinger ND, Fahey GC Jr. 2007. Evaluation of fermentable oligosaccharides in diets fed to dogs in comparison to fiber standards. *J Anim Sci*; **85**(11):3033-44.
2. Fahey GC Jr, Merchen NR, Corbin JE, Hamilton AK, Serbe KA, Hirakawa DA. 1990. Dietary fiber for dogs: II. Iso-total dietary fiber (TDF) additions of divergent fiber sources to dog diets and their effects on nutrient intake, digestibility, metabolizable energy and digesta mean retention time. *J Anim Sci*; **68**(12):4229-35.
3. Ducrotte P, Dapoigny M, Bonaz B, Siproudhis L. 2005. Symptomatic efficacy of beidelitic montmorillonite in irritable bowel syndrome: a randomized, controlled trial. *Aliment Pharmacol Ther*; **21**(4):435-444.

SMALL & MINI ADULT LIGHT / STERILISED

Complete pet food for small & mini size overweight or sterilised adult dogs < 10 kg.



Proven to promote weight management, low in fat



3 kg and 7 kg

KEY BENEFITS

- ✓ Weight loss diet
- ✓ Maintenance diet after a weight loss programme
- ✓ Maintenance diet to prevent weight gain
- ✓ Neutered and spayed dogs



Low fat – promotes healthy weight loss and helps maintain lean body mass after sterilisation



Reduces heart stress while walking and at rest, as proven by a heart rate reduction of 21% after 12 weeks of feeding together with a daily walk



Promotes up to 60% body fat loss within 12 weeks, and healthy weight maintenance afterwards thanks to high protein and low fat, combined with a daily walk

COMPOSITION & KEY NUTRIENTS

COMPOSITION

High quality chicken (including back and chest) (15%), wheat, dried poultry protein, corn, rice (9%), dried beet pulp, soya meal, corn protein meal, corn grits, digest, minerals, wheat gluten, fish oil, animal fats.

KEY NUTRIENT VALUES*

Moisture	8.0%	Calcium	1.36%
Protein	29.0%	Phosphorus	0.92%
Fat	9.0%	Vitamin A	23080 IU/kg
- Omega-6 fatty acids	1.5%	Vitamin D ₃	1245 IU/kg
- Omega-3 fatty acids	0.3%	Vitamin E	475 IU/kg
		Vitamin C	60 mg/kg
Carbohydrate	43.0%	Taurine	1418 mg/kg
Crude fibre	3.5%	Metabolisable energy (ME) ¹	3477kcal/kg

* Typical analysis in the final product as fed. ¹ Calculated following NRC 2006 equations.

FEEDING GUIDELINES

DAILY FEEDING QUANTITY (ADULT MAINTENANCE)

Body weight (kg)	Maintenance (g/day)	Sterilised (g/day)	Weight loss (g/day)
1	40	35	30
5	120	100	90
10	185	165	140

CONTENTS

OVERVIEW

CANINE VETERINARY DIETS & RELATED PRODUCTS

FELINE VETERINARY DIETS & RELATED PRODUCTS

CANINE EXPERT CARE NUTRITION

FELINE EXPERT CARE NUTRITION

CANINE MAINTENANCE NUTRITION

FELINE MAINTENANCE NUTRITION

PET SUPPLEMENTS

APPENDIX

ALL SIZE ADULT LIGHT / STERILISED

Complete pet food for overweight or sterilised adult dogs of all sizes.



Proven to promote weight management, low in fat



3 kg, 7 kg, 14 kg and 18 kg

- ✓ Weight loss diet
- ✓ Maintenance diet after a weight loss programme
- ✓ Maintenance diet to prevent weight gain
- ✓ Neutered and spayed dogs

KEY BENEFITS



Low fat – promotes healthy weight loss and helps maintain lean body mass after sterilisation



Helps reduce the feeling of hunger through high protein content, complex carbohydrates sources, and adequate fibre level



Promotes up to 60% body fat loss within 12 weeks, and healthy weight maintenance afterwards thanks to high protein and low fat, combined with a daily walk

COMPOSITION & KEY NUTRIENTS

COMPOSITION

High quality chicken (including back and chest) (15%), wheat, dried poultry protein, corn, rice (9%), dried beet pulp, soya meal, digest, corn protein meal, corn grits, wheat gluten, minerals, fish oil, animal fats.

KEY NUTRIENT VALUES*

Moisture	8.0%	Phosphorus	0.91%
Protein	27.0%	Vitamin A	23179 IU/kg
Fat	9.0%	Vitamin D ₃	1246 IU/kg
- Omega-6 fatty acids	1.5%	Vitamin E	474 IU/kg
- Omega-3 fatty acids	0.3%	Vitamin C	60 mg/kg
Carbohydrate	45.0%	Taurine	1430 mg/kg
Crude fibre	3.5%	Metabolisable energy (ME) ¹	3470 kcal/kg
Calcium	1.36%		

* Typical analysis in the final product as fed. ¹ Calculated following NRC 2006 equations.

FEEDING GUIDELINES

DAILY FEEDING QUANTITY (ADULT MAINTENANCE)

Body weight (kg)	Maintenance (g/day)	Sterilised (g/day)	Weight loss (g/day)
1	40	35	30
10	185	165	140
25	345	300	260
35	435	380	325
45	515	445	385
70	690	600	515

CONTENTS

OVERVIEW

CANINE
VETERINARY
DIETS & RELATED
PRODUCTS

FELINE
VETERINARY
DIETS & RELATED
PRODUCTS

CANINE
EXPERT CARE
NUTRITION

FELINE
EXPERT CARE
NUTRITION

CANINE
MAINTENANCE
NUTRITION

FELINE
MAINTENANCE
NUTRITION

PET
SUPPLEMENTS

APPENDIX

WEIGHT MANAGEMENT FOR OVERWEIGHT DOGS

Weight loss during a weight management programme with 15 overweight dogs of varying breeds fed PURINA® PRO PLAN® ALL SIZE ADULT Light / Sterilised and given a 30 minute daily walk¹.

PURINA® PRO PLAN® ADULT Light / Sterilised is proven to help dogs effectively lose weight:

- 8% loss of bodyweight after only 6 weeks
- 16% loss of bodyweight after just 12 weeks

This steady but healthy amount of weight loss helps reduce the risk of weight rebound.

PURINA® PRO PLAN® ADULT Light / Sterilised is proven to specifically target fat mass loss.

PURINA® PRO PLAN® ALL SIZE ADULT Light / Sterilised targets fat loss while maintaining lean body mass (a reduction of 60% of fat tissue in 12 weeks).

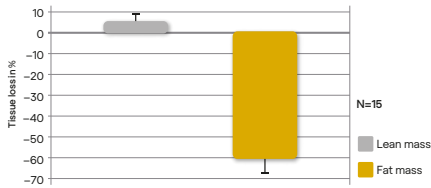

Results of a weight management programme with 15 overweight dogs of varying breeds fed PURINA® PRO PLAN® ALL SIZE ADULT Light / Sterilised and given a 30 minute daily walk. Lean and fat mass were measured by DEXA (Dual-X-Ray absorptiometry) at 0 and 12 weeks¹.

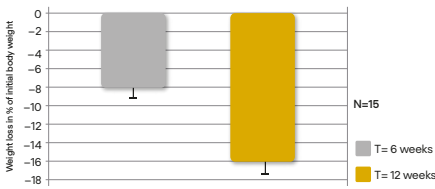

1. Bouthegourd et al. Effects of Weight Loss on Heart Rate Normalization and Increase in Spontaneous Activity in Moderately Exercised Overweight Dogs *Intern J Appl Res Vet Med* 7 (4) 2009. 153-164.

PURINA® PRO PLAN® ADULT LIGHT / STERILISED SUPPORTS CARDIAC FUNCTION, AIDING COMPLIANCE WITH THE WEIGHT MANAGEMENT PROGRAMME

In overweight dogs, cardiac workload is higher due, in part, to the increase in circulating body fluid volume. This can be associated with reduced exercise tolerance which thereby reduces the efficacy of weight loss programmes. PURINA® PRO PLAN® ALL SIZE ADULT Light / Sterilised contains cardioprotective nutrients such as

taurine, L-carnitine and omega-3 long chain fatty acids, for their protective effects on the heart and blood vessels, and thus helps improve exercise tolerance.

After 12 weeks on a weight loss programme with PURINA® PRO PLAN® ALL SIZE ADULT Light / Sterilised, heart rate was reduced by 21% both at rest and during exercise.

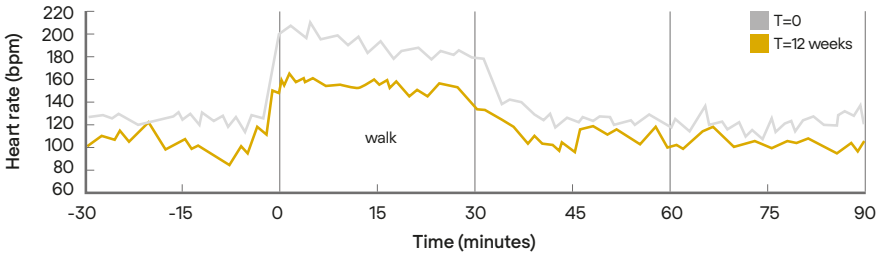

Heart rates measured with ACTIHEART at 0, 6 and 12 weeks during a weight management programme on 15 overweight dogs of varying breeds fed PURINA® PRO PLAN® ALL SIZE ADULT Light / Sterilised and given a 30 minute daily walk¹.

1. Bouthegourd et al. Effects of Weight Loss on Heart Rate Normalization and Increase in Spontaneous Activity in Moderately Exercised Overweight Dogs Intern J Appl Res Vet Med 7 (4) 2009. 153-164.

ALL SIZE ADULT PERFORMANCE

Complete pet food for all sizes of active adult dogs.
Also suitable for gestating / lactating bitches.



Supports endurance and aids rapid muscle recovery



14 kg and 18 kg

KEY BENEFITS

- ✓ Endurance exercise
- ✓ Intense physical activity
- ✓ Gestation and lactation



Increased endurance for highly active and working dogs thanks to high protein and fat levels



Formulated to aid rapid muscle recovery



A combination of key nutrients that helps to support healthy joints for your dog's active lifestyle

COMPOSITION & KEY NUTRIENTS

COMPOSITION
High quality chicken (including back and chest) (21%), dried poultry protein, wheat, animal fats, rice (8%), soya meal, corn protein meal, digest, dried beet pulp, corn, minerals, fish oil, dried egg.

KEY NUTRIENT VALUES*			
Moisture	8.0%	Phosphorus	1.03%
Protein	31.0%	Vitamin A	21065 IU/kg
Fat	21.0%	Vitamin D ₃	1185 IU/kg
	- Omega-6 fatty acids 2.5%	Vitamin E	475 IU/kg
- Omega-3 fatty acids 0.4%		Vitamin C	70 mg/kg
Carbohydrate	30.5%	Taurine	1047 mg/kg
Crude fibre	2.0%	Metabolisable energy (ME) ¹	4147 kcal/kg
Calcium	1.59%		

* Typical analysis in the final product as fed. ¹ Calculated following NRC 2006 equations.

FEEDING GUIDELINES

DAILY FEEDING QUANTITY (g/day)						
ADULT MAINTENANCE				BASED ON PREGNANCY STAGE		
Body weight (kg)	Active (1-3 h/day)	Highly active (3-6 h/day)	Intensely active (more than 6 h/day)	Mother Body Weight (kg)	Gestation	Lactation
					6 - 9 weeks	
1	40	45	55	1	35 - 45	Ad libitum
10	180	205	260	10	170 - 220	
25	330	375	485	25	320 - 405	
35	415	475	605	35	400 - 510	
45	490	560	715	45	470 - 600	
70	660	750	965	70	635 - 810	

CONTENTS

OVERVIEW

CANINE VETERINARY DIETS & RELATED PRODUCTS

FELINE VETERINARY DIETS & RELATED PRODUCTS

CANINE EXPERT CARE NUTRITION

FELINE EXPERT CARE NUTRITION

CANINE MAINTENANCE NUTRITION

FELINE MAINTENANCE NUTRITION

PET SUPPLEMENTS

APPENDIX

PERFORMANCE NUTRITION FOR HIGHLY ACTIVE DOGS

PURINA® PRO PLAN® ALL SIZE ADULT Performance has been specially formulated to provide the nutrients needed for peak performance activity.

It improves:

- Oxygen metabolism for optimised beta-oxidation of fatty acids and energy production.
- Sparing of amino acids and carbohydrates during exercise, to allow better recovery between bouts of exercise.

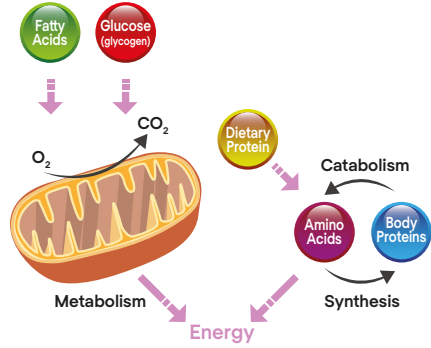

THE BENEFIT OF HIGH FAT IN THE DIET OF HIGHLY ACTIVE DOGS

Successfully improving the endurance capabilities of dogs is based on **enhancing oxidation of fat for energy and sparing the use of more limited nutrient stores.**

Studies undertaken by Nestlé PURINA® have demonstrated:

- A 27% increase in maximal oxygen consumption and maximal fat oxidation when the diet of trained active dogs is changed from a low to a high fat content¹.

- Dogs fed high fat diets use their glycogen stores at only half the rate of dogs fed a high carbohydrate diet, and mobilise their fat stores twice as fast².

THE BENEFIT OF CARBOHYDRATES IN THE DIET OF HIGHLY ACTIVE DOGS

Adding carbohydrates to the diet has no real impact on performance levels in these dogs, but dietary carbohydrates can

help maintain dogs' glycogen stores, enabling repeated episodes of exercise and work on a long-term basis.

THE BENEFIT OF PROTEIN IN THE DIET OF HIGHLY ACTIVE DOGS

Studies have shown that a diet containing a **minimum of 24% of metabolisable energy from protein** facilitates³:

- Optimal maximal oxygen consumption values (VO₂ max) to be maintained during training.

- A reduction in the incidence of soft tissues injuries.

1. Reynolds et al., Effect of diet and training in on muscle glycogen storage and utilisation in sled dogs. *J. Applied Physiol.* 1995, **79**: 1601-1607.
 2. Reynolds et al., Lipid Metabolite Responses to Diet and Training in Sled Dogs *J. Nut.*, 1994, **124**: 2754S-2759S.
 3. Reynolds et al., Effect of protein intake during training on biochemical and performance variables in sled dogs. *Am J Vet Res.* 1999, **60** (7):789-95.

SMALL & MINI ADULT 9+ AGE DEFENCE

Complete pet food for small & mini size dogs aged from 9 onwards.



Proven to improve curiosity and responsiveness

✓ Maintenance diet for senior dogs < 10 kg



700 g, 3 kg and 7 kg

KEY BENEFITS



Improves curiosity and responsiveness by supporting cognitive function, visible results in 30 days



Helps promote interaction with his family thanks to improved brain function and alternative brain energy source generated from botanical oils



Maintains healthy mobility and helps support joint health thanks to EPA, an omega-3 fatty acid, and glucosamine

COMPOSITION & KEY NUTRIENTS

COMPOSITION

High quality chicken (including back and chest) (15%), dried poultry protein, wheat, rice (12%), corn, corn protein meal, vegetable oil fractions (5.5%), dried beet pulp, wheat gluten, soya meal, minerals, animal fats, fish oil, digest, yeast.

KEY NUTRIENT VALUES*

Moisture	8.0%	Calcium	1.28%
Protein	29.0%	Phosphorus	0.93%
Fat	15.0%	Vitamin A	26262 IU/kg
- Omega-6 fatty acids	1.5%	Vitamin D ₃	1226 IU/kg
- Omega-3 fatty acids	0.3%	Vitamin E	561 IU/kg
- EPA	0.1%	Vitamin C	83 mg/kg
Carbohydrate	38.5%	Glucosamine	400 mg/kg
Crude fibre	2.0%	Metabolisable energy (ME) ¹	3859 kcal/kg

* Typical analysis in the final product as fed. ¹ Calculated following NRC 2006 equations.

FEEDING GUIDELINES

DAILY FEEDING QUANTITY (ADULT MAINTENANCE FOR DOGS AGED FROM 9 ONWARDS)

Body weight (kg)	< 1h activity (g/day)	1 to 3h activity (g/day)
1	30	35
5	90	105
10	145	170

CONTENTS

OVERVIEW

CANINE
VETERINARY
DIETS & RELATED
PRODUCTS

FELINE
VETERINARY
DIETS & RELATED
PRODUCTS

CANINE
EXPERT CARE
NUTRITION

FELINE
EXPERT CARE
NUTRITION

CANINE
MAINTENANCE
NUTRITION

FELINE
MAINTENANCE
NUTRITION

PET
SUPPLEMENTS

APPENDIX

MEDIUM & LARGE ADULT 7+ AGE DEFENCE



Proven to improve curiosity and responsiveness

Complete pet food for medium & large size dogs aged from 7 onwards.



3 kg and 14 kg

✓ Maintenance diet for senior dogs > 10 kg

KEY BENEFITS



Improves curiosity and responsiveness by supporting cognitive function, visible results in 30 days



Helps promote interaction with his family thanks to improved brain function and alternative brain energy source generated from botanical oils



Maintains healthy mobility and helps support joint health thanks to EPA, an omega-3 fatty acid, and glucosamine

COMPOSITION & KEY NUTRIENTS

COMPOSITION

High quality chicken (including back and chest) (16%), dried poultry protein, wheat, rice (12%), corn, corn protein meal, vegetable oil fractions (5.5%), dried beet pulp, soya meal, minerals, wheat gluten, animal fats, digest, fish oil.

KEY NUTRIENT VALUES*

Moisture	8.0%	Calcium	1.4%
Protein	29.0%	Phosphorus	0.93%
Fat	15.0%	Vitamin A	27456 IU/kg
- Omega-6 fatty acids	1.5%	Vitamin D ₃	1228 IU/kg
- Omega-3 fatty acids	0.3%	Vitamin E	561 IU/kg
- EPA	0.1%	Vitamin C	83 mg/kg
Carbohydrate	38.5%	Glucosamine	400 mg/kg
Crude fibre	2.0%	Metabolisable energy (ME) ¹	3859 kcal/kg

* Typical analysis in the final product as fed. ¹ Calculated following NRC 2006 equations.

FEEDING GUIDELINES

DAILY FEEDING QUANTITY (ADULT MAINTENANCE FOR DOGS AGED FROM 7 ONWARDS)

Body weight (kg)	< 1 h activity (g/day)	1 to 3 h activity (g/day)
10	145	170
25	270	310
35	340	390
45	400	460
70	540	620

CONTENTS

OVERVIEW

CANINE
VETERINARY
DIETS & RELATED
PRODUCTS

FELINE
VETERINARY
DIETS & RELATED
PRODUCTS

CANINE
EXPERT CARE
NUTRITION

FELINE
EXPERT CARE
NUTRITION

CANINE
MAINTENANCE
NUTRITION

FELINE
MAINTENANCE
NUTRITION

PET
SUPPLEMENTS

APPENDIX

AGE DEFENCE: A NUTRITIONAL SOLUTION FOR SENIOR DOGS

Dogs over seven years have significant but often sub-clinical changes in brain function. Research has shown that typically, from seven years of age, canine neurones gradually lose the ability to use glucose as an energy source leading to neuronal apoptosis and ultimately brain dysfunction¹.

Nestlé PURINA® Research and Development teams have proven that Age Defence – a patented* blend of nutrients including Medium Chain Triglycerides

(MCTs) can dramatically improve cognitive function in older dogs², help restore declining brain function and help slow further deterioration.

MCTs are converted into aceto-acetate and beta-hydroxybutyrate by the liver; these ketone metabolites are then effectively (and preferentially in the older dog) used by brain neurones as an alternative energy source for cellular function.

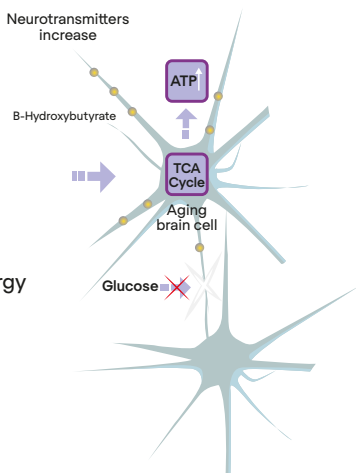
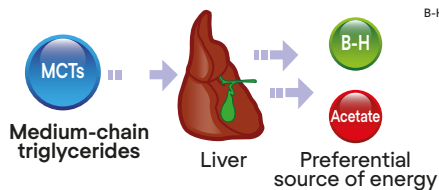

Age Defence is proven to help improve cognitive function and mental alertness in senior dogs and has been included in PURINA® PRO PLAN® Small & Mini Adult 9+ and PURINA® PRO PLAN® Medium & Large Adult 7+ products.

A study from Nestlé PURINA® has proven that the Age Defence blend²:

- Helps improve memory and interactivity in older dogs.
- Helps increase the ability of a senior dog to adapt and cope with changes.
- Helps increase a senior dog's attention span and alertness.

DOGS FED MCTs HAD IMPROVED COGNITIVE FUNCTION AS MEASURED DURING MEMORY AND LEARNING TASKS

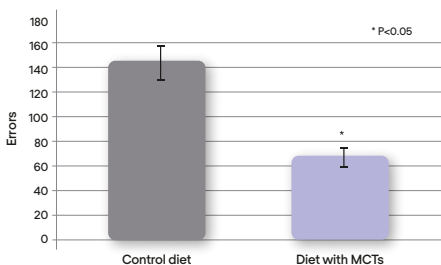

1. London *et al.* Regional cerebral metabolic rate for glucose in Beagle dogs of different ages. *Neurobiol Aging*, 1983; **4**(2):121-126.
 2. Pan Y, Larson BT, *et al.* Brit J Nutr. Dietary supplementation with medium-chain TAG has long-lasting cognition-enhancing effects in aged dog. *Brit J Nutr*. 2010; **103**: 1746-1754.
 * Patent pending in Europe.

SMALL & MINI ADULT DUO DELICE

Complete pet food for small & mini size adult dogs.

Excellent
taste &
dual texture
kibbles

✓ Maintenance diet for adult dogs < 10 kg



KEY BENEFITS



Excellent taste and a combination of crunchy kibbles and tender shredded pieces to encourage your dog to chew



Helps to keep your dog's coat beautifully shiny from root to tip



A combination of key nutrients that helps to support healthy joints for your dog's active lifestyle



700 g and 2.5 kg

COMPOSITION & KEY NUTRIENTS

COMPOSITION

CHICKEN: High quality chicken (including back and chest) (18.0%), wheat, dried poultry protein, corn, animal fats, wheat gluten, rice (4.0%), dried beet pulp, digest, minerals, corn grits, glycerol, corn protein meal, dried egg, fish oil, roasted malt flour.

BEEF: High quality beef (including lungs) (18.0%), wheat, dried poultry protein, corn, animal fats, wheat gluten, rice (4.0%), dried beet pulp, digest, minerals, corn grits, glycerol, corn protein meal, dried egg, fish oil, roasted malt flour.

KEY NUTRIENT VALUES*

	Chicken	Beef		Chicken	Beef
Moisture	8.8%	8.8%	Phosphorus	0.9%	0.82%
Protein	27.0%	27.0%	Zinc	16.93 mg/100g	16.98 mg/100g
Fat	17.0%	17.0%	Vitamin A	16826 IU/kg	17920 IU/kg
- Omega-6 fatty acids	2.4%	2.1%	Vitamin D ₃	956 IU/kg	956 IU/kg
- Omega-3 fatty acids	0.3%	0.3%	Vitamin E	474 IU/kg	474 IU/kg
Carbohydrate	37.2%	37.7%	Vitamin C	70 mg/kg	70 mg/kg
Crude fibre	2.0%	2.0%	Metabolisable energy (ME) ¹	3896 kcal/kg	3914 kcal/kg
Calcium	1.74%	1.49%			

* Typical analysis in the final product as fed. ¹ Calculated following NRC 2006 equations.

FEEDING GUIDELINES

DAILY FEEDING QUANTITY (ADULT MAINTENANCE)

Body weight (kg)	< 1 h activity (g/day)	1 to 3 h activity (g/day)
1	35	40
5	105	120
10	165	190

CONTENTS

OVERVIEW

CANINE
VETERINARY
DIETS & RELATED
PRODUCTS

FELINE
VETERINARY
DIETS & RELATED
PRODUCTS

CANINE
EXPERT CARE
NUTRITION

FELINE
EXPERT CARE
NUTRITION

CANINE
MAINTENANCE
NUTRITION

FELINE
MAINTENANCE
NUTRITION

PET
SUPPLEMENTS

APPENDIX

MEDIUM & LARGE ADULT DUO DELICE

Excellent taste & dual texture kibbles

Complete pet food for medium & large size adult dogs.

✓ Maintenance diet for adult dogs > 10 kg



KEY BENEFITS



Excellent taste and a combination of crunchy kibbles and tender shredded pieces to encourage your dog to chew



Helps to keep your dog's coat beautifully shiny from root to tip



A combination of key nutrients that helps to support healthy joints for your dog's active lifestyle

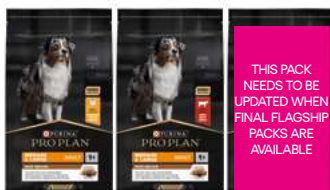

10 kg

THIS PACK NEEDS TO BE UPDATED WHEN FINAL FLAGSHIP PACKS ARE AVAILABLE

COMPOSITION & KEY NUTRIENTS

COMPOSITION

CHICKEN: High quality chicken (including back and chest) (18.0%), wheat, corn, dried poultry protein, animal fats, rice (4.0%), corn grits, dried beet pulp, digest, wheat gluten, minerals, glycerol, corn protein meal, dried egg, fish oil, roasted malt flour.

BEEF: High quality beef (including lungs) (17.5%), wheat, corn, dried poultry protein, animal fats, dried beet pulp, rice (4.0%), corn grits, digest, wheat gluten, minerals, glycerol, corn protein meal, dried egg, fish oil, roasted malt flour.

SALMON: High quality salmon (including head, bone, meat) (15.0%), dried poultry protein, wheat, corn, rice (11.0%), animal fats, wheat gluten, dried beet pulp, minerals, digest, glycerol, corn protein meal, dried egg, roasted malt flour, fish oil.

KEY NUTRIENT VALUES*

	Chicken	Beef	Salmon		Chicken	Beef	Salmon	
Moisture	8.8%	8.8%	8.8%	Phosphorus	0.9%	0.8%	1.04%	
Protein	25.0%	25.0%	25.0%	Zinc	17.89 mg/100g	17.93 mg/100g	17.83 mg/100g	
Fat	15.0%	15.0%	15.0%	Vitamin A	16351 IU/kg	17124 IU/kg	16292 IU/kg	
	- Omega-6 fatty acids	2.1%	1.9%	1.7%	Vitamin D ₃	927 IU/kg	914 IU/kg	1187 IU/kg
	- Omega-3 fatty acids	0.3%	0.3%	0.4%	Vitamin E	473 IU/kg	474 IU/kg	478 IU/kg
Carbohydrate	41.2%	41.2%	41.2%	Vitamin C	70 mg/kg	70 mg/kg	70 mg/kg	
Crude fibre	2.0%	2.5%	2.0%	Metabolisable energy (ME) ¹	3795 kcal/kg	3777 kcal/kg	3795 kcal/kg	
Calcium	1.74%	1.48%	1.49%					

* Typical analysis in the final product as fed. ¹ Calculated following NRC 2006 equations.

FEEDING GUIDELINES

DAILY FEEDING QUANTITY (ADULT MAINTENANCE)

Body weight (kg)	< 1 h activity (g/day)		1 to 3 h activity (g/day)	
	Chicken/ Salmon	Beef	Chicken/ Salmon	Beef
10	170	170	195	195
25	315	320	360	365
35	395	400	455	455
45	470	470	535	540
70	630	635	720	725

CONTENTS

OVERVIEW

CANINE VETERINARY DIETS & RELATED PRODUCTS

FELINE VETERINARY DIETS & RELATED PRODUCTS

CANINE EXPERT CARE NUTRITION

FELINE EXPERT CARE NUTRITION

CANINE MAINTENANCE NUTRITION

FELINE MAINTENANCE NUTRITION

PET SUPPLEMENTS

APPENDIX

Complementary dog food for adult dogs of all sizes.

KEY BENEFITS

BISCUITS



Healthy teeth and gums
Supports healthy teeth and gums thanks to calcium, vitamin D and a crunchy texture



Good digestion
Proteins, fibre and carbohydrates from selected cereals to help good digestion

BISCUITS LIGHT



Weight control
Helps to maintain muscle mass and reduce body fat thanks to 26% protein and being low in fat



Good digestion
Proteins, fibre and carbohydrates from selected cereals to help good digestion



400 g

COMPOSITION & KEY NUTRIENTS

COMPOSITION (WITH CHICKEN & RICE)

Wheat flour (45%), rice (17%), dried chicken protein (7%), corn protein meal, wheat (5%), digest, dried defatted animal meal, wheat gluten, pork fat, minerals, soybean oil, dried yeasts.

COMPOSITION (WITH LAMB & RICE)

Wheat flour (50%), rice (14%), dried lamb protein (7%), corn protein meal, wheat (5%), digest, wheat gluten, pork fat, minerals, soybean oil, dried yeasts.

COMPOSITION (WITH SALMON & RICE)

Wheat flour (46%), rice (18%), dried salmon protein (10%), corn protein meal, wheat (5%), digest, wheat gluten, pork fat, minerals, soybean oil, dried yeasts.

COMPOSITION (LIGHT)

Wheat flour (44%), rice (19%), dried chicken protein (15%), corn protein meal, wheat (4%), wheat gluten, minerals, digest, pork fat, dried yeasts, soybean oil.

KEY NUTRIENT VALUES*

	with Chicken & Rice	with Lamb & Rice	with Salmon & Rice	Light
Moisture	9.5%	9.5%	9.5%	9.5%
Protein	22.0%	21.0%	22.0%	26.0%
Fat	8.0%	8.0%	8.0%	6.0%
Carbohydrates	51.0%	53.6%	52.7%	50.3%
Crude fibre	2.0%	1.4%	1.3%	1.7%
Calcium	1.1%	1.0%	1.0%	1.1%
Phosphorus	0.90%	0.80%	0.75%	0.90%
Metabolisable energy (ME) ¹	3.582 kcal/g	3.615 kcal/g	3.619 kcal/g	3.539 kcal/g

* Typical analysis in the final product as fed. ¹ Calculated following NRC 2006 equations.

FEEDING GUIDELINES

DAILY FEEDING QUANTITY (number of PRO PLAN® BISCUITS/day)

Body weight (kg)	with Chicken & Rice	with Lamb & Rice	with Salmon & Rice	Light
1 – 10	1-4	1-4	1-4	1-4
10 – 25	4-8	4-8	4-8	4-8
25 – 45	8-13	8-12	8-12	8-12

To maintain optimal nutrient and caloric intake, remove the equivalent of around 10 g of PRO PLAN® dry dog adult for each PRO PLAN® Biscuit given.



FELINE MAINTENANCE
NUTRITION

APPENDIX	PET SUPPLEMENTS	FELINE MAINTENANCE NUTRITION	CANINE MAINTENANCE NUTRITION	FELINE EXPERT CARE NUTRITION	CANINE EXPERT CARE NUTRITION	FELINE VETERINARY DIETS & RELATED PRODUCTS	CANINE VETERINARY DIETS & RELATED PRODUCTS	OVERVIEW	CONTENTS
----------	-----------------	------------------------------	------------------------------	------------------------------	------------------------------	--	--	----------	----------

PURINA® PRO PLAN® CAT STERILISED

PURINA® PRO PLAN® FELINE RANGE – MAINTENANCE DIETS

LIVECLEAR®

Complete dry pet food for kittens, adult and senior cats

KITTEN 1-12 MONTHS (< 12 months of age)

STERILISED ADULT 1+ YEARS (1-7 years old)

STERILISED SENIOR 7+ YEARS (> 7 years old)

CANINE
VETERINARY
DIETS & RELATED
PRODUCTS

HEALTHY START

Complete pet food for kittens

KITTEN 1-12 MONTHS (< 12 months of age)

STERILISED KITTEN 3-12 MONTHS (3-12 months of age)

BABY KITTEN MOUSSE (< 12 months of age / pregnant or nursing)

KITTEN MOUSSE (< 12 months of age / pregnant or nursing)

KITTEN WITH TURKEY TERRINE (< 12 months of age / pregnant or nursing)

KITTEN WITH TURKEY IN GRAVY (< 12 months of age / pregnant or nursing)

FELINE
VETERINARY
DIETS & RELATED
PRODUCTS

VITAL FUNCTIONS

Complete dry pet food for adult and neutered adult cats

ADULT 1+ YEARS (> 1 years old)

STERILISED ADULT 1+ YEARS (> 1 years old)

CANINE
EXPERT CARE
NUTRITION

FELINE
EXPERT CARE
NUTRITION

SENIOR 7+

Complete dry pet food for senior and neutered senior cats

SENIOR 7+ YEARS (> 7 years old)

STERILISED SENIOR 7+ YEARS (> 7 years old)

STERILISED SENIOR 7+ YEARS TERRINE (> 7 years old)

STERILISED SENIOR 7+ YEARS MOUSSE (> 7 years old)

CANINE
MAINTENANCE
NUTRITION

FELINE
MAINTENANCE
NUTRITION

To help you in your daily practice, we provide the “average” nutrient values, which are representative of what is in the product. These may not always correspond to the labelling values under “nutritional additives”. For additives, the EU feed regulation requires that the “added” values be declared, which is different to the “average” content found in the product (representative of process losses and nutrients brought by the ingredients) (REGULATION (EC) No 767/2009).

PURINA® PRO PLAN® FELINE RANGE – MAINTENANCE DIETS

<p>RENAL PLUS Complete dry pet food for adult and neutered adult cats</p>	<p>ADULT 1+ YEARS (> 1 years old) STERILISED ADULT 1+ YEARS (> 1 years old)</p>	CANINE VETERINARY DIETS & RELATED PRODUCTS
<p>DELICATE DIGESTION Complete pet food for adult and neutered adult cats with delicate digestion or fussy appetites</p>	<p>ADULT 1+ YEARS (> 1 years old) STERILISED ADULT 1+ YEARS (> 1 years old) ADULT 1+ YEARS WITH OCEANFISH / TURKEY IN GRAVY (> 1 years old) ADULT 1+ YEARS MOUSSE (> 1 years old)</p>	FELINE VETERINARY DIETS & RELATED PRODUCTS
<p>DERMA CARE Complete dry pet food for adult cats to maintain healthy skin and a beautiful coat</p>	<p>ADULT 1+ YEARS (> 1 years old)</p>	CANINE EXPERT CARE NUTRITION
<p>LIGHT Complete dry pet food for overweight adult cats and cats with tendency to put on weight</p>	<p>ADULT 1+ YEARS (> 1 years old)</p>	FELINE EXPERT CARE NUTRITION
<p>INDOOR Complete wet pet food for indoor adult cats</p>	<p>ADULT 1+ YEARS (> 1 years old)</p>	CANINE MAINTENANCE NUTRITION
<p>SAVOURY DUO Complete dry pet food for adult neutered cats</p>	<p>STERILISED ADULT 1+ YEARS RICH IN DUCK & LIVER / COD & TROUT (> 1 years old)</p>	FELINE MAINTENANCE NUTRITION
<p>MAINTENANCE Complete wet pet food for adult and neutered adult cats</p>	<p>ADULT 1+ YEARS TERRINE (> 1 years old) STERILISED ADULT 1+ YEARS TERRINE WITH COD (> 1 years old) STERILISED ADULT 1+ YEARS WITH CHICKEN / BEEF IN GRAVY (> 1 years old) STERILISED ADULT 1+ YEARS TERRINE WITH TUNA & SALMON (> 1 years old)</p>	PET SUPPLEMENTS

PRO PLAN CAT STERILISED



PURINA® PRO PLAN® Cat range offers a variety of options for sterilised cats of all ages, from kittens to senior cats.

The range also caters to sterilised cats with special needs such as renal health, delicate digestion and fussy eaters.

✓ STERILISED

	DRY	WET
KITTEN	<p>HEALTHY START Salmon</p>	
ADULT	<p>RENAL PLUS Turkey, Rabbit, Salmon</p> <p>DELICATE DIGESTION Chicken</p> <p>SAVOURY DUO Cod & Trout, Duck & Liver</p> <p>VITAL FUNCTIONS Salmon</p>	<p>MAINTENANCE Chicken - GiG</p> <p>MAINTENANCE Beef - GiG</p> <p>MAINTENANCE Cod - ChP</p> <p>MAINTENANCE Tuna & Salmon - HsCC</p>
SENIOR	<p>7+ LONGEVIS Turkey</p>	<p>7+ LONGEVIS Turkey - ChP</p>



CONTENTS

OVERVIEW

CANINE
VETERINARY
DIETS & RELATED
PRODUCTS

FELINE
VETERINARY
DIETS & RELATED
PRODUCTS

CANINE
EXPERT CARE
NUTRITION

FELINE
EXPERT CARE
NUTRITION

CANINE
MAINTENANCE
NUTRITION

FELINE
MAINTENANCE
NUTRITION

PET
SUPPLEMENTS

APPENDIX

LIVECLEAR® KITTEN 1-12 MONTHS RICH IN TURKEY



Reduces allergens on cat hair

Complete pet food for kittens.
Recommended for pregnant and nursing queens.

KEY BENEFITS



Supports a healthy immune system thanks to high protein level and vitamins C and E



Proven to promote digestive health thanks to natural prebiotics



Helps support healthy vision and brain development thanks to DHA



1.4 kg and 2.8 kg



COMPOSITION & KEY NUTRIENTS

COMPOSITION

Turkey (16%), rice, dried turkey protein, soya protein powder, pea protein, pork fat, corn protein meal, corn starch, dried chicory root (2%), minerals, dried egg, digest, egg yolk powder (0.6%), fish oil, yeast.

KEY NUTRIENT VALUES*

Moisture	6.0%	Calcium	1.36%
Protein	40.0%	Phosphorus	1.28%
Fat	20%	Vitamin A	26119 IU/kg
- Omega-6 fatty acids	2.51%	Vitamin D ₃	1022 IU/kg
- Omega-3 fatty acids	0.33%	Vitamin E	587 IU/kg
- DHA	0.05%	Vitamin C	70 mg/kg
Carbohydrate	25.0%	Taurine	1754 mg/kg
Crude fibre	1.5%	Metabolisable energy (ME) ¹	4249 kcal/kg
Crude ash	7.5%		

* Typical analysis in the final product as fed. ¹ Calculated following NRC 2006 equations.

FEEDING GUIDELINES

DAILY FEEDING QUANTITY (KITTEN)

Age (months)	Dry quantity (g)
4	30
12	55
26	65
52	70

For pregnancy feed a minimum of 90 g/day, for lactation feed a minimum of 180 g/day or *ad libitum*.

CONTENTS

OVERVIEW

CANINE
VETERINARY
DIETS & RELATED
PRODUCTS

FELINE
VETERINARY
DIETS & RELATED
PRODUCTS

CANINE
EXPERT CARE
NUTRITION

FELINE
EXPERT CARE
NUTRITION

CANINE
MAINTENANCE
NUTRITION

FELINE
MAINTENANCE
NUTRITION

PET
SUPPLEMENTS

APPENDIX

LIVECLEAR® STERILISED ADULT 1+ RICH IN TURKEY / SALMON



Reduces allergens on cat hair

Complete pet food for adult neutered cats.

KEY BENEFITS



Maintains urinary health in neutered cats thanks to balanced minerals



Promotes healthy kidneys thanks to a special combination of nutrients including anti-oxidants, arginine and omega-3 fatty acids



Helps maintain an ideal body weight thanks to a high protein level, added fibre and low carbohydrate level



1.4 kg, 2.8 kg and 7 kg

COMPOSITION & KEY NUTRIENTS

COMPOSITION

Turkey: Turkey (17%), dried poultry protein, rice, corn protein meal, wheat gluten, cellulose, wheat middlings, corn, pork fat, minerals, dried egg, fish oil, digest, egg yolk powder (0.6%), yeast.

Salmon: Salmon (18%), dried poultry protein, rice, corn protein meal, wheat gluten, wheat middlings, cellulose, pork fat, corn, minerals, dried egg, digest, egg yolk powder (0.6%), yeast, fish oil.

KEY NUTRIENT VALUES***

Moisture	6.0%	Phosphorus	1.1%
Protein	41.0%	Vitamin A	20904 IU/kg
Fat	14.0%	Vitamin D ₃	1249 IU/kg
- Omega-6 fatty acids	1.83%	Vitamin E	591 IU/kg
- Omega-3 fatty acids	0.5%	Vitamin C	70 mg/kg
Carbohydrate	27.8%	Taurine	1879 mg/kg
Crude fibre	3.5%	Arginine	2.30%
Crude ash	7.5%	Metabolisable energy (ME) ¹	3801 kcal/kg
Calcium	1.38%		

* Typical analysis in the final product as fed. ** Average of the two varieties.

¹ Calculated following NRC 2006 equations.

DAILY FEEDING QUANTITY (ADULT)

Cat weight (kg)	Dry quantity (g)
3	40
5	65
7	90

FEEDING GUIDELINES

CONTENTS

OVERVIEW

CANINE VETERINARY DIETS & RELATED PRODUCTS

FELINE VETERINARY DIETS & RELATED PRODUCTS

CANINE EXPERT CARE NUTRITION

FELINE EXPERT CARE NUTRITION

CANINE MAINTENANCE NUTRITION

FELINE MAINTENANCE NUTRITION

PET SUPPLEMENTS

APPENDIX

LIVECLEAR® STERILISED SENIOR 7+ RICH IN TURKEY



Reduces allergens on cat hair

Complete pet food for senior neutered cats.

KEY BENEFITS



Supports key vital functions (immune, renal, digestion) for a longer, healthier life thanks to a proprietary combination of prebiotics, anti-oxidants, omega-3 & 6 fatty acids



Maintains urinary health in neutered cats thanks to balanced minerals



Helps maintain an ideal body weight thanks to a high protein level, added fibre and low carbohydrate level



1.4 kg, 2.8 kg and 7 kg



COMPOSITION & KEY NUTRIENTS

COMPOSITION

Turkey (14%), dried poultry protein, corn protein meal, rice, soya meal, wheat gluten, wheat, pork fat, corn starch, dried egg, wheat middlings, chicory (2%), minerals, soybean oil, cellulose, fish oil, digest, egg yolk powder (0.6%), yeast.

KEY NUTRIENT VALUES*

Moisture	6.0%	Calcium	1.08%
Protein	40.0%	Phosphorus	1.02%
Fat	15.0%	Vitamin A	22194 IU/kg
- Omega-6 fatty acids	3.1%	Vitamin D ₃	1093 IU/kg
- Omega-3 fatty acids	0.5%	Vitamin E	1239 IU/kg
Carbohydrate	29.0%	Vitamin C	70 mg/kg
Crude fibre	3.0%	Taurine	1931 mg/kg
Crude ash	7.0%	Metabolisable energy (ME) ¹	3918 kcal/kg

* Typical analysis in the final product as fed. ¹ Calculated following NRC 2006 equations.

FEEDING GUIDELINES

DAILY FEEDING QUANTITY (SENIOR)

Cat weight (kg)	Dry quantity from 7 to 11 years (g)	Dry quantity from 12 years (g)
3	40	45
5	65	75
7	90	105

CONTENTS

OVERVIEW

CANINE VETERINARY DIETS & RELATED PRODUCTS

FELINE VETERINARY DIETS & RELATED PRODUCTS

CANINE EXPERT CARE NUTRITION

FELINE EXPERT CARE NUTRITION

CANINE MAINTENANCE NUTRITION

FELINE MAINTENANCE NUTRITION

PET SUPPLEMENTS

APPENDIX

KITTEN 1-12 MONTHS HEALTHY START RICH IN CHICKEN



Enhances
kitten's
immune
response

Complete dry pet food for kittens.
Recommended for pregnant and nursing cats.

KEY BENEFITS



Formulated with Colostrum to enhance kitten's immune response up to +50%¹



Contains DHA for healthy vision and brain development



Supports healthy growth of bones and muscles thanks to high protein levels and balanced minerals



400 g, 15 kg, 3 kg
and 10 kg



¹ Internal Purina Research, 2010. Effects of colostrum on Immune response in 24 kittens during 44 weeks.

COMPOSITION & KEY NUTRIENTS

COMPOSITION

High quality chicken (including back and chest) (20%), dried poultry protein, rice, wheat gluten, animal fats, corn, corn protein meal, pea protein, corn starch, dried egg, minerals, digest, yeast, fish oil, colostrum (0.1%).

KEY NUTRIENT VALUES*

Moisture	6.0%	Calcium	1.35%
Protein	40.0%	Phosphorus	1.13%
Fat	20.0%	Vitamin A	26639 IU/kg
- Omega-6 fatty acids	2.43%	Vitamin D ₃	1223 IU/kg
- Omega-3 fatty acids	0.30%	Vitamin E	578 IU/kg
- DHA	0.05%	Vitamin C	70 mg/kg
Carbohydrate	25.5%	Taurine	1779 mg/kg
Crude fibre	1.0%	Metabolisable energy (ME) ²	4255 kcal/kg
Crude ash	7.5%		

* Typical analysis in the final product as fed. ² Calculated following NRC 2006 equations.

FEEDING GUIDELINES

DAILY FEEDING QUANTITY (KITTEN)

Age (months)	Dry quantity (g)
1	40
2	55
3	60
4	65
6 – 12	70

PRO PLAN® Kitten should be introduced at 3 to 4 weeks of age. Product should be mixed with water to make eating easier. Increase the quantity as the kitten starts to eat more and reduce the quantity of water added when kitten is able to eat the food alone. For pregnant or lactating cats, feed as much as needed and a minimum of 70g/day or 100 g/day respectively.

CONTENTS

OVERVIEW

CANINE
VETERINARY
DIETS & RELATED
PRODUCTS

FELINE
VETERINARY
DIETS & RELATED
PRODUCTS

CANINE
EXPERT CARE
NUTRITION

FELINE
EXPERT CARE
NUTRITION

CANINE
MAINTENANCE
NUTRITION

FELINE
MAINTENANCE
NUTRITION

PET
SUPPLEMENTS

APPENDIX

STERILISED KITTEN 3-12 MONTHS HEALTHY START RICH IN SALMON



Enhances kitten's immune response

Complete pet food for sterilised kittens.

KEY BENEFITS



Formulated with Colostrum to enhance kitten's immune response up to +50%¹



Developed for sterilised kittens to maintain urinary health and ideal body weight



Supports healthy growth of bones and muscles, healthy vision and brain development thanks to high protein levels, balanced minerals and DHA



1.5 kg, 3 kg and 10 kg



¹Internal Purina Research, 2010. Effects of colostrum on Immune response in 24 kittens during 44 weeks.

COMPOSITION & KEY NUTRIENTS

COMPOSITION

High quality salmon (including head, bone, meat) (18%), rice, dried poultry protein, wheat gluten, pea protein, animal fats, corn protein meal, corn starch, minerals, wheat, dried egg, digest, yeast, fish oil, dried colostrum (0.1%).

KEY NUTRIENT VALUES*

Moisture	6.0%	Calcium	1.47%
Protein	43.0%	Phosphorus	1.17%
Fat	18.0%	Vitamin A	26370 IU/kg
- Omega-6 fatty acids	2.0%	Vitamin D ₃	1546 IU/kg
- Omega-3 fatty acids	0.59%	Vitamin E	585 IU/kg
- DHA	0.3%	Vitamin C	70 mg/kg
Carbohydrate	24.5%	Taurine	1999 mg/kg
Crude fibre	1.0%	Metabolisable energy (ME) ²	4181 kcal/kg
Crude ash	7.5%		

* Typical analysis in the final product as fed. ² Calculated following NRC 2006 equations.

FEEDING GUIDELINES

DAILY FEEDING QUANTITY (KITTEN)

Age (months)	Dry quantity (g)
3	50
4	60
6	60
9	60
12	60

These quantities are given as indication for an estimated adult weight of 4 kg; for kitten of smaller or larger format please adapt these accordingly.

CONTENTS

OVERVIEW

CANINE VETERINARY DIETS & RELATED PRODUCTS

FELINE VETERINARY DIETS & RELATED PRODUCTS

CANINE EXPERT CARE NUTRITION

FELINE EXPERT CARE NUTRITION

CANINE MAINTENANCE NUTRITION

FELINE MAINTENANCE NUTRITION

PET SUPPLEMENTS

APPENDIX

BABY KITTEN HEALTHY START MOUSSE RICH IN CHICKEN



Enhances kitten's immune response

Complete wet pet food for baby kittens.
Recommended for pregnant and nursing cats.

KEY BENEFITS

- ✓ Weaning and growth
- ✓ Gestation and lactation



For weaning 1st age kittens



Source of high quality protein, such as milk protein



85 g



COMPOSITION & KEY NUTRIENTS

COMPOSITION

Meat and animal derivatives (of which chicken 18%), fish and fish derivatives, minerals, derivatives of vegetable origin, milk and milk derivatives* (of which 0.66% whey protein isolate), various sugars.

KEY NUTRIENT VALUES*

Moisture	75.0%	Calcium	0.44%
Protein	13.0%	Phosphorus	0.41%
Fat	7.0%	Vitamin A	30518 IU/kg
- Omega-6 fatty acids	0.86%	Vitamin D ₃	350 IU/kg
- Omega-3 fatty acids	0.05%	Vitamin E	212 IU/kg
- DHA	0.01%	Vitamin C	501 mg/kg
Carbohydrate	1.8%	Taurine	1126 mg/kg
Crude fibre	0.05%	Metabolisable energy (ME) ¹	1190 kcal/kg
Crude ash	3.2%		

* Typical analysis in the final product as fed. ¹ Calculated following NRC 2006 equations.

FEEDING GUIDELINES

At weaning introduce the food progressively:

For kittens from 6 to 12 weeks: feed 2 to 2½ cans throughout the day.

For pregnant or nursing queens: feed ad libitum.

Each kitten is different, depending on activity level and body condition, food amounts and/or time allowed to eat may need to be adjusted.

CONTENTS

OVERVIEW

CANINE VETERINARY DIETS & RELATED PRODUCTS

FELINE VETERINARY DIETS & RELATED PRODUCTS

CANINE EXPERT CARE NUTRITION

FELINE EXPERT CARE NUTRITION

CANINE MAINTENANCE NUTRITION

FELINE MAINTENANCE NUTRITION

PET SUPPLEMENTS

APPENDIX

KITTEN HEALTHY START MOUSSE RICH IN CHICKEN

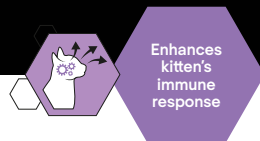

Complete wet pet food for kittens.
Recommended for pregnant and nursing cats.

- ✓ Weaning and growth
- ✓ Gestation and lactation

KEY BENEFITS



With carefully selected ingredients



85g



COMPOSITION & KEY NUTRIENTS

COMPOSITION

Meat and animal derivatives (of which chicken 14%), fish and fish derivatives, minerals, derivatives of vegetable origin, various sugars.

KEY NUTRIENT VALUES*

Moisture	75.0%	Calcium	0.43%
Protein	13.0%	Phosphorus	0.41%
Fat	7.0%	Vitamin A	30591 IU/kg
- Omega-6 fatty acids	0.86%	Vitamin D ₃	367 IU/kg
- Omega-3 fatty acids	0.05%	Vitamin E	223 IU/kg
- DHA	0.01%	Vitamin C	501 mg/kg
Carbohydrate	1.8%	Taurine	1186 mg/kg
Crude fibre	0.05%	Metabolisable energy (ME) ¹	1192 kcal/kg
Crude ash	3.2%		

* Typical analysis in the final product as fed. ¹ Calculated following NRC 2006 equations.

FEEDING GUIDELINES

At weaning introduce the food progressively:

For kittens from 6 to 12 weeks: feed 2 to 2½ cans throughout the day.

From 12 to 26 weeks: feed 2½ to 3 cans per day.

From 26 to 52 weeks: feed 3 cans per day in at least 2 separate meals.

For pregnant or nursing queens: feed ad libitum.

Each kitten is different, depending on activity level and body condition, food amounts and/or time allowed to eat may need to be adjusted.

CONTENTS

OVERVIEW

CANINE
VETERINARY
DIETS & RELATED
PRODUCTS

FELINE
VETERINARY
DIETS & RELATED
PRODUCTS

CANINE
EXPERT CARE
NUTRITION

FELINE
EXPERT CARE
NUTRITION

CANINE
MAINTENANCE
NUTRITION

FELINE
MAINTENANCE
NUTRITION

PET
SUPPLEMENTS

APPENDIX

KITTEN HEALTHY START WITH TURKEY TERRINE



Enhances kitten's immune response

Complete wet pet food for kittens.
Recommended for pregnant and nursing cats.

KEY BENEFITS

- ✓ Weaning and growth
- ✓ Gestation and lactation



Helps support healthy vision and brain development



Helps support healthy bones and muscle growth



Healthy development supported by nutrient profile adapted to growth phase

WITH TURKEY



75 g



COMPOSITION & KEY NUTRIENTS

COMPOSITION

Meat and animal derivatives (of which turkey 5%), fish and fish derivatives, derivatives of vegetable origin, minerals, various sugars, oils and fats.

KEY NUTRIENT VALUES*

Moisture	81.0%	Calcium	0.35%
Protein	9.0%	Phosphorus	0.24%
Fat	4.5%	Vitamin A	31259 IU/kg
- Omega-6 fatty acids	0.68%	Vitamin D ₃	210 IU/kg
- Omega-3 fatty acids	0.1%	Vitamin E	148 IU/kg
- DHA	0.04%	Taurine	639 mg/kg
Carbohydrate	2.4%	Metabolisable energy (ME) ¹	834 kcal/kg
Crude fibre	0.5%		
Crude ash	2.6%		

* Typical analysis in the final product as fed. ¹ Calculated following NRC 2006 equations.

FEEDING GUIDELINES

At weaning introduce the food progressively:

For kittens from 6 to 12 weeks: feed 2½ to 3 pouches throughout the day.

From 12 to 26 weeks: feed 3 to 4 pouches per day.

From 26 to 52 weeks: feed 4 pouches per day in at least 2 separate meals.

For pregnant or nursing cats: feed as much as your cat will eat with at least 3½ or 5½ pouches respectively for gestation and lactation.

Each kitten is different, depending on activity level and body condition, food amounts and/or time allowed to eat may need to be adjusted.

CONTENTS

OVERVIEW

CANINE VETERINARY DIETS & RELATED PRODUCTS

FELINE VETERINARY DIETS & RELATED PRODUCTS

CANINE EXPERT CARE NUTRITION

FELINE EXPERT CARE NUTRITION

CANINE MAINTENANCE NUTRITION

FELINE MAINTENANCE NUTRITION

PET SUPPLEMENTS

APPENDIX

KITTEN HEALTHY START WITH TURKEY IN GRAVY

Complete wet pet food for kittens.
Recommended for pregnant and nursing cats.



Enhances kitten's immune response

KEY BENEFITS

- ✓ Weaning and growth
- ✓ Gestation and lactation



Helps support healthy vision and brain development



Helps support healthy bones and muscle growth



Healthy development supported by nutrient profile adapted to growth phase



85 g



COMPOSITION & KEY NUTRIENTS

COMPOSITION

Meat and animal derivatives (of which turkey 4%), vegetable protein extracts, fish and fish derivatives, oils and fats, minerals, derivatives of vegetable origin, various sugars.

KEY NUTRIENT VALUES*

Moisture	78.0%	Calcium	0.34%
Protein	12.5%	Phosphorus	0.24%
Fat	4.0%	Vitamin A	20633 IU/kg
- Omega-6 fatty acids	0.91%	Vitamin D ₃	195 IU/kg
- Omega-3 fatty acids	0.1%	Vitamin E	166 IU/kg
- DHA	0.01%	Taurine	692 mg/kg
Carbohydrate	2.8%	Metabolisable energy (ME) ¹	957 kcal/kg
Crude fibre	0.3%		
Crude ash	2.4%		

* Typical analysis in the final product as fed. ¹ Calculated following NRC 2006 equations.

FEEDING GUIDELINES

At weaning introduce the food progressively:

For kittens from 6 to 12 weeks: feed 2½ to 3 pouches throughout the day.

From 12 to 26 weeks: feed 3 to 4 pouches per day.

From 26 to 52 weeks: feed 4 pouches per day in at least 2 separate meals.

For pregnant or nursing cats: feed as much as your cat will eat with at least 3½ or 5½ pouches respectively for gestation and lactation.

Each kitten is different, depending on activity level and body condition, food amounts and/or time allowed to eat may need to be adjusted.

CONTENTS

OVERVIEW

CANINE VETERINARY DIETS & RELATED PRODUCTS

FELINE VETERINARY DIETS & RELATED PRODUCTS

CANINE EXPERT CARE NUTRITION

FELINE EXPERT CARE NUTRITION

CANINE MAINTENANCE NUTRITION

FELINE MAINTENANCE NUTRITION

PET SUPPLEMENTS

APPENDIX

HEALTHY START KITTEN 1-12 MONTHS MIXED FEEDING

DAILY FEEDING QUANTITY						
Age (months)	Only wet pouches Kitten Terrine with turkey	Only wet pouches Kitten with turkey in gravy	Only can	Only dry food (g)	Mixed Food (pouch/can + dry)	
					Number of wet pouches/cans	Grams of dry food
1	2¾	2	1½	40	1	15
2	4	2¾	2½	55		30
3	4½	3¼	2½	60		40
4	4¾	3½	2¾	65		45
6 to 12	5	3¾	3	70		50

HEALTHY START STERILISED KITTEN 3-12 MONTHS MIXED FEEDING

DAILY FEEDING QUANTITY			
Age (months)	Only dry food (g)	Mixed Food (pouch/can + dry)	
		Number of wet pouches/cans	Grams of dry food
3	50	1	35
4	60		30
6	60		40
9	60		40
12	60		40

HEALTHY START BABY KITTEN 1-3 MONTHS

DAILY FEEDING QUANTITY	
Age (months)	Only wet pouches
1	1½
2	2½
3	2½

These mixed feeding tables are using an average energy content of the cans and pouches to give an approximate guidance on how much to feed.

ADULT 1+ VITAL FUNCTIONS RICH IN SALMON



Supports cat's key vital functions (brain, immune, renal)

Complete dry pet food for adult cats.

KEY BENEFITS



Enriched with specific blend of nutrients to support executive brain functions (logical thinking, problem solving, memory function and adapting to new situations)



With arginine, antioxidants and omega-3 fatty acids to promote healthy kidney function



Supports a strong immune system through high levels of vitamins and antioxidants



400 g, 1,5 kg, 3 kg and 10 kg



COMPOSITION & KEY NUTRIENTS

COMPOSITION

High quality salmon (including head, bone, meat) (18%), dried poultry protein, wheat, rice, corn protein meal, wheat gluten, animal fats, dried egg, corn, dried vegetable fiber, dried chicory root, minerals, digest, yeast, fish oil.

KEY NUTRIENT VALUES*

Moisture	6%	Calcium	1.15%
Protein	36.0%	Phosphorus	1.05%
Fat	16.0%	Arginine	2.30%
- Omega-6 fatty acids	1.8%	Vitamin A	26885 IU/kg
- Omega-3 fatty acids	0.7%	Vitamin D ₃	1711 IU/kg
- DHA	0.12%	Vitamin B	478 mg/kg
Carbohydrate	32.0%	Vitamin C	80 mg/kg
Crude fibre	2.5%	Vitamin E	593 IU/kg
Crude ash	7.5%	Metabolisable energy (ME) ¹	3976 kcal/kg

* Typical analysis in the final product as fed. ¹ Calculated following NRC 2006 equations.

FEEDING GUIDELINES

DAILY FEEDING QUANTITY (ADULT)

Cat weight (kg)	Dry quantity (g)
2	30
3	40
4	55
5	70
6	85
>6	+15 g/kg

CONTENTS

OVERVIEW

CANINE VETERINARY DIETS & RELATED PRODUCTS

FELINE VETERINARY DIETS & RELATED PRODUCTS

CANINE EXPERT CARE NUTRITION

FELINE EXPERT CARE NUTRITION

CANINE MAINTENANCE NUTRITION

FELINE MAINTENANCE NUTRITION

PET SUPPLEMENTS

APPENDIX

STERILISED ADULT 1+ VITAL FUNCTIONS RICH IN SALMON



Supports cat's key vital functions (brain, immune, renal)

Complete dry pet food for adult neutered cats.

KEY BENEFITS



Enriched with specific blend of nutrients to support executive brain functions (logical thinking, problem solving, memory function and adapting to new situations)



Supports a strong immune system through high levels of vitamins and antioxidants



Developed for sterilised cats to maintain urinary health and an ideal body weight



400 g, 1,5 kg, 3 kg and 10 kg



COMPOSITION & KEY NUTRIENTS

COMPOSITION

High quality salmon (including head, bone, meat) (19%), dried poultry protein, rice, corn protein meal, wheat gluten, corn, wheat middlings, dried vegetable fiber, minerals, dried egg, animal fats, fish oil, digest, yeast.

KEY NUTRIENT VALUES*

Moisture	6.0%	Calcium	1.37%
Protein	41.0%	Phosphorus	1.10%
Fat	12.0%	Arginine	2.30%
- Omega-6 fatty acids	1.44%	Vitamin A	22449 IU/kg
- Omega-3 fatty acids	0.7%	Vitamin D ₃	1489 IU/kg
- DHA	0.28%	Vitamin B	305 mg/kg
Carbohydrate	29.5%	Vitamin C	80 mg/kg
Crude fibre	4.0%	Vitamin E	593 IU/kg
Crude ash	7.5%	Metabolisable energy (ME) ¹	3757 kcal/kg

* Typical analysis in the final product as fed. ¹ Calculated following NRC 2006 equations.

FEEDING GUIDELINES

DAILY FEEDING QUANTITY (ADULT)

Cat weight (kg)	Dry quantity (g)
2	25
3	40
4	55
5	65
6	80
>6	+15 g/kg

CONTENTS

OVERVIEW

CANINE VETERINARY DIETS & RELATED PRODUCTS

FELINE VETERINARY DIETS & RELATED PRODUCTS

CANINE EXPERT CARE NUTRITION

FELINE EXPERT CARE NUTRITION

CANINE MAINTENANCE NUTRITION

FELINE MAINTENANCE NUTRITION

PET SUPPLEMENTS

APPENDIX

VITAL FUNCTIONS ADULT 1+ MIXED FEEDING

DAILY FEEDING QUANTITY			
Cat weight (kg)	Only dry food (g)	Mixed Food (pouch/can + dry)	
		Number of wet pouches/cans	Grams of dry food
2	30	1	5
3	40		20
4	55		35
5	70		50
6	85		60
>6	+15 g/kg		+15 g/kg

STERILISED VITAL FUNCTIONS ADULT 1+ MIXED FEEDING

DAILY FEEDING QUANTITY			
Cat weight (kg)	Only dry food (g)	Mixed Food (pouch/can + dry)	
		Number of wet pouches/cans	Grams of dry food
2	25	1	5
3	40		20
4	55		30
5	65		45
6	80		60
>6	+15 g/kg		+15 g/kg

Mixed feeding can be provided with any can or pouch suitable for sterilised or non-sterilised adult cats.

These mixed feeding tables are using an average energy content of the cans and pouches to give an approximate guidance on how much to feed.

SENIOR 7+ LONGEVIS® RICH IN SALMON



Extends cat's healthy lifespan thanks to LONGEVIS® blend¹

Complete dry pet food for senior cats.

KEY BENEFITS



Extends the healthy lifespan and improves the quality of life of 7+ cats thanks to specially formulated LONGEVIS® blend¹



Formulation specially designed to support brain health



Contains high level of antioxidants, arginine, omega-3 & 6 fatty acids and probiotic to support key vital functions (immune, renal, digestion)



3 kg



¹ Cupp CJ, et al. (2006) Effect of Nutritional Interventions on Longevity of Senior Cats. *Intern. J. Appl. Res. Vet. Med.* 4:34-50.

COMPOSITION & KEY NUTRIENTS

COMPOSITION

High quality salmon (including head, bone, meat) (19%), dried poultry protein, corn protein meal, rice, wheat gluten, animal fats, corn starch, corn, minerals, digest, dried vegetable fiber, dried chicory root* (2%), soybean oil, dried beet pulp, dried egg, fish oil. # Probiotic.

KEY NUTRIENT VALUES*

Moisture	6.0%	Calcium	1.12%
Protein	39.0%	Phosphorus	0.90%
Fat	18.0%	Arginine	2.30%
- Omega-6 fatty acids	2.8%	Vitamin A	28208 IU/kg
- Omega-3 fatty acids	0.9%	Vitamin D ₃	1749 IU/kg
- DHA	0.31%	Vitamin B	511 mg/kg
Carbohydrate	27.0%	Vitamin C	80 mg/kg
Crude fibre	2.5%	Vitamin E	1281 IU/kg
Crude ash	7.5%	Metabolisable energy (ME) ²	4084 kcal/kg

* Typical analysis in the final product as fed. ² Calculated following NRC 2006 equations.

FEEDING GUIDELINES

DAILY FEEDING QUANTITY

Cat weight (kg)	Dry quantity (g)
2	25
3	35
4	50
5	60
6	70
>6	+15g/kg

CONTENTS

OVERVIEW

CANINE VETERINARY DIETS & RELATED PRODUCTS

FELINE VETERINARY DIETS & RELATED PRODUCTS

CANINE EXPERT CARE NUTRITION

FELINE EXPERT CARE NUTRITION

CANINE MAINTENANCE NUTRITION

FELINE MAINTENANCE NUTRITION

PET SUPPLEMENTS

APPENDIX

STERILISED SENIOR 7+ LONGEVIS® RICH IN TURKEY



Extends cat's healthy lifespan thanks to LONGEVIS® blend¹

Complete dry pet food for senior neutered cats.

KEY BENEFITS



Extends the healthy lifespan and improves the quality of life of 7+ cats thanks to specially formulated LONGEVIS® blend¹



Developed for sterilised cats to maintain urinary health and ideal body weight



Contains high level of antioxidants, arginine, omega-3 & 6 fatty acids and prebiotic to support key vital functions (immune, renal, digestion)



15 kg, 3 kg and 10 kg



¹ Cupp C.J. et al. (2006) Effect of Nutritional Interventions on Longevity of Senior Cats. *Intern. J. Appl. Res. Vet. Med.* 4;34-50.

COMPOSITION & KEY NUTRIENTS

COMPOSITION

High quality turkey (including back and chest) (14%), rice, dried poultry protein, corn protein meal, wheat gluten, wheat, wheat middlings, soya meal, corn starch, dried egg, minerals, animal fats, dried chicory root* (2%), dried vegetable fiber, soybean oil, fish oil, digest, yeast. # Prebiotic.

KEY NUTRIENT VALUES*

Moisture	6.0%	Calcium	1.22%
Protein	40.0%	Phosphorus	0.96%
Fat	13.0%	Arginine	2.30%
- Omega-6 fatty acids	2.8%	Vitamin A	23279 IU/kg
- Omega-3 fatty acids	0.5%	Vitamin D ₃	1221 IU/kg
- DHA	0.11%	Vitamin B	314 mg/kg
Carbohydrate	30.5%	Vitamin C	70 mg/kg
Crude fibre	3.0%	Vitamin E	1275 IU/kg
Crude ash	7.5%	Metabolisable energy (ME) ²	3841 kcal/kg

* Typical analysis in the final product as fed. ² Calculated following NRC 2006 equations.

FEEDING GUIDELINES

DAILY FEEDING QUANTITY

Cat weight (kg)	Dry quantity (g)
2	25
3	40
4	50
5	65
6	80
>6	+15g/kg

CONTENTS

OVERVIEW

CANINE VETERINARY DIETS & RELATED PRODUCTS

FELINE VETERINARY DIETS & RELATED PRODUCTS

CANINE EXPERT CARE NUTRITION

FELINE EXPERT CARE NUTRITION

CANINE MAINTENANCE NUTRITION

FELINE MAINTENANCE NUTRITION

PET SUPPLEMENTS

APPENDIX

STERILISED SENIOR 7+ LONGEVIS® TERRINE WITH TURKEY



Extends cat's healthy lifespan thanks to LONGEVIS® blend¹

Complete wet pet food for sterilised cats aged 7 years and above.

KEY BENEFITS



Extends the healthy lifespan and improves the quality of life of 7+ cats thanks to specially formulated LONGEVIS® blend¹



Supports key vital functions (immune, renal, digestion)



Helps maintain urinary health by promoting diluted urine²



Balanced gut micro-flora for digestive health



75 g



¹ Cupp C.J., et al. (2006) Effect of Nutritional Interventions on Longevity of Senior Cats. *Intern. J. Appl. Res. Vet. Med.* 4:34-50.

² As all wet cat food product.

COMPOSITION & KEY NUTRIENTS

COMPOSITION

Meat and meat ingredients (of which turkey 4%), oils and fats, fish and fish derivatives, derivatives of vegetable origin, minerals, thickeners, aminoacids, various sugars, vitamins.

KEY NUTRIENT VALUES*

Moisture	80.5%	Calcium	0.27%
Protein	9.0%	Phosphorus	0.23%
Fat	5.5%	Arginine	0.55%
- Omega-6 fatty acids	1.30%	Vitamin A	27944 IU/kg
- Omega-3 fatty acids	0.14%	Vitamin D ₃	190 IU/kg
- DHA	0.02%	Vitamin B	54 mg/kg
Carbohydrate	2.1%	Vitamin C	80 mg/kg
Crude fibre	0.3%	Vitamin E	201 IU/kg
Crude ash	2.6%	Metabolisable energy (ME) ³	907 kcal/kg

* Typical analysis in the final product as fed. ³ Calculated following NRC 2006 equations.

FEEDING GUIDELINES

DAILY FEEDING QUANTITY

7 – 11 years		> 11 years	
Cat weight (kg)	Pouch only (85g)	Cat weight (kg)	Pouch only (85g)
2	1½	2	1½
3	2	3	2½
4	3	4	3½
5	3½	5	4
6	4	6	4¾
7	4½	7	5½
8	5¼	8	6¼

CONTENTS

OVERVIEW

CANINE VETERINARY DIETS & RELATED PRODUCTS

FELINE VETERINARY DIETS & RELATED PRODUCTS

CANINE EXPERT CARE NUTRITION

FELINE EXPERT CARE NUTRITION

CANINE MAINTENANCE NUTRITION

FELINE MAINTENANCE NUTRITION

PET SUPPLEMENTS

APPENDIX

SENIOR 7+ LONGEVIS® MOUSSE WITH TUNA



Extends cat's healthy lifespan thanks to LONGEVIS® blend¹

Complete wet pet food for senior cats.

KEY BENEFITS



With carefully selected ingredients



85 g



¹ Cupp C.J., et al. (2006) Effect of Nutritional Interventions on Longevity of Senior Cats. *Intern. J. Appl. Res. Vet. Med.* 4:34-50.

COMPOSITION & KEY NUTRIENTS

COMPOSITION

Meat and animal derivatives, fish and fish derivatives (of which tuna 4%), oils and fats, minerals, vegetables, derivatives of vegetable origin, various sugars.

KEY NUTRIENT VALUES*

Moisture	75.0%	Calcium	0.37%	
Protein	11.0%	Phosphorus	0.37%	
Fat	7.5%	Arginine	0.65%	
	- Omega-6 fatty acids	1.62%	Vitamin A	31394 IU/kg
	- Omega-3 fatty acids	0.16%	Vitamin D ₃	436 IU/kg
	- DHA	0.05%	Vitamin B	97 mg/kg
Carbohydrate	3.5%	Vitamin C	701 mg/kg	
Crude fibre	0.2%	Vitamin E	251 IU/kg	
Crude ash	2.8%	Metabolisable energy (ME) ³	1209 kcal/kg	

* Typical analysis in the final product as fed. ³ Calculated following NRC 2006 equations.

FEEDING GUIDELINES

DAILY FEEDING QUANTITY

7 – 11 years		> 11 years	
Cat weight (kg)	Can only (85g)	Cat weight (kg)	Can only (85g)
2	1	2	1½
3	1½	3	1¾
4	2	4	2½
5	2½	5	3
6	3	6	3½
7	3½	7	4
8	4	8	4½

CONTENTS

OVERVIEW

CANINE VETERINARY DIETS & RELATED PRODUCTS

FELINE VETERINARY DIETS & RELATED PRODUCTS

CANINE EXPERT CARE NUTRITION

FELINE EXPERT CARE NUTRITION

CANINE MAINTENANCE NUTRITION

FELINE MAINTENANCE NUTRITION

PET SUPPLEMENTS

APPENDIX

SENIOR 7+ MIXED FEEDING

DAILY FEEDING QUANTITY			
Cat weight (kg)	Only dry food (g)	Mixed Food (pouch/can + dry)	
		Number of wet pouches/cans	Grams of dry food
2	25	1	5
3	35		15
4	50		25
5	60		40
6	70		50
>6	+ 15g/kg		+15g/kg

STERILISED SENIOR 7+ MIXED FEEDING

DAILY FEEDING QUANTITY			
Cat weight (kg)	Only dry food (g)	Mixed Food (pouch/can + dry)	
		Number of wet pouches/cans	Grams of dry food
2	25	1	5
3	40		15
4	50		30
5	65		40
6	80		55
>6	+ 15g/kg		+15g/kg

These mixed feeding tables are using an average energy content of the cans and pouches to give an approximate guidance on how much to feed.

ADULT 1+ RENAL PLUS RICH IN CHICKEN



Promotes healthy kidney function¹

Complete dry pet food for adult cats.

KEY BENEFITS



Scientifically developed to promote healthy kidneys thanks to a positive change in oxidative parameters observed after 6 weeks²



Supports a strong immune system through high levels of vitamins and antioxidants



With high protein level and balanced minerals to maintain healthy joints and good mobility



15 kg, 3 kg, 10 kg and 14 kg



¹ This product is a maintenance product for healthy cats.
² Internal Purina Research, 2006. Effects of a nutrients blend on renal health parameters in 40 cats during 3 months.

COMPOSITION & KEY NUTRIENTS

COMPOSITION

High quality chicken (including back and chest) (21%), dried poultry protein, wheat, rice, corn protein meal, wheat gluten, animal fats, corn, dried egg, dried chicory root, minerals, fish oil, digest, yeast.

KEY NUTRIENT VALUES*

Moisture	6.0%	Calcium	1.48%
Protein	36.0%	Phosphorus	1.24%
Fat	16.0%	Vitamin A	22926 IU/kg
- Omega-6 fatty acids	2.15%	Vitamin D ₃	1221 IU/kg
- Omega-3 fatty acids	0.43%	Vitamin C	70 mg/kg
Carbohydrate	33.0%	Vitamin E	587 IU/kg
Crude fibre	1.5%	Taurine	1709 mg/kg
Crude ash	7.5%	Metabolisable energy (ME) ³	4022 kcal/kg

* Typical analysis in the final product as fed. ³ Calculated following NRC 2006 equations.

FEEDING GUIDELINES

DAILY FEEDING QUANTITY (ADULT)

Cat weight (kg)	Dry quantity (g)
2	30
3	40
4	55
5	70
6	85
>6	+15 g/kg

CONTENTS

OVERVIEW

CANINE VETERINARY DIETS & RELATED PRODUCTS

FELINE VETERINARY DIETS & RELATED PRODUCTS

CANINE EXPERT CARE NUTRITION

FELINE EXPERT CARE NUTRITION

CANINE MAINTENANCE NUTRITION

FELINE MAINTENANCE NUTRITION

PET SUPPLEMENTS

APPENDIX

STERILISED ADULT 1+ RENAL PLUS RICH IN SALMON / TURKEY / RABBIT



Promotes healthy kidney function¹

Complete dry pet food for adult neutered cats.

KEY BENEFITS



Scientifically developed to promote healthy kidneys thanks to a positive change in oxidative parameters observed after 6 weeks²



Formulated for sterilised cats to maintain urinary health and ideal body weight



Helps protect teeth from plaque and tartar build-up



400 g, 1,5 kg, 3 kg, 10 kg and 14 kg

¹ This product is a maintenance product for healthy cats.

² Internal Purina Research, 2006. Effects of a nutrients blend on renal health parameters in 40 cats during 3 months.

COMPOSITION & KEY NUTRIENTS

COMPOSITION

Rich in salmon: High quality salmon (including head, bone, meat) (20%), dried poultry protein, rice, corn protein meal, wheat gluten, corn, wheat middlings, dried vegetable fiber, dried egg, minerals, animal fats, digest, yeast, fish oil.

Rich in turkey: High quality turkey (including back and chest)(20%), dried poultry protein, rice, corn protein meal, corn, wheat gluten, wheat middlings, dried vegetable fiber, dried egg, minerals, fish oil, animal fats, digest, yeast.

Rich in rabbit: High quality chicken (including back and chest)(19%), dried poultry protein, rice, corn protein meal, wheat gluten, wheat, wheat middlings, high quality rabbit (including chest) (4%), dried vegetable fiber, corn, dried egg, minerals, fish oil, animal fats, digest, yeast.

KEY NUTRIENT VALUES**

Moisture	6.0%	Calcium	1.4%
Protein	41.0%	Phosphorus	1.1%
		Arginine	2.4%
Fat	12.0%	Vitamin A	22896 IU/kg
- Omega-6 fatty acids	1.67%	Vitamin D ₃	1300 IU/kg
- Omega-3 fatty acids	0.44%	Vitamin C	70 mg/kg
Carbohydrate	29.5%	Vitamin E	589 IU/kg
Crude fibre	4.0%	Taurine	1830 mg/kg
Crude ash	7.5%	Metabolisable energy (ME) ³	3756 kcal/kg

* Typical analysis in the final product as fed. ** Average of the three varieties.

³ Calculated following NRC 2006 equations.

DAILY FEEDING QUANTITY (ADULT)

Cat weight (kg)	Dry quantity (g)
2	25
3	40
4	55
5	65
6	80
>6	+15 g/kg

FEEDING GUIDELINES

RENAL PLUS ADULT 1+ MIXED FEEDING

DAILY FEEDING QUANTITY			
Cat weight (kg)	Only dry food (g)	Mixed Food (pouch/can + dry)	
		Number of wet pouches/cans	Grams of dry food
2	30	1	5
3	40		20
4	55		35
5	70		50
6	85		60
>6	+ 15g/kg		+ 15g/kg

STERILISED RENAL PLUS ADULT 1+ MIXED FEEDING

DAILY FEEDING QUANTITY			
Cat weight (kg)	Only dry food (g)	Mixed Food (pouch/can + dry)	
		Number of wet pouches/cans	Grams of dry food
2	25	1	5
3	40		20
4	55		30
5	65		45
6	80		60
>6	+ 15g/kg		+ 15g/kg

Mixed feeding can be provided with any can or pouch suitable for sterilised or non-sterilised adult cats.

These mixed feeding tables are using an average energy content of the cans and pouches to give an approximate guidance on how much to feed.

ADULT 1+ DELICATE DIGESTION RICH IN TURKEY / LAMB



Promotes
cat's digestive
health

Complete dry pet food for adult cats with sensitive digestion or fussy appetites.

KEY BENEFITS



Formulated with high quality selected protein sources, without any wheat to support food tolerance



Highly palatable recipe that can satisfy even the fussiest cats



With arginine, antioxidants and omega-3 fatty acids to promote healthy kidneys



400 g, 1,5 kg, 3 kg,
10 kg and 14 kg

COMPOSITION & KEY NUTRIENTS

COMPOSITION

Rich in turkey: High quality turkey (including back and chest) (18%)[#], corn protein meal[#], rice[#], dried turkey protein[#], pea protein[#], animal fats, soya protein powder[#], corn starch, dried egg[#], corn[#], dried chicory root, minerals, fish oil, digest, yeast[#]. # Protein sources.

Rich in lamb: High quality lamb (including lungs and liver) (17%)[#], dried turkey protein[#], corn protein meal[#], rice[#], animal fats, soya protein powder[#], pea protein[#], corn starch, dried egg[#], corn[#], dried chicory root, minerals, fish oil, digest, yeast[#]. # Protein sources.

KEY NUTRIENT VALUES**

Moisture	6.0%	Phosphorus	1.25%
Protein	40.0%	Vitamin A	25597 IU/kg
Fat	18.0%	Vitamin D ₃	1192 IU/kg
- Omega-6 fatty acids	2.01%	Vitamin E	588 IU/kg
- Omega-3 fatty acids	0.5%	Vitamin C	70 mg/kg
Carbohydrate	27.0%	Taurine	1751 mg/kg
Crude fibre	1.5%	Arginine	2.3%
Crude ash	7.5%	Metabolisable energy (ME) ¹	4138 kcal/kg
Calcium	1.39%		

* Typical analysis in the final product as fed. ** Average of the two varieties.

¹ Calculated following NRC 2006 equations.

DAILY FEEDING QUANTITY (ADULT)

Cat weight (kg)	Dry quantity (g)
2	25
3	40
4	55
5	70
6	80
>6	+15 g/kg

FEEDING GUIDELINES

CONTENTS

OVERVIEW

CANINE
VETERINARY
DIETS & RELATED
PRODUCTS

FELINE
VETERINARY
DIETS & RELATED
PRODUCTS

CANINE
EXPERT CARE
NUTRITION

FELINE
EXPERT CARE
NUTRITION

CANINE
MAINTENANCE
NUTRITION

FELINE
MAINTENANCE
NUTRITION

PET
SUPPLEMENTS

APPENDIX

STERILISED ADULT 1+ DELICATE DIGESTION RICH IN CHICKEN



Promotes
cat's digestive
health

Complete dry pet food for adult neutered cats
with sensitive digestion or fussy appetites.

KEY BENEFITS



Formulated with high quality selected protein sources, without any wheat to support food tolerance



Highly palatable recipe that can satisfy even the fussiest cats



Developed for sterilised cats to maintain urinary health and ideal body weight



400 g, 1,5 kg, 3 kg
and 10 kg



COMPOSITION & KEY NUTRIENTS

COMPOSITION

High quality chicken[#] (including back and chest) (20%), rice[#], corn protein meal[#], dried turkey protein[#], soya protein powder[#], pea protein[#], corn[#], corn starch, dried vegetable fiber, animal fats, dried chicory root, minerals, fish oil, dried egg[#], digest, yeast[#]. # Protein sources.

KEY NUTRIENT VALUES*

Moisture	6.0%	Crude ash	7.5%
Protein	40.0%	Calcium	1.46%
Fat	12.0%	Phosphorus	1.21%
- Omega-6 fatty acids	1.63%	Vitamin A	23963 IU/kg
- Omega-3 fatty acids	0.43%	Vitamin D ₃	1148 IU/kg
- DHA	0.13%	Vitamin E	587 IU/kg
Carbohydrate	31.0%	Vitamin C	70 mg/kg
Crude fibre	3.5%	Metabolisable energy (ME) ¹	3773 kcal/kg

* Typical analysis in the final product as fed. ¹ Calculated following NRC 2006 equations.

FEEDING GUIDELINES

DAILY FEEDING QUANTITY (ADULT)

Cat weight (kg)	Dry quantity (g)
2	25
3	40
4	55
5	65
6	80
>6	+15 g/kg

CONTENTS

OVERVIEW

CANINE
VETERINARY
DIETS & RELATED
PRODUCTS

FELINE
VETERINARY
DIETS & RELATED
PRODUCTS

CANINE
EXPERT CARE
NUTRITION

FELINE
EXPERT CARE
NUTRITION

CANINE
MAINTENANCE
NUTRITION

FELINE
MAINTENANCE
NUTRITION

PET
SUPPLEMENTS

APPENDIX

ADULT 1+ DELICATE DIGESTION WITH OCEANFISH / TURKEY IN GRAVY



Promotes
cat's digestive
health

Complete wet pet food for adult cats
with delicate digestion.

KEY BENEFITS



Proven to promote a healthy
digestive system



Helps manage sensitive skin
thanks to high levels of omega-3
& 6 fatty acids



Made with quality ingredients
for good digestion



isfm
The International Society for Feline Medicine



85 g

COMPOSITION & KEY NUTRIENTS

COMPOSITION

With oceanfish in gravy: Meat and animal derivatives, vegetable protein extracts, fish and fish derivatives (of which ocean fish 4%), derivatives of vegetable origin, oils and fats, minerals, various sugars

With turkey in gravy: Meat and animal derivatives (of which turkey 4%), vegetable protein extracts, fish and fish derivatives, oils and fats, derivatives of vegetable origin, minerals, various sugars.

KEY NUTRIENT VALUES***

Moisture	78.0%	Calcium	0.34%
Protein	12.6%	Phosphorus	0.24%
Fat	3.8%	Vitamin A	19966 IU/kg
- Omega-6 fatty acids	1.10%	Vitamin D ₃	228 IU/kg
- Omega-3 fatty acids	0.11%	Vitamin E	184 IU/kg
Carbohydrate	3.0%	Taurine	620 mg/kg
Crude fibre	0.3%	Arginine	0.53%
Crude ash	2.3%	Metabolisable energy (ME) ¹	954 kcal/kg

* Typical analysis in the final product as fed. ** Average of the two varieties.

¹ Calculated following NRC 2006 equations.

FEEDING GUIDELINES

DAILY FEEDING QUANTITY (ADULT)

Cat weight (kg)	Pouch only (85g)
2	1½
3	2
4	3
5	3½
6	4
7	4¾
8	5½

CONTENTS

OVERVIEW

CANINE
VETERINARY
DIETS & RELATED
PRODUCTS

FELINE
VETERINARY
DIETS & RELATED
PRODUCTS

CANINE
EXPERT CARE
NUTRITION

FELINE
EXPERT CARE
NUTRITION

CANINE
MAINTENANCE
NUTRITION

FELINE
MAINTENANCE
NUTRITION

PET
SUPPLEMENTS

APPENDIX

ADULT 1+ DELICATE DIGESTION MOUSSE RICH IN TURKEY



Promotes
cat's digestive
health

Complete wet pet food for adult cats
with delicate digestion.

KEY
BENEFITS



With carefully selected
ingredients



85 g



COMPOSITION
& KEY NUTRIENTS

COMPOSITION

Meat and animal derivatives (of which turkey 14%), oils and fats, minerals, derivatives of vegetable origin, various sugars.

KEY NUTRIENT VALUES*

Moisture	75.0%	Phosphorus	0.42%	
Protein	11.0%	Vitamin A	30719 IU/kg	
Fat	7.5%	Vitamin D ₃	245 IU/kg	
	- Omega-6 fatty acids	1.16%	Vitamin E	218 IU/kg
	- Omega-3 fatty acids	0.09%	Vitamin C	501 mg/kg
Carbohydrate	3.5%	Taurine	1042 mg/kg	
Crude fibre	0.2%	Arginine	0.70%	
Crude ash	2.8%	Metabolisable energy (ME) ¹	1209 kcal/kg	
Calcium	0.48%			

* Typical analysis in the final product as fed. ¹ Calculated following NRC 2006 equations.

FEEDING
GUIDELINES

DAILY FEEDING QUANTITY (ADULT)

Cat weight (kg)	Can only (85g)
2	1
3	1½
4	2
5	2¾
6	3½
7	3¾
8	4½

CONTENTS

OVERVIEW

CANINE
VETERINARY
DIETS & RELATED
PRODUCTS

FELINE
VETERINARY
DIETS & RELATED
PRODUCTS

CANINE
EXPERT CARE
NUTRITION

FELINE
EXPERT CARE
NUTRITION

CANINE
MAINTENANCE
NUTRITION

FELINE
MAINTENANCE
NUTRITION

PET
SUPPLEMENTS

APPENDIX

DELICATE DIGESTION FEEDING TABLE

DELICATE ADULT 1+ MIXED FEEDING

DAILY FEEDING QUANTITY					
Cat weight (kg)	Only wet pouches	Only can	Only dry food (g)	Mixed Food (pouch/can + dry)	
				Number of wet pouches/cans	Grams of dry food
2	1½	1	25	1	5
3	2	1½	40		20
4	3	2	55		35
5	3½	2½	70		50
6	4	3½	80		60
>6	+½	+½	+15g/kg		+15g/kg

STERILISED DELICATE ADULT 1+ MIXED FEEDING

DAILY FEEDING QUANTITY			
Cat weight (kg)	Only dry food (g)	Mixed Food (pouch/can + dry)	
		Number of wet pouches/cans	Grams of dry food
2	25	1	5
3	40		15
4	55		30
5	65		45
6	80		55
>6	+15g/kg		+15g/kg

These mixed feeding tables are using an average energy content of the cans and pouches to give an approximate guidance on how much to feed.

ADULT 1+ DERMA CARE RICH IN SALMON



Maintains healthy skin and beautiful coat, suitable for cats with long hair

Complete dry pet food for adult cats.

KEY BENEFITS



With omega-3 & 6 fatty acids to maintain healthy skin & beautiful coat



Helps limit excessive shedding and reduces formation of hairballs by eliminating up to twice as much hair in the stools as regular cat food in just 14 days¹



Highly palatable recipe that can satisfy even the fussiest cats



400 g, 1,5 kg, 3 kg and 10 kg



¹ Internal Purina Research, 2001. Purina special care hairball control formula digestion study during 4 weeks in 30 cats.

COMPOSITION & KEY NUTRIENTS

COMPOSITION

High quality salmon (including head, bone, meat) (15%), wheat, wheat gluten, corn protein meal, dried salmon protein, animal fats, dried vegetable fiber, corn, dried egg, dried beet pulp, corn grits, minerals, dried chicory root, digest, yeast.

KEY NUTRIENT VALUES*

Moisture	6.0%	Crude ash	7.0%
Protein	36.0%	Vitamin A	27304 IU/kg
Fat	16.0%	Vitamin D ₃	1708 IU/kg
	- Omega-6 fatty acids - Omega-3 fatty acids	2% 0.6%	Vitamin E
Carbohydrate	29.5%	B vitamins	360 mg/kg
Crude fibre	5.5%	Zinc	186 mg/kg
		Metabolisable energy (ME) ²	3853 kcal/kg

* Typical analysis in the final product as fed. ² Calculated following NRC 2006 equations.

FEEDING GUIDELINES

DAILY FEEDING QUANTITY (ADULT)

Cat weight (kg)	Dry quantity (g)	Dry + wet quantity (g) + 1 pouch (85g)
2	30	5
3	45	20
4	60	35
5	75	50
6	90	65
>6	+15g/kg	+15g/kg

These mixed feeding tables are using an average energy content of the cans and pouches to give an approximate guidance on how much to feed.

CONTENTS

OVERVIEW

CANINE
VETERINARY
DIETS & RELATED
PRODUCTS

FELINE
VETERINARY
DIETS & RELATED
PRODUCTS

CANINE
EXPERT CARE
NUTRITION

FELINE
EXPERT CARE
NUTRITION

CANINE
MAINTENANCE
NUTRITION

FELINE
MAINTENANCE
NUTRITION

PET
SUPPLEMENTS

APPENDIX

ADULT 1+ LIGHT RICH IN TURKEY

Complete dry pet food for overweight adult cats and cats with tendency to put on weight.



Helps healthy weight loss

KEY BENEFITS



Formulated with high protein level and 30% less fat¹ to help maintain lean muscle while promoting fat loss



Helps maintain healthy skin & glossy coat thanks to vitamin A, linoleic acid and zinc



With arginine, antioxidants and omega-3 fatty acids to promote healthy kidneys



N°1 INGREDIENT TURKEY



1,5 kg, 3 kg and 10 kg



¹Comparing to other PURINA® PRO PLAN® Adult 1+ products.

COMPOSITION & KEY NUTRIENTS

COMPOSITION

High quality turkey (including back and chest) (16%), rice, dried poultry protein, wheat, soya meal, corn protein meal, wheat gluten, dried beet pulp, corn, minerals, fish oil, animal fats, dried vegetable fiber, digest, yeast, dried egg.

KEY NUTRIENT VALUES*

Moisture	6.0%	Phosphorus	1.03%
Protein	38.0%	Vitamin A	20757 IU/kg
Fat	10.0%	Vitamin D ₃	1080 IU/kg
- Omega-3 fatty acids	0.4%	Vitamin E	587 IU/kg
Linoleic acid	1.7%	Vitamin C	70 mg/kg
Carbohydrate	35.0%	Taurine	1849 mg/kg
Crude fibre	3.5%	Zinc	157 mg/kg
Crude ash	7.5%	Arginine	2.30%
Calcium	1.26%	Metabolisable energy (ME) ²	3672 kcal/kg

* Typical analysis in the final product as fed. ² Calculated following NRC 2006 equations.

FEEDING GUIDELINES

DAILY FEEDING QUANTITY (ADULT)

Cat weight (kg)	Dry quantity (g)	Dry + wet quantity (g) + 1 pouch (85g)
2	20	5
3	35	15
4	45	25
5	55	35
6	65	45
>6	+10g/kg	+10g/kg

These mixed feeding tables are using an average energy content of the cans and pouches to give an approximate guidance on how much to feed.

CONTENTS

OVERVIEW

CANINE VETERINARY DIETS & RELATED PRODUCTS

FELINE VETERINARY DIETS & RELATED PRODUCTS

CANINE EXPERT CARE NUTRITION

FELINE EXPERT CARE NUTRITION

CANINE MAINTENANCE NUTRITION

FELINE MAINTENANCE NUTRITION

PET SUPPLEMENTS

APPENDIX

ADULT 1+ INDOOR WITH SALMON IN GRAVY



Complete wet pet food for indoor adult cats.

KEY BENEFITS



Helps minimise hairball formation supported by fibre



Helps reduce litterbox odour



Lean & healthy body condition

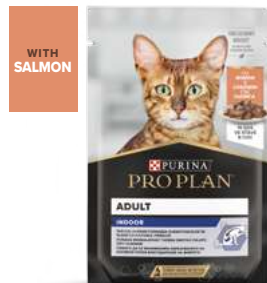

85 g



COMPOSITION & KEY NUTRIENTS

COMPOSITION

Meat and animal derivatives, vegetable protein extracts, fish and fish derivatives (of which salmon 4%), derivatives of vegetable origin, oils and fats, minerals, various sugars.

KEY NUTRIENT VALUES*

Moisture	79.0%	Calcium	0.30%
Protein	12.0%	Phosphorus	0.21%
Fat	4.0%	Arginine	0.51%
- Omega-6 fatty acids	0.75%	Vitamin A	15542 IU/kg
- Omega-3 fatty acids	0.14%	Vitamin D ₃	253 IU/kg
- DHA	0.04%	Vitamin B	78 mg/kg
Carbohydrate	1.8%	Vitamin E	178 IU/kg
Crude fibre	0.8%	Metabolisable energy (ME) ¹	895 kcal/kg
Crude ash	2.4%		

* Typical analysis in the final product as fed. ¹ Calculated following NRC 2006 equations.

FEEDING GUIDELINES

DAILY FEEDING QUANTITY (ADULT)

Cat weight (kg)	Pouch only (85g)
2	1½
3	2
4	2½
5	3½
6	4
7	4½
8	5½

CONTENTS

OVERVIEW

CANINE
VETERINARY
DIETS & RELATED
PRODUCTS

FELINE
VETERINARY
DIETS & RELATED
PRODUCTS

CANINE
EXPERT CARE
NUTRITION

FELINE
EXPERT CARE
NUTRITION

CANINE
MAINTENANCE
NUTRITION

FELINE
MAINTENANCE
NUTRITION

PET
SUPPLEMENTS

APPENDIX

STERILISED ADULT 1+ SAVOURY DUO RICH IN DUCK & LIVER / COD & TROUT



Indulges your cat with excellent taste & dual flavour formula

Complete dry pet food for adult neutered cats.

KEY BENEFITS



Specifically designed high protein dual flavour formula for your cat's pleasure



Developed for sterilised cats to maintain urinary health and an ideal body weight



With arginine, antioxidants and omega-3 fatty acids to promote healthy kidneys



1,5 kg, 3 kg and 10 kg

COMPOSITION & KEY NUTRIENTS

COMPOSITION

Rich in duck with liver: High quality duck (including back and chest) (15%), rice, corn protein meal, dried poultry protein, wheat gluten, pea protein, wheat middlings, pork liver (4%), corn, dried vegetable fiber, minerals, animal fats, dried egg, fish oil, digest, yeast.

Rich in cod with trout: High quality cod (including head, bone, meat) (16%), dried poultry protein, corn protein meal, rice, corn, wheat gluten, wheat middlings, pea protein, high quality trout (including head, bone, meat) (4%), dried vegetable fiber, animal fats, minerals, dried egg, fish oil, digest, yeast.

KEY NUTRIENT VALUES**

Moisture	6.0%	Calcium	1.26%
Protein	42.0%	Phosphorus	1.06%
Fat	13.0%	Vitamin A	29350 IU/kg
	- Omega-6 fatty acids	Vitamin D ₃	1335 IU/kg
	- Omega-3 fatty acids	Vitamin C	70 IU/kg
Carbohydrate	26.5%	Vitamin E	587 IU/kg
		Arginine	2.3%
Crude fibre	5.0%	Taurine	1926 mg/kg
Crude ash	7.5%	Metabolisable energy (ME) ¹	3761 kcal/kg

* Typical analysis in the final product as fed. ** Average of the two varieties.

¹ Calculated following NRC 2006 equations.

FEEDING GUIDELINES

DAILY FEEDING QUANTITY (ADULT)

Cat weight (kg)	Dry quantity (g)	Dry + wet quantity (g) + 1 pouch (85g)
2	25	5
3	40	20
4	55	30
5	65	45
6	80	60
>6	+15 g/kg	+15 g/kg

These mixed feeding tables are using an average energy content of the cans and pouches to give an approximate guidance on how much to feed.

CONTENTS

OVERVIEW

CANINE VETERINARY DIETS & RELATED PRODUCTS

FELINE VETERINARY DIETS & RELATED PRODUCTS

CANINE EXPERT CARE NUTRITION

FELINE EXPERT CARE NUTRITION

CANINE MAINTENANCE NUTRITION

FELINE MAINTENANCE NUTRITION

PET SUPPLEMENTS

APPENDIX

ADULT 1+ MAINTENANCE TERRINE RICH IN CHICKEN



Promotes healthy kidney function¹

Complete pet food for adult cats.

KEY BENEFITS



With carefully selected ingredients



85 g



¹This product is a maintenance product for healthy cats.

COMPOSITION

Meat and animal derivatives (of which chicken 14%), minerals, various sugars, derivatives of vegetable origin.

KEY NUTRIENT VALUES*

Moisture	77.0%	Calcium	0.37%
Protein	12.5%	Phosphorus	0.37%
Fat	6.0%	Vitamin A	17697 IU/kg
- Omega-6 fatty acids	0.72%	Vitamin D ₃	186 IU/kg
- Omega-3 fatty acids	0.02%	Vitamin C	696 mg/kg
Carbohydrate	1.5%	Vitamin E	210 IU/kg
Crude fibre	0.05%	Taurine	983 mg/kg
Crude ash	3.0%	Metabolisable energy (ME) ²	1077 kcal/kg

* Typical analysis in the final product as fed. ² Calculated following NRC 2006 equations.

COMPOSITION & KEY NUTRIENTS

FEEDING GUIDELINES

DAILY FEEDING QUANTITY (ADULT)

Cat weight (kg)	Can only (85g)
2	1¼
3	1¾
4	2½
5	3
6	4½
7	4¾
8	5

CONTENTS

OVERVIEW

CANINE
VETERINARY
DIETS & RELATED
PRODUCTS

FELINE
VETERINARY
DIETS & RELATED
PRODUCTS

CANINE
EXPERT CARE
NUTRITION

FELINE
EXPERT CARE
NUTRITION

CANINE
MAINTENANCE
NUTRITION

FELINE
MAINTENANCE
NUTRITION

PET
SUPPLEMENTS

APPENDIX

STERILISED ADULT 1+ MAINTENANCE TERRINE WITH COD

Complete pet food for adult spayed or neutered cats.



Promotes healthy kidney function¹

KEY BENEFITS



Helps maintain urinary health by promoting diluted urine²



Helps maintain healthy body weight



Helps maintain strong natural defences thanks to antioxidants, such as vitamin E

WITH COD



75 g



¹This product is a maintenance product for healthy cats.

²As all wet cat food product.

COMPOSITION & KEY NUTRIENTS

COMPOSITION

Meat and animal derivatives, fish and fish derivatives (of which cod 4%), derivatives of vegetable origin, minerals, various sugars.

KEY NUTRIENT VALUES*

Moisture	80.5%	Calcium	0.32%
Protein	9.5%	Phosphorus	0.23%
Fat	3.5%	Vitamin A	38105 IU/kg
- Omega-6 fatty acids	0.44%	Vitamin D ₃	134 IU/kg
- Omega-3 fatty acids	0.03%	Vitamin E	171 IU/kg
Carbohydrate	3.4%	Taurine	610 mg/kg
Crude fibre	0.5%	Metabolisable energy (ME) ³	809 kcal/kg
Crude ash	2.6%		

* Typical analysis in the final product as fed. ³ Calculated following NRC 2006 equations.

FEEDING GUIDELINES

DAILY FEEDING QUANTITY (ADULT)

Cat weight (kg)	Pouch only (75g)
2	1½
3	2½
4	3
5	4
6	5
7	5¾
8	6¾

CONTENTS

OVERVIEW

CANINE VETERINARY DIETS & RELATED PRODUCTS

FELINE VETERINARY DIETS & RELATED PRODUCTS

CANINE EXPERT CARE NUTRITION

FELINE EXPERT CARE NUTRITION

CANINE MAINTENANCE NUTRITION

FELINE MAINTENANCE NUTRITION

PET SUPPLEMENTS

APPENDIX

STERILISED ADULT 1+ MAINTENANCE WITH CHICKEN / BEEF IN GRAVY



Promotes healthy kidney function¹

Complete pet food for adult spayed or neutered cats.

KEY BENEFITS



Helps maintain urinary health by promoting diluted urine²



Helps maintain healthy body weight



Helps maintain strong natural defences thanks to antioxidants, such as vitamin E



85 g

¹This product is a maintenance product for healthy cats.
²As all wet cat food product.

COMPOSITION & KEY NUTRIENTS

COMPOSITION

With chicken in gravy: Meat and animal derivatives (of which chicken 4%), vegetable protein extracts, oils and fats, minerals, fish and fish derivatives, derivatives of vegetable origin, various sugars.

With beef in gravy: Meat and animal derivatives (of which beef 4%), vegetable protein extracts, fish and fish derivatives, minerals, oils and fats, derivatives of vegetable origin, various sugars.

KEY NUTRIENT VALUES***

Moisture	78.0%	Calcium	0.37%
Protein	13.0%	Phosphorus	0.23%
Fat	3.3%	Vitamin A	19415 IU/kg
- Omega-6 fatty acids	0.77%	Vitamin D ₃	225 IU/kg
- Omega-3 fatty acids	0.11%	Vitamin E	196 IU/kg
Carbohydrate	3.3%	Taurine	714 mg/kg
Crude fibre	0.4%	Metabolisable energy (ME) ³	938 kcal/kg
Crude ash	2.0%		

* Typical analysis in the final product as fed. ** Average of the two varieties.

³ Calculated following NRC 2006 equations.

FEEDING GUIDELINES

DAILY FEEDING QUANTITY (ADULT)

Cat weight (kg)	Pouch only (85g)
2	1½
3	2
4	2½
5	3
6	3¾
7	4½
8	5

CONTENTS

OVERVIEW

CANINE
VETERINARY
DIETS & RELATED
PRODUCTS

FELINE
VETERINARY
DIETS & RELATED
PRODUCTS

CANINE
EXPERT CARE
NUTRITION

FELINE
EXPERT CARE
NUTRITION

CANINE
MAINTENANCE
NUTRITION

FELINE
MAINTENANCE
NUTRITION

PET
SUPPLEMENTS

APPENDIX

STERILISED ADULT 1+ MAINTENANCE TERRINE WITH TUNA & SALMON

Complete pet food for adult spayed or neutered cats.



Promotes healthy kidney function¹

KEY BENEFITS



Helps maintain urinary health by promoting diluted urine²



Helps maintain healthy body weight



Helps maintain strong natural defences thanks to antioxidants, such as vitamin E

WITH TUNA & SALMON



85 g



¹This product is a maintenance product for healthy cats.

²As all wet cat food product.

COMPOSITION & KEY NUTRIENTS

COMPOSITION

Meat and animal derivatives, fish and fish derivatives (tuna 4%, salmon 4%), minerals, various sugars, derivatives of vegetable origin.

KEY NUTRIENT VALUES*

Moisture	77.0%	Calcium	0.43%
Protein	13.0%	Phosphorus	0.41%
Fat	5.0%	Vitamin A	17670 IU/kg
- Omega-6 fatty acids	0.47%	Vitamin D ₃	289 IU/kg
- Omega-3 fatty acids	0.08%	Vitamin C	870 mg/kg
Carbohydrate	1.9%	Vitamin E	178 IU/kg
Crude fibre	0.07%	Taurine	1021 mg/kg
Crude ash	3.0%	Metabolisable energy (ME) ³	1033 kcal/kg

* Typical analysis in the final product as fed. ³ Calculated following NRC 2006 equations.

FEEDING GUIDELINES

DAILY FEEDING QUANTITY (ADULT)

Cat weight (kg)	Can only (85g)
2	1
3	1¾
4	2½
5	2¾
6	3½
7	4
8	4½

CONTENTS

OVERVIEW

CANINE VETERINARY DIETS & RELATED PRODUCTS

FELINE VETERINARY DIETS & RELATED PRODUCTS

CANINE EXPERT CARE NUTRITION

FELINE EXPERT CARE NUTRITION

CANINE MAINTENANCE NUTRITION

FELINE MAINTENANCE NUTRITION

PET SUPPLEMENTS

APPENDIX



APPENDIX

APPENDIX

PET
SUPPLEMENTS

FELINE
MAINTENANCE
NUTRITION

CANINE
MAINTENANCE
NUTRITION

FELINE
EXPERT CARE
NUTRITION

CANINE
EXPERT CARE
NUTRITION

FELINE
VETERINARY
DIETS & RELATED
PRODUCTS

CANINE
VETERINARY
DIETS & RELATED
PRODUCTS

OVERVIEW

CONTENTS

BODY CONDITION SCORE CHART

- Dog
- Cat

CANINE COGNITIVE ASSESSMENT SCALE (CCAS)

TYPICAL ANALYSIS

PURINA® PRO PLAN® VETERINARY DIETS AND RELATED PRODUCTS

CANINE

- Canine Dry typical analysis – As fed
- Canine Dry typical analysis – Dry matter
- Canine Dry typical analysis – Per 100 kcal
- Canine Wet typical analysis – As fed
- Canine Wet typical analysis – Dry matter
- Canine Wet typical analysis – Per 100 kcal

FELINE

- Feline Dry typical analysis – As fed
- Feline Dry typical analysis – Dry matter
- Feline Dry typical analysis – Per 100 kcal
- Feline Wet typical analysis – As fed
- Feline Wet typical analysis – Dry matter
- Feline Wet typical analysis – Per 100 kcal

PURINA® PRO PLAN® EXPERT CARE NUTRITION

CANINE

- Canine Dry typical analysis – As fed
- Canine Dry typical analysis – Dry matter
- Canine Dry typical analysis – Per 100 kcal

FELINE

- Feline Dry typical analysis – As fed
- Feline Dry typical analysis – Dry matter
- Feline Dry typical analysis – Per 100 kcal

PURINA® PRO PLAN® MAINTENANCE NUTRITION

CANINE

- Canine Dry typical analysis – As fed
- Canine Dry typical analysis – Dry matter
- Canine Dry typical analysis – Per 100 kcal

FELINE

- Feline Dry typical analysis – As fed
- Feline Dry typical analysis – Dry matter
- Feline Dry typical analysis – Per 100 kcal
- Feline Wet typical analysis – As fed
- Feline Wet typical analysis – Dry matter
- Feline Wet typical analysis – Per 100 kcal

PURINA® PRO PLAN® PET SUPPLEMENTS

CANINE

- Canine Dry typical analysis – As fed
- Canine Dry typical analysis – Dry matter
- Canine Dry typical analysis – Per 100 kcal

FELINE

- Feline Dry typical analysis – As fed
- Feline Dry typical analysis – Dry matter
- Feline Dry typical analysis – Per 100 kcal

LINKS



APPENDIX

PET
SUPPLEMENTS

FELINE
MAINTENANCE
NUTRITION

CANINE
MAINTENANCE
NUTRITION

FELINE
EXPERT CARE
NUTRITION

CANINE
EXPERT CARE
NUTRITION

FELINE
VETERINARY
DIETS & RELATED
PRODUCTS

CANINE
VETERINARY
DIETS & RELATED
PRODUCTS

OVERVIEW

CONTENTS



TOO THIN

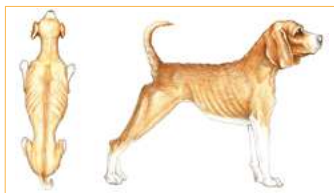

1 Ribs, lumbar vertebrae, pelvic bones and all bony prominences evident from a distance. No discernible body fat. Obvious loss of muscle mass.

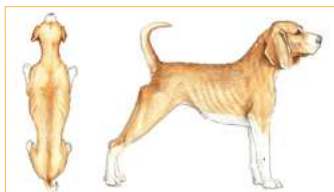

2 Ribs, lumbar vertebrae and pelvic bones easily visible. No palpable fat. Some evidence of other bony prominence. Minimal loss of muscle mass.

3 Ribs easily palpated and may be visible with no palpable fat. Tops of lumbar vertebrae visible. Pelvic bones becoming prominent. Obvious waist and abdominal tuck.

IDEAL



4 Ribs easily palpable, with minimal fat covering. Waist easily noted, viewed from above. Abdominal tuck evident.

5 Ribs palpable without excess fat covering. Waist observed behind ribs when viewed from above. Abdomen tucked up when viewed from side.

TOO HEAVY

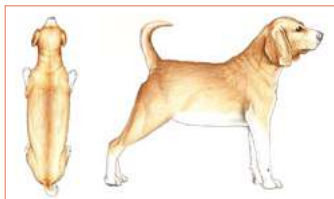

6 Ribs palpable with slight excess fat covering. Waist is discernible viewed from above but is not prominent. Abdominal tuck apparent.

7 Ribs palpable with difficulty; heavy fat cover. Noticeable fat deposits over lumbar area and base of tail. Waist absent or barely visible. Abdominal tuck may be present.

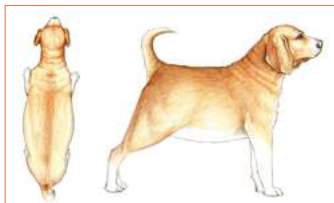

8 Ribs not palpable under very heavy fat cover, or palpable only with significant pressure. Heavy fat deposits over lumbar area and base of tail. Waist absent. No abdominal tuck. Obvious abdominal distention may be present.

9 Massive fat deposits over thorax, spine and base of tail. Waist and abdominal tuck absent. Fat deposits on neck and limbs. Obvious abdominal distention.

The BODY CONDITION SYSTEM was developed at the Nestlé Purina Pet Care Center and has been validated as documented in the following publications:

- Laflamme DP. Development and Validation of a Body Condition Score System for Dogs. *Canine Practice* July/August 1997; **22**: 10-15.
- Mawby DI et al. Comparison of Various Methods for Estimating Body Fat in Dogs. *J Am Anim Hosp Assoc* 2004; **40**: 109-114.
- German AJ et al. A Simple, Reliable Tool for Owners to Assess the Body Condition of Their Dog or Cat. *J. Nutr.* 2006; **136**: 2031S-2033S.
- German AJ et al. Comparison of a Bioimpedance Monitor with Dual-energy X-ray Absorptiometry for Noninvasive Estimation of Percentage Body Fat in Dogs. *AJVR* April 2010, Vol 71, No. 4.



TOO THIN

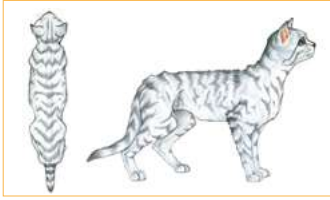

1 Ribs visible on shorthaired cats. No palpable fat. Severe abdominal tuck. Lumbar vertebrae and wing of ilia easily palpated.

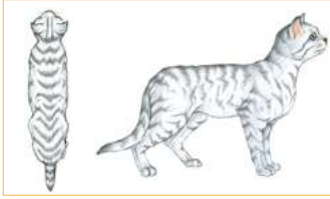

2 Ribs easily visible on shorthaired cats. Lumbar vertebrae obvious with minimal muscle mass. Pronounced abdominal tuck. No palpable fat.

3 Ribs easily palpable with minimal fat covering. Lumbar vertebrae obvious. Obvious waist behind ribs. Minimal abdominal fat.

4 Ribs palpable with minimal fat covering. Noticeable waist behind ribs. Slight abdominal tuck. Abdominal fat pad absent.

IDEAL

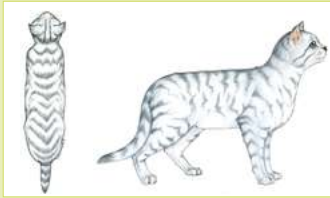

5 Well-proportioned. Observe waist behind ribs. Ribs palpable with slight fat covering. Abdominal fat pad minimal.

TOO HEAVY

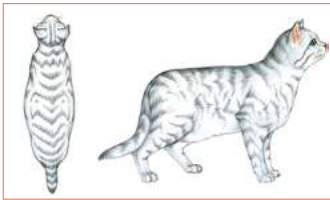

6 Ribs palpable with slight excess fat covering. Waist and abdominal fat pad distinguishable but not obvious. Abdominal tuck absent.

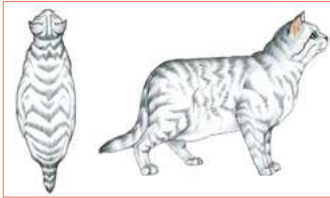

7 Ribs not easily palpated with moderate fat covering. Waist poorly discernible. Obvious rounding of abdomen. Moderate abdominal fat pad.

8 Ribs not palpable with excess fat covering. Waist absent. Obvious rounding of abdomen with prominent abdominal fat pad. Fat deposits present over lumbar area.

9 Ribs not palpable under heavy fat cover. Heavy fat deposits over lumbar area, face and limbs. Distention of abdomen with no waist. Extensive abdominal fat deposits.

The BODY CONDITION SYSTEM was developed at the Nestlé Purina Pet Care Center and has been validated as documented in the following publications:

- Lafamme DP. Development and Validation of a Body Condition Score System for Cats: A Clinical Tool. *Feline Practice* 1997; 25: 13-17.
- German AJ et al. A Simple, Reliable Tool for Owners to Assess the Body Condition of Their Dog or Cat. *J. Nutr.* 2006; 136: 2031S-2033S.
- Bjornvad CR et al. Evaluation of a Nine-point Body Condition Scoring System in Physically Inactive Pet Cats. *AJVR* April 2011; Vol 72, No. 4.

OVERVIEW

CANINE
VETERINARY
DIETS & RELATED
PRODUCTS

FELINE
VETERINARY
DIETS & RELATED
PRODUCTS

CANINE
EXPERT CARE
NUTRITION

FELINE
EXPERT CARE
NUTRITION

CANINE
MAINTENANCE
NUTRITION

FELINE
MAINTENANCE
NUTRITION

PET
SUPPLEMENTS

APPENDIX

CANINE COGNITIVE ASSESSMENT SCALE (CCAS)



Developed by CAWEC for PURINA®

If you've noticed changes in multiple behavioural categories, be sure to talk to your veterinarian about the health of your pet's aging brain.

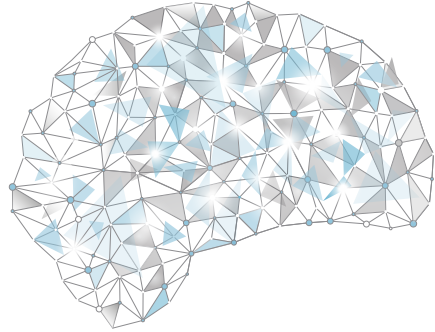

The following questionnaire is designed to evaluate the possible changes of the behaviour of your dog as a consequence of ageing. CCAS helps owners and veterinarians to identify the behaviours that indicate changes in your dog's mental activity.

Please, describe only what you have seen in the last 6 months. If you cannot answer a question for some reason, please leave it blank.

Please indicate how often your dog shows each of the following behaviours

0 Never	1 Once a month	2 Once a week	3 Almost everyday
-------------------	--------------------------	-------------------------	-----------------------------

D DISORIENTATION (SCORE X2)	Score
① Stares intently where there is nothing visible	
② Does not remember its way back home	
③ Gets stuck behind objects or furniture	
④ Stays on the wrong side of the door	
⑤ Does not respond to certain stimuli to which it used to respond (for example, doorbell)	
⑥ Does not give any signal when it wants to go out	
S DISORIENTATION (SCORE X2)	
⑦ Walks during the night (without an obvious reason), when it did not used to do this	
⑧ Vocalises (barks, whines) during the night (without an obvious reason), when it did not use to do this	

Please complete the assessment on other side.



*Modified from Landsberg G, Mad'ari A, Zika N 2017. Canine and Feline Dementia. Molecular basis, diagnostic and therapy. Springer International Publishing, Switzerland.



<div style="display: flex; align-items: center;"> <div style="background-color: #4682B4; color: white; padding: 5px; font-weight: bold; font-size: 24px; margin-right: 10px;">S</div> <div style="background-color: #4682B4; color: white; padding: 5px; font-weight: bold;">SOCIAL INTERACTIONS</div> </div>	Score
<p>9 Does not recognise familiar people</p>	
<p>10 Does not recognise familiar animals</p>	
<p>11 Shows more signs of fear or aggression towards people and/or other dogs than it used to</p>	
<div style="display: flex; align-items: center;"> <div style="background-color: #4682B4; color: white; padding: 5px; font-weight: bold; font-size: 24px; margin-right: 10px;">L</div> <div style="background-color: #4682B4; color: white; padding: 5px; font-weight: bold;">LEARNING AND MEMORY</div> </div>	
<p>12 Urinates and/or defecates in new (inappropriate) places (when it did not use to do it)</p>	
<p>13 Finds it difficult to respond to previously learned commands</p>	
<div style="display: flex; align-items: center;"> <div style="background-color: #4682B4; color: white; padding: 5px; font-weight: bold; font-size: 24px; margin-right: 10px;">A</div> <div style="background-color: #4682B4; color: white; padding: 5px; font-weight: bold;">ACTIVITY LEVEL</div> </div>	
<p>14 Is less active or playful than it used to be</p>	
<p>15 Shows repetitive behaviours (chases own tail, snaps at 'invisible' flies, etc.)</p>	
<p>16 Walks without obvious purpose</p>	
<div style="display: flex; align-items: center;"> <div style="background-color: #4682B4; color: white; padding: 5px; font-weight: bold; font-size: 24px; margin-right: 10px;">A</div> <div style="background-color: #4682B4; color: white; padding: 5px; font-weight: bold;">ANXIETY</div> </div> <p>17 Shows more signs of anxiety when separated from its owners than before (main signs of anxiety are shaking, shivering or trembling, excessive salivation, restlessness/agitation/pacing, whining, loss of appetite)</p>	
<p>Total</p>	

Once this form is completed, your veterinarian will help you to interpret the results and to establish the most adequate management strategy for your dog, if needed.

0-7
 Normal ageing

8-40
 Mild cognitive impairment

41-69
 Severe cognitive impairment



CANINE DRY TYPICAL ANALYSIS



AS FED

PURINA® PRO PLAN® VETERINARY DIETS AND RELATED PRODUCTS

NUTRIENT	Unit	CC	DM	DRM	EN	FortiFlora	FortiFlora PLUS
		Dry					
Moisture	%	7.5	7.5	7.5	7.5	3.5	4.6
Crude Protein	%	26.5	37.0	30.0	24.0	54.0	28.5
Crude Fat	%	15.0	12.0	18.0	10.5	19.0	9.5
Carbohydrates	%	39.0	29.5	35.0	50.0	14.0	48.7
Crude Fibre	%	4.5	7.0	2.5	2.0	1.0	1.7
Crude Ash	%	7.5	7.0	7.0	6.0	8.5	7.0
MINERALS							
Calcium	%	1.56	1.53	1.20	1.32	0.70	0.47
Phosphorus	%	0.80	1.06	1.00	0.88	0.65	0.36
Magnesium	%	0.15	0.15	0.17	0.11	0.04	0.04
Sodium	%	0.18	0.24	0.43	0.30	0.80	0.46
Potassium	%	0.60	0.65	0.65	0.65	0.65	0.86
Chloride	%	0.78	0.30	0.80	1.06	0.65	0.24
Iron	mg/100g	23.7	36.0	23.2	19.4	127.0	84.8
Copper	mg/100g	2.1	2.0	2.2	1.5	12.5	6.5
Zinc	mg/100g	18.0	16.5	11.5	12.0	104.5	55.7
Manganese	mg/100g	7.0	5.5	4.9	4.8	40.0	20.9
Selenium	mg/100g	0.046	0.046	0.052	0.027	0.185	0.134
Iodine	mg/100g	0.317	0.260	0.152	0.184	1.700	0.905
VITAMINS (all vitamin levels are average)							
Vitamin A	IU/kg	26540	19096	26015	22373	-	-
Vitamin D ₃	IU/kg	1250	978	1342	927	-	-
Vitamin E	IU/kg	903	481	300	486	6445	3211
Vitamin K	mg/kg	0.18	0.16	0.19	0.19	-	-
Vitamin B ₁	mg/kg	28.0	28.7	32.6	33.6	-	-
Vitamin B ₂	mg/kg	12.8	15.1	14.1	15.0	-	-
Vitamin B ₃	mg/kg	161.1	163.9	150.3	173.6	-	-
Vitamin B ₅	mg/kg	45.4	44.3	47.3	52.9	-	-
Vitamin B ₆	mg/kg	14.7	16.0	16.8	17.0	-	-
Vitamin B ₈	mg/kg	0.2	0.3	0.1	0.2	-	-
Vitamin B ₉	mg/kg	4.3	4.9	5.0	5.2	-	-
Vitamin B ₁₂	µg/kg	260.6	284.4	265.9	280.7	-	-
Choline	mg/kg	1814	1666	1985	1831	-	-
Taurine	mg/kg	2000	2135	1341	329	-	-
ESSENTIAL FATTY ACIDS							
Linoleic acid	%	1.3	2.0	2.3	1.7	-	-
Arachidonic acid	%	0.11	0.15	0.18	0.04	-	-
EPA & DHA	%	0.70	0.21	1.10	0.12	-	-
DHA	%	0.32	0.09	0.50	0.05	-	-
Omega 3 (ω-3)	%	0.8	0.4	1.4	0.3	-	-
Omega 6 (ω-6)	%	1.4	2.1	2.5	1.8	-	-
ENERGY							
Metabolizable Energy Calculated Modified Atwater	kcal/kg	3568	3348	3805	3483	3995	3510
Metabolizable Energy Calculated NRC 2006	kcal/kg	3687	3420	4002	3704	4354	3767
Energy from protein**	%	26	39	28	24	47	28
Energy from fat**	%	36	30	40	26	40	23
Energy from carbohydrates**	%	38	31	32	50	12	49

**Calculated by Modified Atwater

CONTENTS

OVERVIEW

CANINE
VETERINARY
DIETS & RELATED
PRODUCTS

FELINE
VETERINARY
DIETS & RELATED
PRODUCTS

CANINE
EXPERT CARE
NUTRITION

FELINE
EXPERT CARE
NUTRITION

CANINE
MAINTENANCE
NUTRITION

FELINE
MAINTENANCE
NUTRITION

PET
SUPPLEMENTS

APPENDIX

CANINE DRY TYPICAL ANALYSIS



CONTENTS

AS FED

PURINA® PRO PLAN® VETERINARY DIETS AND RELATED PRODUCTS

		HA	HP	JM	NC	NF	OM	UR
NUTRIENT	Unit	Dry						
		Moisture	%	8.0	7.5	7.5	7.5	7.5
Crude Protein	%	21.0	19.0	30.0	30.0	13.0	29.0	22.0
Crude Fat	%	10.5	18.0	12.0	15.0	14.5	6.0	15.0
Carbohydrates	%	51.5	45.4	41.0	38.5	58.5	41.0	49.1
Crude Fibre	%	2.0	3.5	2.5	1.5	2.0	10.0	1.5
Crude Ash	%	6.0	6.0	7.0	7.5	4.5	6.5	4.9
MINERALS								
Calcium	%	1.11	0.94	1.50	1.67	0.75	1.35	0.70
Phosphorus	%	0.99	0.83	1.14	1.06	0.40	0.87	0.70
Magnesium	%	0.04	0.11	0.14	0.11	0.09	0.14	0.08
Sodium	%	0.39	0.21	0.37	0.33	0.20	0.24	0.20
Potassium	%	0.72	0.75	0.95	0.74	0.80	0.67	0.70
Chloride	%	0.85	0.60	0.70	0.64	0.66	0.36	0.70
Iron	mg/100g	19.1	9.5	26.9	26.1	24.7	33.4	28.1
Copper	mg/100g	1.9	0.5	2.0	2.0	2.4	2.1	2.3
Zinc	mg/100g	14.9	20.8	18.7	18.3	20.7	16.6	19.0
Manganese	mg/100g	5.9	1.5	6.3	6.3	8.2	5.9	7.2
Selenium	mg/100g	0.017	0.036	0.048	0.053	0.030	0.035	0.038
Iodine	mg/100g	0.237	0.254	0.302	0.301	0.322	0.248	0.315
VITAMINS (all vitamin levels are average)								
Vitamin A	IU/kg	21920	20331	19309	31243	20084	21581	23041
Vitamin D ₃	IU/kg	973	1721	1657	1426	1429	949	1045
Vitamin E	IU/kg	301	471	814	519	305	300	305
Vitamin K	mg/kg	0.19	0.06	0.16	0.20	0.17	0.18	0.16
Vitamin B ₁	mg/kg	32.8	14.5	29.0	34.4	29.3	32.0	28.4
Vitamin B ₂	mg/kg	14.0	13.6	14.0	17.7	13.3	14.8	14.4
Vitamin B ₃	mg/kg	149.7	77.9	165.7	194.9	140.9	161.2	158.2
Vitamin B ₅	mg/kg	47.3	37.9	47.5	55.0	46.2	46.7	45.0
Vitamin B ₆	mg/kg	16.8	12.3	15.0	18.4	14.7	17.2	17.6
Vitamin B ₈	mg/kg	0.2	0.0	0.2	0.3	0.1	0.2	0.2
Vitamin B ₉	mg/kg	5.2	3.3	4.6	5.8	4.5	5.1	4.7
Vitamin B ₁₂	µg/kg	263.8	139.2	256.0	332.7	233.0	279.7	263.4
Choline	mg/kg	2749	5521	2611	2137	2964	1856	1893
Taurine	mg/kg	1986	-	1402	1488	-	563	786
ESSENTIAL FATTY ACIDS								
Linoleic acid	%	2.0	2.2	1.4	1.5	2.4	1.5	2.0
Arachidonic acid	%	0.01	0.18	0.11	0.10	0.13	0.05	0.21
EPA & DHA	%	0.10	0.29	0.80	0.40	0.22	0.00	0.23
DHA	%	0.09	0.12	0.48	0.24	0.10	0.00	0.10
Omega 3 (ω-3)	%	0.5	0.5	1.1	0.6	0.4	0.1	0.4
Omega 6 (ω-6)	%	2.0	2.4	1.6	1.6	2.5	1.5	2.2
ENERGY								
Metabolizable Energy Calculated Modified Atwater	kcal/kg	3430	3784	3505	3673	3735	2960	3764
Metabolizable Energy Calculated NRC 2006	kcal/kg	3638	3903	3724	3919	3904	2961	3983
Energy from protein**	%	21	18	30	29	12	34	20
Energy from fat**	%	26	40	29	35	33	17	34
Energy from carbohydrates**	%	53	42	41	37	55	48	46

**Calculated by Modified Atwater

OVERVIEW

CANINE
VETERINARY
DIETS & RELATED
PRODUCTS

FELINE
VETERINARY
DIETS & RELATED
PRODUCTS

CANINE
EXPERT CARE
NUTRITION

FELINE
EXPERT CARE
NUTRITION

CANINE
MAINTENANCE
NUTRITION

FELINE
MAINTENANCE
NUTRITION

PET
SUPPLEMENTS

APPENDIX

CANINE DRY TYPICAL ANALYSIS



DRY MATTER

PURINA® PRO PLAN® VETERINARY DIETS AND RELATED PRODUCTS

NUTRIENT	Unit	CC	DM	DRM	EN	FortiFlora	FortiFlora PLUS
		Dry					
Dry Matter	%	93	93	93	93	97	95
Crude Protein	%	28.6	40.0	32.4	25.9	56.0	29.9
Crude Fat	%	16.2	13.0	19.5	11.4	19.7	10.0
Carbohydrates	%	42.2	31.9	37.8	54.1	14.5	51.0
Crude Fibre	%	4.9	7.6	2.7	2.2	1.0	1.8
Crude Ash	%	8.1	7.6	7.6	6.5	8.8	7.3
MINERALS							
Calcium	%	1.69	1.66	1.30	1.42	0.73	0.49
Phosphorus	%	0.86	1.14	1.08	0.95	0.67	0.38
Magnesium	%	0.16	0.16	0.19	0.12	0.04	0.04
Sodium	%	0.19	0.26	0.47	0.32	0.83	0.49
Potassium	%	0.65	0.71	0.71	0.70	0.67	0.90
Chloride	%	0.84	0.32	0.86	1.14	0.67	0.25
Iron	mg/100g	25.6	38.9	25.1	20.9	131.6	88.9
Copper	mg/100g	2.3	2.2	2.4	1.6	13.0	6.8
Zinc	mg/100g	19.4	17.9	12.4	13.0	108.3	58.3
Manganese	mg/100g	7.5	6.0	5.3	5.1	41.5	21.9
Selenium	mg/100g	0.050	0.050	0.056	0.030	0.192	0.141
Iodine	mg/100g	0.343	0.282	0.165	0.199	1.762	0.949
VITAMINS (all vitamin levels are average)							
Vitamin A	IU/kg	28691	20644	28124	24187	-	-
Vitamin D ₃	IU/kg	1352	1057	1451	1002	-	-
Vitamin E	IU/kg	976	520	325	526	6679	3366
Vitamin K	mg/kg	0.20	0.18	0.21	0.21	-	-
Vitamin B ₁	mg/kg	30.3	31.1	35.3	36.3	-	-
Vitamin B ₂	mg/kg	13.8	16.3	15.2	16.2	-	-
Vitamin B ₃	mg/kg	174	177	162	187.7	-	-
Vitamin B ₅	mg/kg	49	48	51	57.2	-	-
Vitamin B ₆	mg/kg	16	17	18	18.4	-	-
Vitamin B ₈	mg/kg	0.17	0.27	0.12	0.2	-	-
Vitamin B ₉	mg/kg	4.69	5.32	5.39	5.7	-	-
Vitamin B ₁₂	µg/kg	281.74	307.41	287.51	303.5	-	-
Choline	mg/kg	1961	1801	2146	1979	-	-
Taurine	mg/kg	2162	2308	1449	356	-	-
ESSENTIAL FATTY ACIDS							
Linoleic acid	%	1.42	2.16	2.49	1.89	-	-
Arachidonic acid	%	0.12	0.16	0.19	0.04	-	-
EPA & DHA	%	0.76	0.22	1.19	0.13	-	-
DHA	%	0.35	0.09	0.54	0.06	-	-
Omega 3 (ω-3)	%	0.91	0.43	1.51	0.34	-	-
Omega 6 (ω-6)	%	1.54	2.32	2.73	1.93	-	-
ENERGY							
Metabolizable Energy Calculated Modified Atwater	kcal/kg	3857	3619	4114	3765	4140	3679
Metabolizable Energy Calculated NRC 2006	kcal/kg	3986	3697	4326	4004	4512	3949

CONTENTS

OVERVIEW

CANINE
VETERINARY
DIETS & RELATED
PRODUCTS

FELINE
VETERINARY
DIETS & RELATED
PRODUCTS

CANINE
EXPERT CARE
NUTRITION

FELINE
EXPERT CARE
NUTRITION

CANINE
MAINTENANCE
NUTRITION

FELINE
MAINTENANCE
NUTRITION

PET
SUPPLEMENTS

APPENDIX

CANINE DRY TYPICAL ANALYSIS



CONTENTS

DRY MATTER

PURINA® PRO PLAN® VETERINARY DIETS AND RELATED PRODUCTS

		HA	HP	JM	NC	NF	OM	UR
		Dry						
NUTRIENT	Unit							
Dry Matter	%	92	93	93	93	93	93	93
Crude Protein	%	22.8	20.5	32.4	32.4	14.1	31.4	23.8
Crude Fat	%	11.4	19.5	13.0	16.2	15.7	6.5	16.2
Carbohydrates	%	56.0	49.1	44.3	41.6	63.2	44.3	53.1
Crude Fibre	%	2.2	3.8	2.7	1.6	2.2	10.8	1.6
Crude Ash	%	6.5	6.5	7.6	8.1	4.9	7.0	5.3
MINERALS								
Calcium	%	1.20	1.02	1.62	1.80	0.81	1.46	0.76
Phosphorus	%	1.08	0.90	1.24	1.15	0.43	0.94	0.76
Magnesium	%	0.04	0.12	0.15	0.11	0.09	0.15	0.09
Sodium	%	0.43	0.23	0.40	0.36	0.22	0.26	0.22
Potassium	%	0.78	0.81	1.03	0.80	0.86	0.72	0.76
Chloride	%	0.93	0.64	0.76	0.69	0.71	0.39	0.76
Iron	mg/100g	20.7	10.2	29.1	28.2	26.7	36.1	30.3
Copper	mg/100g	2.1	0.5	2.2	2.1	2.6	2.2	2.5
Zinc	mg/100g	16.2	22.5	20.2	19.8	22.4	17.9	20.5
Manganese	mg/100g	6.4	1.6	6.8	6.9	8.9	6.3	7.8
Selenium	mg/100g	0.018	0.039	0.052	0.057	0.032	0.038	0.041
Iodine	mg/100g	0.258	0.275	0.327	0.326	0.348	0.268	0.341
VITAMINS (all vitamin levels are average)								
Vitamin A	IU/kg	23826	21980	20874	33776	21712	23331	24909
Vitamin D ₃	IU/kg	1058	1861	1791	1542	1544	1026	1130
Vitamin E	IU/kg	327	509	880	561	330	324	329
Vitamin K	mg/kg	0.21	0.06	0.18	0.22	0.18	0.19	0.18
Vitamin B ₁	mg/kg	35.7	15.7	31.4	37.2	31.7	34.6	30.7
Vitamin B ₂	mg/kg	15.2	14.7	15.1	19.1	14.4	16.0	15.5
Vitamin B ₃	mg/kg	163	84	179	211	152	174	171
Vitamin B ₅	mg/kg	51	41	51	59	50	50	49
Vitamin B ₆	mg/kg	18	13	16	20	16	19	19
Vitamin B ₉	mg/kg	0.19	0.04	0.21	0.28	0.13	0.20	0.25
Vitamin B ₁₂	µg/kg	5.69	3.51	4.95	6.31	4.85	5.53	5.10
Choline	mg/kg	2988	5969	2823	2310	3204	2006	2046
Taurine	mg/kg	2159	-	1516	1608	-	608	850
ESSENTIAL FATTY ACIDS								
Linoleic acid	%	2.17	2.37	1.56	1.61	2.61	1.58	2.11
Arachidonic acid	%	0.01	0.20	0.12	0.11	0.14	0.06	0.22
EPA & DHA	%	0.11	0.31	0.86	0.43	0.24	0.00	0.25
DHA	%	0.10	0.13	0.52	0.26	0.11	0.00	0.11
Omega 3 (ω-3)	%	0.54	0.49	1.24	0.66	0.43	0.11	0.43
Omega 6 (ω-6)	%	2.17	2.57	1.68	1.72	2.70	1.63	2.34
ENERGY								
Metabolizable Energy Calculated Modified Atwater	kcal/kg	3728	4091	3789	3970	4038	3200	4069
Metabolizable Energy Calculated NRC 2006	kcal/kg	3954	4220	4026	4236	4221	3201	4306

OVERVIEW

CANINE
VETERINARY
DIETS & RELATED
PRODUCTS

FELINE
VETERINARY
DIETS & RELATED
PRODUCTS

CANINE
EXPERT CARE
NUTRITION

FELINE
EXPERT CARE
NUTRITION

CANINE
MAINTENANCE
NUTRITION

FELINE
MAINTENANCE
NUTRITION

PET
SUPPLEMENTS

APPENDIX

CANINE DRY TYPICAL ANALYSIS



PER 100 KCAL

PURINA® PRO PLAN® VETERINARY DIETS AND RELATED PRODUCTS

NUTRIENT	Unit	CC	DM	DRM	EN	FortiFlora	FortiFlora PLUS
		Dry					
Crude Protein	g	7.2	10.8	7.5	6.5	12.4	7.6
Crude Fat	g	4.1	3.5	4.5	2.8	4.4	2.5
Carbohydrates	g	10.6	8.6	8.7	13.5	3.2	12.9
Crude Fibre	g	1.2	2.0	0.6	0.5	0.2	0.5
Crude Ash	g	2.0	2.0	1.7	1.6	2.0	1.9
MINERALS							
Calcium	g	0.4	0.4	0.3	0.4	0.2	0.1
Phosphorus	g	0.2	0.3	0.2	0.2	0.1	0.1
Magnesium	g	0.04	0.04	0.04	0.03	0.01	0.01
Sodium	g	0.0	0.1	0.1	0.1	0.2	0.1
Potassium	g	0.16	0.19	0.16	0.18	0.15	0.23
Chloride	g	0.2	0.1	0.2	0.3	0.1	0.1
Iron	mg	6.43	10.53	5.79	5.23	29.17	22.50
Copper	mg	0.56	0.58	0.55	0.40	2.87	1.72
Zinc	mg	4.87	4.83	2.88	3.24	24.00	14.77
Manganese	mg	1.89	1.62	1.22	1.28	9.19	5.56
Selenium	mg	0.01	0.01	0.01	0.01	0.04	0.04
Iodine	mg	0.09	0.08	0.04	0.05	0.39	0.24
VITAMINS (all vitamin levels are average)							
Vitamin A	IU	720	558	650	604	-	-
Vitamin D ₃	IU	34	29	34	25	-	-
Vitamin E	IU	24.5	14.1	7.5	13.1	148.0	85.2
Vitamin K	mg	0.0	0.0	0.0	0.0	-	-
Vitamin B ₁	mg	0.76	0.84	0.82	0.91	-	-
Vitamin B ₂	mg	0.35	0.44	0.35	0.40	-	-
Vitamin B ₃	mg	4.4	4.8	3.8	4.7	-	-
Vitamin B ₅	mg	1.23	1.29	1.18	1.43	-	-
Vitamin B ₆	mg	0.40	0.47	0.42	0.46	-	-
Vitamin B ₈	mg	0.00	0.01	0.00	0.00	-	-
Vitamin B ₉	mg	0.12	0.14	0.12	0.14	-	-
Vitamin B ₁₂	µg	7.1	8.3	6.6	7.6	-	-
Choline	mg	49	49	50	49	-	-
Taurine	mg	54	62	33	9	-	-
ESSENTIAL FATTY ACIDS							
Linoleic acid	g	0.36	0.59	0.57	0.47	-	-
Arachidonic acid	g	0.03	0.04	0.04	0.01	-	-
EPA & DHA	g	0.19	0.06	0.27	0.03	-	-
DHA	g	0.09	0.03	0.12	0.01	-	-
Omega 3 (ω-3)	g	0.23	0.12	0.35	0.09	-	-
Omega 6 (ω-6)	g	0.39	0.63	0.63	0.48	-	-

CONTENTS

OVERVIEW

CANINE
VETERINARY
DIETS & RELATED
PRODUCTS

FELINE
VETERINARY
DIETS & RELATED
PRODUCTS

CANINE
EXPERT CARE
NUTRITION

FELINE
EXPERT CARE
NUTRITION

CANINE
MAINTENANCE
NUTRITION

FELINE
MAINTENANCE
NUTRITION

PET
SUPPLEMENTS

APPENDIX

CANINE DRY TYPICAL ANALYSIS



CONTENTS

PER 100 KCAL

PURINA® PRO PLAN® VETERINARY DIETS AND RELATED PRODUCTS

NUTRIENT	Unit	HA	HP	JM	NC	NF	OM	UR
		Dry						
Crude Protein	g	5.8	4.9	8.1	7.7	3.3	9.8	5.5
Crude Fat	g	2.9	4.6	3.2	3.8	3.7	2.0	3.8
Carbohydrates	g	14.2	11.6	11.0	9.8	15.0	13.8	12.3
Crude Fibre	g	0.5	0.9	0.7	0.4	0.5	3.4	0.4
Crude Ash	g	1.6	1.5	1.9	1.9	1.2	2.2	1.2
MINERALS								
Calcium	g	0.3	0.2	0.4	0.4	0.2	0.5	0.2
Phosphorus	g	0.3	0.2	0.3	0.3	0.1	0.3	0.2
Magnesium	g	0.01	0.03	0.04	0.03	0.02	0.05	0.02
Sodium	g	0.1	0.1	0.1	0.1	0.1	0.1	0.1
Potassium	g	0.20	0.19	0.26	0.19	0.20	0.23	0.18
Chloride	g	0.2	0.2	0.2	0.2	0.2	0.1	0.2
Iron	mg	5.25	2.43	7.22	6.65	6.33	11.27	7.04
Copper	mg	0.53	0.13	0.55	0.50	0.61	0.70	0.58
Zinc	mg	4.10	5.33	5.02	4.66	5.30	5.59	4.76
Manganese	mg	1.62	0.38	1.69	1.62	2.11	1.98	1.81
Selenium	mg	0.00	0.01	0.01	0.01	0.01	0.01	0.01
Iodine	mg	0.07	0.07	0.08	0.08	0.08	0.08	0.08
VITAMINS (all vitamin levels are average)								
Vitamin A	IU	603	521	518	797	514	729	578
Vitamin D ₃	IU	27	44	44	36	37	32	26
Vitamin E	IU	8.3	12.1	21.8	13.3	7.8	10.1	7.6
Vitamin K	mg	0.0	0.0	0.0	0.0	0.0	0.0	0.0
Vitamin B ₁	mg	0.90	0.37	0.78	0.88	0.75	1.08	0.71
Vitamin B ₂	mg	0.38	0.35	0.38	0.45	0.34	0.50	0.36
Vitamin B ₃	mg	4.1	2.0	4.4	5.0	3.6	5.4	4.0
Vitamin B ₅	mg	1.30	0.97	1.27	1.40	1.18	1.58	1.13
Vitamin B ₆	mg	0.46	0.31	0.40	0.47	0.38	0.58	0.44
Vitamin B ₈	mg	0.00	0.00	0.01	0.01	0.00	0.01	0.01
Vitamin B ₉	mg	0.14	0.08	0.12	0.15	0.11	0.17	0.12
Vitamin B ₁₂	µg	7.3	3.6	6.9	8.5	6.0	9.4	6.6
Choline	mg	76	141	70	55	76	63	48
Taurine	mg	55	1	38	38	0	19	20
ESSENTIAL FATTY ACIDS								
Linoleic acid	g	0.55	0.56	0.39	0.38	0.62	0.49	0.49
Arachidonic acid	g	0.00	0.05	0.03	0.03	0.03	0.02	0.05
EPA & DHA	g	0.03	0.07	0.21	0.10	0.06	0.00	0.06
DHA	g	0.02	0.03	0.13	0.06	0.03	0.00	0.03
Omega 3 (ω-3)	g	0.14	0.12	0.31	0.16	0.10	0.03	0.10
Omega 6 (ω-6)	g	0.55	0.61	0.42	0.41	0.64	0.51	0.54

OVERVIEW

CANINE
VETERINARY
DIETS & RELATED
PRODUCTS

FELINE
VETERINARY
DIETS & RELATED
PRODUCTS

CANINE
EXPERT CARE
NUTRITION

FELINE
EXPERT CARE
NUTRITION

CANINE
MAINTENANCE
NUTRITION

FELINE
MAINTENANCE
NUTRITION

PET
SUPPLEMENTS

APPENDIX

CANINE WET TYPICAL ANALYSIS



AS FED

PURINA® PRO PLAN® VETERINARY DIETS AND RELATED PRODUCTS

NUTRIENT	Unit	CN	EN	HA	NF	OM
		Can				
Moisture	%	77.0	72.5	74.3	72.0	78.5
Crude Protein	%	10.9	8.0	6.2	6.0	8.7
Crude Fat	%	7.6	4.9	3.7	7.2	2.5
Carbohydrates	%	0.9	11.6	11.6	12.5	3.7
Crude Fibre	%	0.1	0.8	2.1	0.2	4.4
Crude Ash	%	3.5	2.2	2.1	2.1	2.2
MINERALS						
Calcium	%	0.44	0.33	0.25	0.27	0.25
Phosphorus	%	0.38	0.23	0.24	0.12	0.16
Magnesium	%	0.03	0.04	0.02	0.03	0.02
Sodium	%	0.36	0.12	0.10	0.09	0.25
Potassium	%	0.35	0.32	0.36	0.45	0.26
Chloride	%	0.41	0.34	0.33	0.36	0.34
Iron	mg/100g	5.3	3.9	3.0	6.4	6.2
Copper	mg/100g	0.5	0.3	0.3	0.6	0.5
Zinc	mg/100g	4.3	3.9	3.7	4.4	3.2
Manganese	mg/100g	0.3	0.4	0.5	0.4	0.2
Selenium	mg/100g	0.040	0.005	0.011	0.011	0.012
Iodine	mg/100g	0.060	0.058	0.074	0.063	0.034
VITAMINS (all vitamin levels are average)						
Vitamin A	IU/kg	30805	12337	5309	49565	52777
Vitamin D ₃	IU/kg	290	305	164	278	114
Vitamin E	IU/kg	200	134	138	144	73
Vitamin K	mg/kg	0.03	0.09	54.75	57.13	0.05
Vitamin B ₁	mg/kg	10.6	11.9	11.3	12.6	6.9
Vitamin B ₂	mg/kg	6.7	5.5	2.4	7.2	8.2
Vitamin B ₃	mg/kg	47.1	41.7	21.2	49.7	46.6
Vitamin B ₅	mg/kg	15.5	13.8	6.0	17.4	17.5
Vitamin B ₆	mg/kg	2.9	2.3	1.7	2.6	2.1
Vitamin B ₈	mg/kg	0.2	0.1	0.1	0.1	0.1
Vitamin B ₉	mg/kg	0.6	0.7	0.5	0.7	0.6
Vitamin B ₁₂	µg/kg	48.31	28.64	14.05	57.82	55.58
Choline	mg/kg	2440	1184	522	1182	974
Taurine	mg/kg	2035	934	1204	833	664
ESSENTIAL FATTY ACIDS						
Linoleic acid	%	1.6	0.8	0.9	1.3	0.5
EPA & DHA	%	0.100	0.001	0.066	0.052	0.001
DHA	%	0.050	0.001	0.017	0.021	0.000
Omega 3 (ω-3)	%	0.15	0.03	0.17	0.12	0.02
Omega 6 (ω-6)	%	1.26	0.95	0.89	1.53	0.73
ENERGY						
Metabolizable Energy Calculated Modified Atwater	kcal/kg	1059	1103	938	1260	647
Metabolisable Energy Calculated NRC 2006	kcal/kg	1134	1157	940	1327	568
Energy from protein**	%	36	25	23	17	47
Energy from fat**	%	61	38	34	49	33
Energy from carbohydrates**	%	3	37	43	35	20

**Calculated by Modified Atwater

CONTENTS

OVERVIEW

CANINE
VETERINARY
DIETS & RELATED
PRODUCTS

FELINE
VETERINARY
DIETS & RELATED
PRODUCTS

CANINE
EXPERT CARE
NUTRITION

FELINE
EXPERT CARE
NUTRITION

CANINE
MAINTENANCE
NUTRITION

FELINE
MAINTENANCE
NUTRITION

PET
SUPPLEMENTS

APPENDIX

CANINE WET TYPICAL ANALYSIS



DRY MATTER

PURINA® PRO PLAN® VETERINARY DIETS AND RELATED PRODUCTS

NUTRIENT	Unit	CN	EN	HA	NF	OM
		Can				
Dry matter	%	23	28	26	28	22
Crude Protein	%	47.4	29.1	24.1	21.4	40.5
Crude Fat	%	33.0	17.8	14.4	25.7	11.6
Carbohydrates	%	4.0	42.2	45.1	44.7	17.2
Crude Fibre	%	0.4	2.9	8.2	0.6	20.5
Crude Ash	%	15.2	8.0	8.2	7.5	10.2
MINERALS						
Calcium	%	1.91	1.19	0.99	0.96	1.16
Phosphorus	%	1.65	0.84	0.92	0.43	0.75
Magnesium	%	0.13	0.13	0.08	0.12	0.09
Sodium	%	1.57	0.43	0.40	0.32	1.17
Potassium	%	1.52	1.15	1.42	1.61	1.20
Chloride	%	1.78	1.23	1.29	1.29	1.57
Iron	mg/100g	23.0	14.3	11.8	23.0	28.6
Copper	mg/100g	2.0	1.0	1.2	2.1	2.4
Zinc	mg/100g	18.7	14.1	14.3	15.7	15.0
Manganese	mg/100g	1.3	1.6	2.1	1.5	1.1
Selenium	mg/100g	0.174	0.018	0.043	0.038	0.055
Iodine	mg/100g	0.261	0.210	0.288	0.224	0.158
VITAMINS (all vitamin levels are average)						
Vitamin A	IU/kg	133935	44862	20656	177017	245474
Vitamin D ₃	IU/kg	1259	1109	639	993	530
Vitamin E	IU/kg	870	487	538	515	340
Vitamin K	mg/kg	0.13	0.33	213.04	204.02	0.22
Vitamin B ₁	mg/kg	46.0	43.3	44.1	45.0	32.3
Vitamin B ₂	mg/kg	29.2	20.1	9.4	25.6	38.3
Vitamin B ₃	mg/kg	205	151.7	83	177	217
Vitamin B ₅	mg/kg	67	50.1	23	62	82
Vitamin B ₆	mg/kg	12	8.3	7	9	10
Vitamin B ₈	mg/kg	0.68	0.5	0.22	0.29	0.47
Vitamin B ₉	mg/kg	2.68	2.5	1.86	2.66	2.85
Vitamin B ₁₂	µg/kg	210.05	104.15	54.66	206.50	258.51
Choline	mg/kg	10607	4304	2032	4223	4530
Taurine	mg/kg	8846	3397	4684	2975	3089
ESSENTIAL FATTY ACIDS						
Linoleic acid	%	7.0	2.9	3.6	4.6	2.4
EPA & DHA	%	0.435	0.004	0.255	0.185	0.003
DHA	%	0.217	0.004	0.067	0.075	0.002
Omega 3 (ω-3)	%	0.65	0.10	0.70	0.42	0.08
Omega 6 (ω-6)	%	5.48	3.44	3.62	5.46	3.39
ENERGY						
Metabolizable Energy Calculated Modified Atwater	kcal/kg	4606	4009	3648	4501	3007
Metabolisable Energy Calculated NRC 2006	kcal/kg	4933	4208	3656	4741	2641

CANINE WET TYPICAL WET ANALYSIS



PER 100 KCAL

PURINA® PRO PLAN® VETERINARY DIETS AND RELATED PRODUCTS

NUTRIENT	Unit	CN	EN	HA	NF	OM
		Can				
Crude Protein	g	9.6	6.9	6.6	4.5	15.3
Crude Fat	g	6.7	4.2	3.9	5.4	4.4
Carbohydrates	g	0.8	10.0	12.3	9.4	6.5
Crude Fibre	g	0.1	0.7	2.2	0.1	7.7
Crude Ash	g	3.1	1.9	2.2	1.6	3.9
MINERALS						
Calcium	g	0.39	0.28	0.27	0.20	0.44
Phosphorus	g	0.33	0.20	0.25	0.09	0.29
Magnesium	g	0.03	0.03	0.02	0.03	0.03
Sodium	g	0.32	0.10	0.11	0.07	0.44
Potassium	g	0.31	0.27	0.39	0.34	0.45
Chloride	g	0.36	0.29	0.35	0.27	0.60
Iron	mg	4.7	3.4	3.2	4.9	10.8
Copper	mg	0.4	0.2	0.3	0.4	0.9
Zinc	mg	3.8	3.3	3.9	3.3	5.7
Manganese	mg	0.3	0.4	0.6	0.3	0.4
Selenium	mg	0.035	0.004	0.012	0.008	0.021
Iodine	mg	0.053	0.050	0.079	0.047	0.060
VITAMINS (all vitamin levels are average)						
Vitamin A	IU	2715	1066	565	3734	9294
Vitamin D ₃	IU	26	26	17	21	20
Vitamin E	IU	18	12	15	11	13
Vitamin K	mg	0.0	0.0	5.8	4.3	0.0
Vitamin B ₁	mg	0.9	1.0	1.2	0.9	1.2
Vitamin B ₂	mg	0.59	0.48	0.26	0.54	1.45
Vitamin B ₅	mg	4.2	3.6	2.3	3.7	8.2
Vitamin B ₆	mg	1.4	1.2	0.6	1.3	3.1
Vitamin B ₆	mg	0.25	0.20	0.18	0.20	0.37
Vitamin B ₈	mg	0.01	0.01	0.01	0.01	0.02
Vitamin B ₉	mg	0.05	0.06	0.05	0.06	0.11
Vitamin B ₁₂	µg	4.3	2.5	1.5	4.4	9.8
Choline	mg	215	102	56	89	171
Taurine	mg	179	81	128	63	117
ESSENTIAL FATTY ACIDS						
Linoleic acid	g	1.4	0.7	1.0	1.0	0.9
EPA & DHA	g	0.088	0.001	0.070	0.039	0.001
DHA	g	0.044	0.001	0.018	0.016	0.001
Omega 3 (ω-3)	g	0.13	0.02	0.19	0.09	0.03
Omega 6 (ω-6)	g	1.11	0.82	0.99	1.15	1.28

CONTENTS

OVERVIEW

CANINE
VETERINARY
DIETS & RELATED
PRODUCTS

FELINE
VETERINARY
DIETS & RELATED
PRODUCTS

CANINE
EXPERT CARE
NUTRITION

FELINE
EXPERT CARE
NUTRITION

CANINE
MAINTENANCE
NUTRITION

FELINE
MAINTENANCE
NUTRITION

PET
SUPPLEMENTS

APPENDIX

FELINE DRY TYPICAL ANALYSIS



AS FED

PURINA® PRO PLAN® VETERINARY DIETS AND RELATED PRODUCTS

DM EN FortiFlora FortiFlora PLUS HA HP NF NF OM UR

NUTRIENT	Unit	Dry									
		6.5	6.5	3.5	4.1	6.5	6.5	6.5	6.5	6.5	6.5
Moisture	%	6.5	6.5	3.5	4.1	6.5	6.5	6.5	6.5	6.5	6.5
Crude Protein	%	50.0	40.0	55.0	37.0	35.0	28.0	29.0	28.0	48.0	35.0
Crude Fat	%	17.0	20.0	19.0	12.5	10.0	22.0	12.0	16.0	8.0	12.0
Carbohydrates	%	19.0	23.0	13.5	37.9	37.5	35.0	44.5	43.0	22.0	37.0
Crude Fibre	%	1.5	2.0	1.0	1.5	3.0	2.0	3.0	2.0	7.5	1.5
Crude Ash	%	8.0	8.5	8.0	7.0	8.0	6.5	5.0	4.5	8.0	8.0
MINERALS											
Calcium	%	1.25	1.50	0.44	0.39	1.24	1.02	0.60	0.60	1.19	0.90
Phosphorus	%	1.25	1.30	0.67	0.48	1.11	0.76	0.35	0.33	0.95	0.90
Magnesium	%	0.09	0.09	0.08	0.05	0.11	0.10	0.09	0.08	0.12	0.08
Sodium	%	0.66	0.54	0.80	0.60	0.81	0.20	0.20	0.20	0.42	1.20
Potassium	%	0.96	0.71	0.66	0.85	0.85	0.82	0.80	0.80	0.79	0.70
Chloride	%	0.93	0.63	0.66	0.30	0.88	0.74	0.64	0.80	0.57	2.40
Iron	mg/100g	35.9	24.5	84.2	76.9	26.1	13.0	23.6	23.6	33.7	26.0
Copper	mg/100g	2.5	2.1	7.9	5.6	2.6	0.5	2.0	2.2	2.1	1.9
Zinc	mg/100g	18.2	15.1	64.6	47.6	19.7	23.3	15.2	17.0	15.8	14.7
Manganese	mg/100g	5.8	4.8	24.3	16.9	7.8	1.7	6.0	6.6	5.3	5.3
Selenium	mg/100g	0.047	0.032	0.139	0.149	0.022	0.052	0.029	0.031	0.040	0.038
Iodine	mg/100g	0.313	0.251	1.027	0.756	0.307	0.347	0.225	0.257	0.242	0.241
VITAMINS (all vitamin levels are average)											
Vitamin A	IU/kg	23151	36901	-	-	34212	33739	25668	25509	26167	27794
Vitamin D ₃	IU/kg	1005	1244	-	-	935	1686	1261	1523	1170	1238
Vitamin E	IU/kg	560	608	5344	3554	561	609	585	586	559	605
Vitamin K	mg/kg	0.17	0.26	-	-	0.19	0.14	0.20	0.20	0.20	0.17
Vitamin B ₁	mg/kg	29.6	41	-	-	32	25	35	34	35	31
Vitamin B ₂	mg/kg	17.8	18	-	-	14	19	15	15	17	16
Vitamin B ₃	mg/kg	187.6	208	-	-	147	150	171	171	190	176
Vitamin B ₅	mg/kg	48.2	62	-	-	49	57	52	52	52	49
Vitamin B ₆	mg/kg	23.4	22	-	-	17	17	19	19	21	20
Vitamin B ₉	mg/kg	0.4	0.21	-	-	0.22	0.11	0.16	0.16	0.26	0.26
Vitamin B ₉	µg/kg	5.6	6.61	-	-	5.30	4.95	5.34	5.31	5.66	5.04
Vitamin B ₁₂	µg/kg	312.4	367.01	-	-	258.08	261.23	274.55	274.55	305.88	283.38
Choline	mg/kg	4061	2870	-	-	3559	3265	2569	2870	2276	3701
Taurine	mg/kg	2251	1837	2480	4050	1688	3205	1400	1400	1707	1789
ESSENTIAL FATTY ACIDS											
Linoleic acid	%	2.20	2.3	-	-	4.5	2.8	1.6	1.8	1.4	1.8
Arachidonic acid	%	0.26	0.32	-	-	0.06	0.10	0.15	0.20	0.08	0.16
EPA & DHA	%	0.18	0.28	-	-	0.16	0.26	0.23	0.60	0.25	0.28
DHA	%	0.08	0.13	-	-	0.07	0.12	0.10	0.27	0.11	0.14
Omega 3 (ω-3)	%	0.47	0.6	-	-	0.7	0.5	0.3	0.8	0.4	0.5
Omega 6 (ω-6)	%	2.00	2.6	-	-	4.0	3.1	1.8	2.0	1.5	2.0
ENERGY											
Metabolizable Energy Calculated Modified Atwater	kcal/kg	3860	3905	4013	3684	3388	4075	3593	3845	3130	3540
Metabolisable Energy Calculated NRC 2006	kcal/kg	4189	4154	4376	3954	3640	4214	3794	4067	3428	3816
Energy from protein**	%	45	36	48	35	36	24	28	25	54	35
Energy from fat**	%	37	44	40	29	25	46	28	35	22	29
Energy from carbohydrates**	%	17	21	12	36	39	30	43	39	25	37

* Average of the two varieties. **Calculated by Modified Atwater

CONTENTS

OVERVIEW

CANINE VETERINARY DIETS & RELATED PRODUCTS

FELINE VETERINARY DIETS & RELATED PRODUCTS

CANINE EXPERT CARE NUTRITION

FELINE EXPERT CARE NUTRITION

CANINE MAINTENANCE NUTRITION

FELINE MAINTENANCE NUTRITION

PET SUPPLEMENTS

APPENDIX

FELINE DRY TYPICAL ANALYSIS



DRY MATTER

PURINA® PRO PLAN® VETERINARY DIETS AND RELATED PRODUCTS

DM EN Fortiflora Fortiflora 24US HA HP NF NF OM UR

NUTRIENT	Unit	Dry									
		94	94	97	96	94	94	93.5	93.5	94	94
Dry matter	%	94	94	97	96	94	94	93.5	93.5	94	94
Crude Protein	%	53.5	42.8	57.0	38.6	37.4	29.9	31.0	29.9	51.3	37.4
Crude Fat	%	18.2	21.4	19.7	13.0	10.7	23.5	12.8	17.1	8.6	12.8
Carbohydrates	%	20.3	24.6	14.0	39.5	40.1	37.4	47.6	46.0	23.5	39.6
Crude Fibre	%	1.6	2.1	1.0	1.6	3.2	2.1	3.2	2.1	8.0	1.6
Crude Ash	%	8.6	9.1	8.3	7.3	8.6	7.0	5.3	4.8	8.6	8.6

MINERALS

Calcium	%	1.34	1.60	0.46	0.40	1.32	1.10	0.64	0.64	1.28	0.96
Phosphorus	%	1.34	1.39	0.69	0.50	1.18	0.82	0.37	0.35	1.01	0.96
Magnesium	%	0.10	0.10	0.05	0.05	0.11	0.10	0.10	0.08	0.13	0.09
Sodium	%	0.70	0.57	0.83	0.62	0.87	0.21	0.21	0.21	0.45	1.28
Potassium	%	1.03	0.76	0.68	0.89	0.91	0.88	0.86	0.86	0.84	0.75
Chloride	%	0.99	0.67	0.68	0.31	0.94	0.79	0.68	0.68	0.61	2.57
Iron	mg/100g	38.4	26.2	87.2	80.2	28.0	13.9	25.2	25.2	36.0	27.8
Copper	mg/100g	2.7	2.3	8.2	5.8	2.8	0.5	2.1	2.4	2.3	2.0
Zinc	mg/100g	19.4	16.2	67.0	49.7	21.1	24.9	16.3	18.2	16.9	15.7
Manganese	mg/100g	6.2	5.1	25.2	17.6	8.3	1.8	6.4	7.1	5.7	5.7
Selenium	mg/100g	0.050	0.034	0.144	0.155	0.023	0.055	0.031	0.033	0.043	0.041
Iodine	mg/100g	0.334	0.268	1.064	0.789	0.329	0.371	0.240	0.275	0.259	0.258

VITAMINS (all vitamin levels are average)

Vitamin A	IU/kg	24760	39466	-	-	36590	36085	27453	27282	27986	29726
Vitamin D ₃	IU/kg	1075	1330	-	-	1000	1803	1349	1629	1252	1324
Vitamin E	IU/kg	599	650	5538	3706	600	652	626	627	598	648
Vitamin K	mg/kg	0.18	0.28	-	-	0.20	0.15	0.21	0.21	0.21	0.19
Vitamin B ₁	mg/kg	31.6	44.0	-	-	34.6	26.4	37	36.8	37.3	32.7
Vitamin B ₂	mg/kg	19.1	19.6	-	-	15.4	20.7	15.9	15.9	18.0	16.8
Vitamin B ₃	mg/kg	201	223	-	-	157	160	183	183	204	188
Vitamin B ₅	mg/kg	52	66	-	-	52	61	55	55	56	53
Vitamin B ₆	mg/kg	25	24	-	-	18	19	20	20	23	21
Vitamin B ₈	mg/kg	0.43	0.23	-	-	0.23	0.12	0.17	0.17	0.27	0.28
Vitamin B ₉	mg/kg	5.99	7.07	-	-	5.66	5.30	5.72	5.68	6.05	5.39
Vitamin B ₁₂	µg/kg	334.16	392.53	-	-	276.02	279.39	293.63	293.63	327.15	303.08
Choline	mg/kg	4343	3070	-	-	3806	3492	2747	3069	2435	3958
Taurine	mg/kg	2408	1965	-	-	1805	3427	1497	1497	1826	1604

ESSENTIAL FATTY ACIDS

Linoleic acid	%	2.35	2.44	-	-	4.81	2.99	1.7	1.9	1.48	1.92
Arachidonic acid	%	0.28	0.34	-	-	0.06	0.11	0.16	0.22	0.09	0.17
EPA & DHA	%	0.19	0.30	-	-	0.17	0.28	0.24	0.64	0.27	0.30
DHA	%	0.08	0.13	-	-	0.07	0.12	0.10	0.28	0.11	0.14
Omega 3 (ω-3)	%	0.50	0.68	-	-	0.78	0.58	0.3	0.9	0.39	0.50
Omega 6 (ω-6)	%	2.14	2.78	-	-	4.28	3.32	1.9	2.1	1.57	2.08

ENERGY

Metabolizable Energy Calculated Modified Atwater	kcal/kg	4128	4176	4158	3842	3623	4358	3842	4112	3348	3786
Metabolizable Energy Calculated NRC 2006	kcal/kg	4473	4443	4535	4123	3868	4573	4058	4350	3472	4081

CONTENTS

OVERVIEW

CANINE
VETERINARY
DIETS & RELATED
PRODUCTS

FELINE
VETERINARY
DIETS & RELATED
PRODUCTS

CANINE
EXPERT CARE
NUTRITION

FELINE
EXPERT CARE
NUTRITION

CANINE
MAINTENANCE
NUTRITION

FELINE
MAINTENANCE
NUTRITION

PET
SUPPLEMENTS

APPENDIX

FELINE DRY TYPICAL ANALYSIS



PER 100 KCAL

PURINA® PRO PLAN® VETERINARY DIETS AND RELATED PRODUCTS

DM EN FortiFlora FortiFlora PLUS HA HP NF NF OM UR

NUTRIENT	Unit	Dry									
		DM	EN	FortiFlora	FortiFlora PLUS	HA	HP	NF	NF	OM	UR
Crude Protein	g	12.0	9.6	12.6	9.4	9.7	6.5	7.6	6.9	14.8	9.2
Crude Fat	g	4.1	4.8	4.3	3.2	2.8	5.1	3.2	3.9	2.5	3.1
Carbohydrates	g	4.5	5.5	3.1	9.6	10.4	8.2	11.7	10.6	6.8	9.7
Crude Fibre	g	0.4	0.5	0.2	0.4	0.8	0.5	0.8	0.5	2.3	0.4
Crude Ash	g	1.9	2.0	1.8	1.8	2.2	1.5	1.3	1.1	2.5	2.1
MINERALS											
Calcium	g	0.30	0.36	0.10	0.10	0.34	0.24	0.16	0.15	0.37	0.24
Phosphorus	g	0.30	0.31	0.15	0.12	0.31	0.18	0.09	0.08	0.29	0.24
Magnesium	g	0.02	0.02	0.01	0.01	0.03	0.02	0.02	0.02	0.04	0.02
Sodium	g	0.16	0.13	0.18	0.15	0.23	0.05	0.05	0.05	0.13	0.31
Potassium	g	0.23	0.17	0.15	0.21	0.24	0.19	0.21	0.20	0.24	0.18
Chloride	g	0.22	0.15	0.15	0.08	0.24	0.17	0.17	0.20	0.18	0.63
Iron	mg	8.59	5.89	19.23	19.46	7.23	3.04	6.2	5.8	10.37	6.82
Copper	mg	0.60	0.51	1.81	1.41	0.72	0.12	0.5	0.5	0.66	0.49
Zinc	mg	4.34	3.65	14.77	12.05	5.45	5.45	4.0	4.2	4.87	3.83
Manganese	mg	1.39	1.15	5.55	4.27	2.15	0.40	1.6	1.6	1.64	1.39
Selenium	mg	0.01	0.01	0.03	0.04	0.01	0.01	0.008	0.008	0.01	0.01
Iodine	mg	0.07	0.06	0.23	0.19	0.09	0.08	0.059	0.063	0.07	0.07
VITAMINS (all vitamin levels are average)											
Vitamin A	IU	553	889	-	-	940	796	676	632	763	732.0
Vitamin D ₃	IU	24	30	-	-	26	40	33	38	34	33.0
Vitamin E	IU	13	15	122	90	15	14	15	15	16	16.0
Vitamin K	mg	0.0	0.0	-	-	0.0	0.0	0.0	0.0	0.0	0.0
Vitamin B ₁	mg	0.71	0.99	-	-	0.89	0.58	0.91	0.85	1.02	0.81
Vitamin B ₂	mg	0.43	0.44	-	-	0.40	0.46	0.39	0.37	0.49	0.42
Vitamin B ₃	mg	4.5	5.0	-	-	4.0	3.5	4.5	4.2	5.6	4.6
Vitamin B ₅	mg	1.2	1.5	-	-	1.3	1.3	1.4	1.3	1.5	1.3
Vitamin B ₆	mg	0.56	0.54	-	-	0.45	0.41	0.49	0.46	0.61	0.52
Vitamin B ₈	mg	0.0	0.0	-	-	0.0	0.0	0.0	0.0	0.0	0.0
Vitamin B ₉	mg	0.13	0.16	-	-	0.15	0.12	0.14	0.13	0.16	0.13
Vitamin B ₁₂	µg	7.5	8.8	-	-	7.1	6.2	7.2	6.8	8.9	7.5
Choline	mg	97	69	-	-	98	77	68	71	66	98
Taurine	mg	54	44	-	-	46	76	37	35	50	48
ESSENTIAL FATTY ACIDS											
Linoleic acid	g	0.53	0.55	-	-	1.24	0.65	0.4	0.4	0.43	0.47
Arachidonic acid	g	0.06	0.08	-	-	0.02	0.02	0.04	0.05	0.03	0.04
EPA & DHA	g	0.04	0.07	-	-	0.04	0.06	0.06	0.15	0.08	0.08
DHA	g	0.02	0.03	-	-	0.02	0.03	0.03	0.07	0.03	0.04
Omega 3 (ω-3)	g	0.11	0.15	-	-	0.20	0.13	0.1	0.2	0.11	0.12
Omega 6 (ω-6)	g	0.48	0.63	-	-	1.11	0.73	0.5	0.5	0.45	0.51

* Average of the two varieties.

CONTENTS

OVERVIEW

CANINE
VETERINARY
DIETS & RELATED
PRODUCTS

FELINE
VETERINARY
DIETS & RELATED
PRODUCTS

CANINE
EXPERT CARE
NUTRITION

FELINE
EXPERT CARE
NUTRITION

CANINE
MAINTENANCE
NUTRITION

FELINE
MAINTENANCE
NUTRITION

PET
SUPPLEMENTS

APPENDIX

FELINE WET TYPICAL ANALYSIS



AS FED

PURINA® PRO PLAN® VETERINARY DIETS AND RELATED PRODUCTS

CN
DM
EN
NF
UR
DM
EN
HC
NF
NF
OM
UR

NUTRIENT	Unit	Can						Pouch					
Moisture	%	77.0	77.5	77.0	79.0	80.8	77.7	76.4	94.5	78.7	77.2	80.0	80.7
Crude Protein	%	10.9	13.8	10.5	7.0	10.0	13.9	11.0	3.2	8.7	7.3	10.6	9.5
Crude Fat	%	7.6	4.9	6.0	9.0	5.0	4.5	6.3	0.2	6.3	9.5	2.5	4.5
Carbohydrates	%	0.9	1.0	3.9	3.2	2.1	1.4	3.5	1.9	4.3	4.2	3.0	2.1
Crude Fibre	%	0.1	0.6	0.4	0.0	0.4	0.1	0.6	0.0	0.5	0.4	1.4	0.6
Crude Ash	%	3.5	2.2	2.2	1.8	1.7	2.5	2.2	0.2	1.5	1.6	2.5	2.6
MINERALS													
Calcium	%	0.44	0.31	0.26	0.22	0.22	0.42	0.31	0.00	0.17	0.22	0.34	0.26
Phosphorus	%	0.38	0.29	0.26	0.11	0.18	0.35	0.26	0.01	0.12	0.14	0.28	0.22
Magnesium	%	0.03	0.03	0.03	0.03	0.02	0.03	0.03	0.00	0.03	0.03	0.03	0.03
Sodium	%	0.36	0.13	0.16	0.07	0.12	0.21	0.18	0.02	0.07	0.08	0.28	0.34
Potassium	%	0.35	0.34	0.36	0.44	0.29	0.27	0.23	0.04	0.40	0.35	0.30	0.23
Chloride	%	0.41	0.25	0.27	0.35	0.22	0.27	0.17	0.03	0.23	0.20	0.27	0.35
Iron	mg/100g	5.3	6.2	7.3	5.6	5.9	5.4	7.2	0.0	5.9	4.1	7.5	6.4
Copper	mg/100g	0.5	0.5	0.7	0.5	0.5	0.5	0.4	0.0	0.5	0.4	0.4	0.4
Zinc	mg/100g	4.3	4.5	4.6	4.8	3.6	3.8	4.4	0.0	4.6	4.0	3.6	3.3
Manganese	mg/100g	0.3	0.4	0.3	0.4	0.3	0.3	0.4	0.0	0.6	0.4	0.3	0.3
Selenium	mg/100g	0.040	0.033	0.050	0.011	0.040	0.033	0.019	0.001	0.020	0.015	0.030	0.023
Iodine	mg/100g	0.060	0.062	0.053	0.080	0.046	0.057	0.065	0.000	0.121	0.088	0.060	0.061
VITAMINS (all vitamin levels are average)													
Vitamin A	IU/kg	30805	40421	59530	72536	48305	51378	22302	10	36908	30686	32814	27289
Vitamin D ₃	IU/kg	290	326	300	412	196	507	468	0	458	423	228	272
Vitamin E	IU/kg	200	106	229	324	143	283	311	0	296	270	103	164
Vitamin K	mg/kg	0.06	0.08	0.06	0.23	0.06	0.10	0.07	0.00	0.17	0.16	0.05	0.04
Vitamin B ₁	mg/kg	10.6	9.6	10.1	38.2	7.7	20.6	12.8	0.0	35.4	32.4	9.0	12.9
Vitamin B ₂	mg/kg	6.7	8.3	9.1	9.0	7.3	7.5	5.7	0.0	8.2	6.9	5.9	5.0
Vitamin B ₃	mg/kg	47.1	54.6	56.4	69.3	45.7	56.4	45.4	0.0	61.3	57.1	40.8	38.1
Vitamin B ₅	mg/kg	15.5	18.8	20.7	22.6	16.6	17.7	13.3	0.0	18.8	17.0	13.0	11.7
Vitamin B ₆	mg/kg	2.9	2.6	3.2	4.9	2.7	3.3	2.6	0.0	3.8	3.7	2.2	2.1
Vitamin B ₉	mg/kg	0.2	0.2	0.2	0.2	0.2	0.2	0.1	0.0	0.2	0.1	0.1	0.1
Vitamin B ₁₂	mg/kg	0.6	0.9	0.8	1.2	0.9	0.7	0.7	0.0	0.9	0.9	0.5	0.5
Vitamin B ₁₂	µg/kg	48.31	58.25	69.77	61.77	55.71	68.78	39.28	0.00	57.22	43.35	44.22	39.15
Choline	mg/kg	2440	766	833	843	955	899	1367	0	1232	877	739	712
Taurine	mg/kg	2035	2298	1893	1470	1788	1991	1896	45	1518	1221	1806	1729
ESSENTIAL FATTY ACIDS													
Linoleic acid	%	1.6	0.7	0.8	1.7	0.8	0.4	0.8	0.1	1.3	1.2	0.2	0.4
EPA & DHA	%	0.100	0.168	0.084	0.149	0.001	0.323	0.188	0.000	0.117	0.153	0.032	0.081
DHA	%	0.050	0.111	0.036	0.078	0.001	0.169	0.088	0.000	0.061	0.091	0.021	0.052
Omega 3 (ω-3)	%	0.15	0.19	0.14	0.22	0.04	0.36	0.23	0.00	0.14	0.23	0.05	0.10
Omega 6 (ω-6)	%	1.26	0.70	0.69	1.93	0.68	0.51	0.64	0.06	1.35	1.36	0.23	0.36
ENERGY													
Metabolizable Energy Calculated Modified Atwater	kcal/kg	1059	935	1014	1121	849	916	1043	197	991	602	689	789
Metabolizable Energy Calculated NRC 2006	kcal/kg	1121	1017	1062	1155	906	1009	1104	222	1036	1232	752	843
Energy from protein**	%	36	52	36	22	41	53	37	57	31	21	54	42
Energy from fat**	%	61	45	50	68	50	42	51	9	54	67	31	49
Energy from carbohydrates**	%	3	3.75	13	9.93	9	5	12	34	15	12	15	9

* Average of the two varieties. **Calculated by Modified Atwater.

CONTENTS

OVERVIEW

CANINE
VETERINARY
DIETS & RELATED
PRODUCTS

FELINE
VETERINARY
DIETS & RELATED
PRODUCTS

CANINE
EXPERT CARE
NUTRITION

FELINE
EXPERT CARE
NUTRITION

CANINE
MAINTENANCE
NUTRITION

FELINE
MAINTENANCE
NUTRITION

PET
SUPPLEMENTS

APPENDIX

FELINE WET TYPICAL ANALYSIS



DRY MATTER

PURINA® PRO PLAN® VETERINARY DIETS AND RELATED PRODUCTS

CN
DM
EN
NF
UR
DM
EN
HC
NF
NF
OM
UR

NUTRIENT	Unit	Can						Pouch					
		23.0	22.5	23.0	21.0	19.2	22.3	23.6	5.5	21.3	22.9	20.0	19.3
Dry matter	%	23.0	22.5	23.0	21.0	19.2	22.3	23.6	5.5	21.3	22.9	20.0	19.3
Crude Protein	%	47.4	61.3	45.7	33.3	52.1	62.3	46.6	58.2	40.8	32.0	53.0	49.2
Crude Fat	%	33.0	21.8	26.1	42.9	26.0	20.2	26.7	4.0	29.6	41.4	12.5	23.3
Carbohydrates	%	4.0	4.4	17.0	15.1	10.9	6.1	14.8	34.6	20.2	18.2	15.0	10.9
Crude Fibre	%	0.4	2.7	1.7	0.1	2.1	0.2	2.5	0.3	2.3	1.8	7.0	3.1
Crude Ash	%	15.2	9.8	9.6	8.6	8.9	11.2	9.3	2.9	7.0	6.8	12.5	13.5
MINERALS													
Calcium	%	1.91	1.38	1.14	1.04	1.15	1.87	1.30	0.05	0.80	0.95	1.69	1.34
Phosphorus	%	1.65	1.27	1.12	0.53	0.94	1.56	1.09	0.16	0.56	0.61	1.42	1.13
Magnesium	%	0.13	0.14	0.11	0.13	0.11	0.15	0.14	0.02	0.14	0.13	0.17	0.14
Sodium	%	1.57	0.59	0.67	0.33	0.61	0.94	0.78	0.31	0.35	0.34	1.42	1.75
Potassium	%	1.52	1.49	1.57	2.07	1.49	1.22	0.99	0.70	1.87	1.52	1.50	1.20
Chloride	%	1.78	1.09	1.15	1.65	1.14	1.20	0.72	0.63	1.06	0.88	1.34	1.82
Iron	mg/100g	23.0	27.5	31.6	26.9	30.8	24.0	30.4	0.0	27.7	17.8	37.5	33.1
Copper	mg/100g	2.0	2.2	2.9	2.2	2.5	2.3	1.8	0.2	2.1	1.7	2.1	2.0
Zinc	mg/100g	18.7	20.0	19.9	22.8	18.8	17.0	18.6	0.0	21.6	17.4	18.2	17.0
Manganese	mg/100g	1.3	1.6	1.5	2.1	1.3	1.4	1.6	0.0	2.7	1.9	1.5	1.5
Selenium	mg/100g	0.174	0.145	0.217	0.054	0.207	0.147	0.077	0.019	0.096	0.066	0.150	0.118
Iodine	mg/100g	0.261	0.276	0.232	0.381	0.241	0.259	0.276	0.000	0.568	0.387	0.298	0.314
VITAMINS (all vitamin levels are average)													
Vitamin A	IU/kg	133935	179649	258824	345410	251588	230392	94501	189	173275	134316	164072	141396
Vitamin D ₃	IU/kg	1259	1450	1306	1960	1023	2270	1983	0	2152	1852	1142	1407
Vitamin E	IU/kg	870	470	994	1643	743	1271	1317	0	1390	1182	516	849
Vitamin K	mg/kg	0.26	0.34	0.25	1.08	0.34	0.46	0.31	0.00	0.80	0.69	0.26	0.19
Vitamin B ₁	mg/kg	46.0	42.9	44.1	181.7	40.0	92.1	54.3	0.0	166.1	141.7	45.0	66.9
Vitamin B ₂	mg/kg	29.2	37.0	39.6	42.6	37.9	33.3	24.2	0.0	38.5	30.1	29.3	25.9
Vitamin B ₃	mg/kg	205	243	245	330	238	253	193	0	288	250	204	198
Vitamin B ₅	mg/kg	67	84	90	108	87	79	57	0	88	74	65	60
Vitamin B ₆	mg/kg	12	11	14	23	14	15	11	0	18	16	11	11
Vitamin B ₉	mg/kg	0.68	0.89	0.83	0.97	1.16	0.76	0.47	0.00	0.78	0.58	0.59	0.52
Vitamin B ₉	mg/kg	2.68	3.89	3.39	5.74	4.43	2.83	3.15	0.00	4.33	3.69	2.74	2.58
Vitamin B ₁₂	µg/kg	210.05	258.87	303.34	294.14	290.15	308.33	166.43	0.00	268.65	189.71	221.09	202.83
Choline	mg/kg	10607	3405	3623	4015	4976	4029	5789	0	5785	3746	3694	3689
Taurine	mg/kg	8846	10212	8230	7000	9311	8926	8032	826	7128	5344	9030	8959
ESSENTIAL FATTY ACIDS													
Linoleic acid	%	7.0	3.3	3.5	8.3	4.1	1.8	3.3	1.2	6.0	5.0	1.2	2.0
EPA & DHA	%	0.435	0.745	0.367	0.708	0.004	1.445	0.711	0.000	0.551	0.670	0.159	0.417
DHA	%	0.217	0.493	0.155	0.372	0.003	0.756	0.371	0.000	0.285	0.396	0.103	0.269
Omega 3 (ω-3)	%	0.65	0.84	0.59	1.06	0.20	1.62	0.98	0.02	0.67	1.00	0.23	0.51
Omega 6 (ω-6)	%	5.48	3.11	2.98	9.19	3.54	2.26	2.71	1.06	6.34	5.78	1.13	1.85
ENERGY													
Metabolizable Energy Calculated Modified Atwater	kcal/kg	4606	4153	4409	5340	4419	4109	4419	3587	4650	5270	3443	4085
Metabolizable Energy Calculated NRC 2006	kcal/kg	4876	4519	4676	5498	4720	4525	4677	4041	4863	5389	3759	4365

* Average of the two varieties.

FELINE WET TYPICAL ANALYSIS



PER 100 KCAL

PURINA® PRO PLAN® VETERINARY DIETS AND RELATED PRODUCTS

CN DM_{50%} EN_{50%} NF_{50%} UR_{50%} DM_{50%} EN_{50%} HC NF_{50%} NF_{50%} OM_{50%} UR_{50%}

NUTRIENT	Unit	Can					Pouch						
Crude Protein	g	9.7	13.6	9.8	6.1	11.0	13.8	10.0	14.4	8.4	5.9	14.1	11.3
Crude Fat	g	6.8	4.8	5.6	7.8	5.5	4.5	5.7	1.0	6.1	7.7	3.3	5.3
Carbohydrates	g	0.8	1.0	3.6	2.8	2.3	1.3	3.2	8.6	4.2	3.4	4.0	2.5
Crude Fibre	g	0.1	0.6	0.4	0.0	0.4	0.0	0.5	0.1	0.5	0.3	1.9	0.7
Crude Ash	g	3.1	2.2	2.0	1.6	1.9	2.5	2.0	0.7	1.4	1.3	3.3	3.1
MINERALS													
Calcium	g	0.39	0.31	0.24	0.19	0.24	0.42	0.28	0.01	0.17	0.18	0.45	0.31
Phosphorus	g	0.34	0.28	0.24	0.10	0.20	0.35	0.24	0.04	0.12	0.12	0.38	0.26
Magnesium	g	0.03	0.03	0.02	0.02	0.02	0.03	0.03	0.16	0.03	0.02	0.04	0.03
Sodium	g	0.32	0.13	0.14	0.06	0.13	0.21	0.17	0.01	0.07	0.06	0.38	0.40
Potassium	g	0.31	0.33	0.34	0.38	0.32	0.27	0.21	0.17	0.38	0.28	0.40	0.28
Chloride	g	0.37	0.24	0.25	0.30	0.24	0.27	0.15	0.08	0.22	0.16	0.36	0.42
Iron	mg	4.7	6.1	6.8	4.9	6.5	5.3	6.5	0.0	5.7	3.3	10.0	7.6
Copper	mg	0.4	0.5	0.6	0.4	0.5	0.5	0.4	0.0	0.4	0.3	0.6	0.5
Zinc	mg	3.8	4.4	4.3	4.2	4.0	3.8	4.0	0.0	4.4	3.2	4.8	3.9
Manganese	mg	0.3	0.4	0.3	0.4	0.3	0.3	0.4	0.0	0.5	0.4	0.4	0.4
Selenium	mg	0.036	0.032	0.046	0.010	0.044	0.033	0.017	0.000	0.020	0.012	0.040	0.027
Iodine	mg	0.054	0.061	0.050	0.069	0.051	0.058	0.059	0.005	0.117	0.072	0.079	0.072
VITAMINS (all vitamin levels are average)													
Vitamin A	IU	2747	3975	5535	6282	5330	5091	2021	3895	3563	2493	4365	3239
Vitamin D ₃	IU	26	32	28	36	22	50	43	27	44	34	30	32
Vitamin E	IU	18	10	21	28	16	28	28	21	29	22	14	19
Vitamin K	mg	0.01	0	0.01	0	0	0	0.01	0.00	0	0	0	0
Vitamin B ₁	mg	0.94	0.95	0.94	3.31	0.85	2.04	1.16	2.16	3.41	2.63	1.20	1.53
Vitamin B ₂	mg	0.60	0.82	0.85	0.78	0.80	0.74	0.52	0.70	0.79	0.56	0.78	0.60
Vitamin B ₃	mg	4.2	5.4	5.2	6.0	5.0	5.6	4.1	4.8	5.9	4.6	5.4	4.5
Vitamin B ₅	mg	1.4	1.9	1.9	2.0	1.8	1.8	1.2	1.5	1.8	1.4	1.7	1.4
Vitamin B ₆	mg	0.26	0.25	0.30	0.42	0.30	0.33	0.24	0.26	0.37	0.30	0.29	0.25
Vitamin B ₈	mg	0.01	0.02	0.02	0.02	0.02	0.02	0.01	0.01	0.02	0.01	0.02	0.01
Vitamin B ₉	mg	0.06	0.09	0.07	0.10	0.09	0.07	0.07	0.07	0.09	0.07	0.07	0.06
Vitamin B ₁₂	µg	4.3	5.7	6.5	5.3	6.1	6.8	3.6	5.0	5.5	3.6	5.9	4.7
Choline	mg	218	75	77	73	105	89	124	88	119	72	98	85
Taurine	mg	181	226	176	127	197	198	172	214	147	100	240	205
ESSENTIAL FATTY ACIDS													
Linoleic acid	g	1.4	0.7	0.7	1.5	0.9	0.4	0.7	0.3	1.2	0.9	0.3	0.5
EPA & DHA	g	0.089	0.165	0.078	0.129	0.001	0.320	0.170	0.000	0.113	0.125	0.042	0.096
DHA	g	0.045	0.109	0.033	0.068	0.001	0.167	0.032	0.000	0.059	0.074	0.027	0.062
Omega 3 (ω-3)	g	0.13	0.19	0.13	0.19	0.04	0.36	0.21	0.00	0.14	0.19	0.06	0.12
Omega 6 (ω-6)	g	1.12	0.69	0.64	1.67	0.75	0.50	0.58	0.26	1.30	1.08	0.30	0.43

* Average of the two varieties.

CONTENTS

OVERVIEW

CANINE
VETERINARY
DIETS & RELATED
PRODUCTS

FELINE
VETERINARY
DIETS & RELATED
PRODUCTS

CANINE
EXPERT CARE
NUTRITION

FELINE
EXPERT CARE
NUTRITION

CANINE
MAINTENANCE
NUTRITION

FELINE
MAINTENANCE
NUTRITION

PET
SUPPLEMENTS

APPENDIX

CANINE DRY TYPICAL ANALYSIS



AS FED

PURINA® PRO PLAN®

NUTRIENT	Unit	STARTER		HEALTHY START				EVERYDAY NUTRITION			
		Small & Medium Mother & Puppies	Large Mother & Puppies	Small & Mini Puppy	Medium Puppy	Large Athletic Puppy	Large Robust Puppy	Small & Mini Adult	Medium Adult	Large Athletic Adult	Large Robust Adult
Moisture	%	8.0	8.0	8.0	8.0	8.0	8.0	8.0	8.0	8.0	8.0
Crude Protein	%	31.0	30.5	32.0	30.0	32.0	29.0	28.0	26.0	28.0	27.0
Crude Fat	%	19.0	18.0	21.0	19.0	18.0	15.0	17.0	16.0	18.0	12.0
Carbohydrates	%	32.0	33.0	29.0	33.5	32.5	38.0	37.5	40.5	36.5	43.0
Crude Fibre	%	2.5	2.5	2.0	2.0	2.0	2.5	2.0	2.0	2.0	2.5
Crude Ash	%	7.5	8.0	8.0	7.5	7.5	7.5	7.5	7.5	7.5	7.5
MINERALS											
Calcium	%	1.40	1.40	1.53	1.50	1.50	1.44	1.43	1.32	1.55	1.49
Phosphorus	%	0.94	0.94	1.12	1.02	1.00	1.02	0.98	0.87	0.95	0.99
Magnesium	%	0.12	0.12	0.12	0.13	0.12	0.13	0.11	0.11	0.11	0.13
Sodium	%	0.44	0.50	0.46	0.39	0.42	0.42	0.51	0.39	0.42	0.35
Potassium	%	0.73	0.73	0.72	0.69	0.69	0.66	0.68	0.64	0.66	0.60
Chloride	%	0.66	0.77	0.77	0.56	0.65	0.63	0.75	0.71	0.72	0.55
Iron	mg/100g	30.7	29.6	25.5	25.7	26.6	22.9	24.1	25.2	25.9	23.8
Copper	mg/100g	2.2	2.1	2.1	2.1	2.2	1.9	2.0	2.1	2.2	2.0
Zinc	mg/100g	16.5	16.3	17.2	17.2	18.3	15.7	17.1	18.5	18.9	17.4
Manganese	mg/100g	5.6	5.5	6.2	6.2	6.7	5.5	6.5	7.2	7.2	6.4
Selenium	mg/100g	0.041	0.041	0.042	0.041	0.044	0.039	0.043	0.042	0.046	0.042
Iodine	mg/100g	0.3	0.3	0.258	0.256	0.276	0.227	0.259	0.282	0.292	0.256
VITAMINS (all vitamin levels are average)											
Vitamin A	IU/kg	17725	17668	21055	18129	17276	16669	23887	17720	18322	16354
Vitamin D ₃	IU/kg	1039	1036	1183	1037	1000	955	1169	1002	1040	957
Vitamin E	IU/kg	201	203	228	207	203	202	474	475	475	476
Vitamin K	mg/kg	0.15	0.15	0.18	0.15	0.15	0.14	0.18	0.15	0.15	0.14
Vitamin C	mg/kg	60	60	60	60	60	60	70	70	70	70
Vitamin B ₁	mg/kg	26	26	32	27	26	25	32	27	28	25
Vitamin B ₂	mg/kg	14	14	16	14	13	13	16	13	14	12
Vitamin B ₃	mg/kg	158	158	187	162	162	154	187	157	164	151
Vitamin B ₅	mg/kg	43	43	52	45	44	43	53	44	45	42
Vitamin B ₆	mg/kg	19	19	18	16	15	14	18	15	16	14
Vitamin B ₉	mg/kg	0.28	0.27	0.25	0.22	0.23	0.21	0.24	0.21	0.22	0.21
Vitamin B ₉	mg/kg	4.50	4.48	5.31	4.56	4.44	4.24	5.38	4.41	4.59	4.12
Vitamin B ₁₂	mg/kg	0.26	0.26	0.30	0.25	0.25	0.24	0.29	0.24	0.25	0.23
Choline	mg/kg	2012	2052	2198	2016	1996	1914	1882	1866	1907	1755
Taurine	mg/kg	1315	1245	1001	913	1535	1479	948	816	1563	1013
ESSENTIAL FATTY ACIDS											
Linoleic acid	%	2.5	2.4	2.9	2.8	2.7	2.4	2.7	2.6	2.7	2.2
EPA & DHA	%	0.17	0.17	0.17	0.17	0.17	0.16	0.17	0.16	0.17	0.19
DHA	%	0.07	0.07	0.07	0.07	0.07	0.07	0.07	0.07	0.08	0.08
Omega 3 (ω-3)	%	0.3	0.3	0.4	0.3	0.3	0.3	0.3	0.3	0.3	0.3
Omega 6 (ω-6)	%	2.1	2.0	2.4	2.3	2.2	1.9	2.2	2.1	2.2	1.7
ENERGY											
Metabolizable Energy Calculated Modified Atwater	kcal/kg	3820	3753	3920	3838	3788	3620	3738	3688	3788	3470
Metabolizable Energy Calculated NRC 2006	kcal/kg	4015	3949	4133	4050	4011	3823	3949	3895	3996	3677
Energy from protein*	%	28	28	29	27	30	28	26	25	26	27
Energy from fat*	%	42	41	46	42	40	35	39	37	40	29
Energy from carbohydrates*	%	29	31	26	31	30	37	35	38	34	43

*Calculated by Modified Atwater

CONTENTS

OVERVIEW

CANINE
VETERINARY
DIETS & RELATED
PRODUCTS

FELINE
VETERINARY
DIETS & RELATED
PRODUCTS

CANINE
EXPERT CARE
NUTRITION

FELINE
EXPERT CARE
NUTRITION

CANINE
MAINTENANCE
NUTRITION

FELINE
MAINTENANCE
NUTRITION

PET
SUPPLEMENTS

APPENDIX

CANINE DRY TYPICAL ANALYSIS



AS FED

PURINA® PRO PLAN®

SENSITIVE SKIN

NUTRIENT	Unit	SENSITIVE SKIN						
		Small & Mini Puppy	Medium Puppy	Small & Mini Adult	Medium Adult	Large Athletic Adult	Large Robust Adult	Medium & Large Adult 7+
Moisture	%	8.0	8.0	8.0	8.0	8.0	8.0	8.0
Crude Protein	%	32.0	32.0	30.0	29.0	28.0	27.0	28.0
Crude Fat	%	21.0	20.0	18.0	18.0	18.0	13.0	14.0
Carbohydrates	%	29.0	30.0	34.0	35.0	36.5	41.5	40.0
Crude Fibre	%	2.0	2.5	2.5	3.0	3.0	3.0	2.5
Crude Ash	%	8.0	7.5	7.5	7.0	6.5	7.5	7.5

MINERALS

Calcium	%	1.50	1.36	1.16	1.16	1.09	1.50	1.50
Phosphorus	%	1.05	1.04	0.99	0.84	0.86	0.78	0.91
Magnesium	%	0.11	0.11	0.12	0.12	0.11	0.12	0.11
Sodium	%	0.73	0.62	0.44	0.44	0.39	0.49	0.48
Potassium	%	0.72	0.67	0.78	0.66	0.66	0.61	0.71
Chloride	%	1.05	0.82	0.54	0.60	0.54	0.76	0.87
Iron	mg/100g	22.2	22.4	22.0	24.1	24.1	22.6	21.7
Copper	mg/100g	2.0	2.0	2.1	2.2	2.2	2.1	2.0
Zinc	mg/100g	18.4	18.2	17.8	18.9	18.9	17.6	17.3
Manganese	mg/100g	6.4	6.5	6.5	7.0	7.1	6.6	6.4
Selenium	mg/100g	0.052	0.050	0.048	0.047	0.045	0.041	0.041
Iodine	mg/100g	0.300	0.297	0.284	0.305	0.304	0.277	0.275

VITAMINS (all vitamin levels are average)

Vitamin A	IU/kg	25069	19531	24039	23824	23725	21991	26986
Vitamin D ₃	IU/kg	1713	1638	1610	1632	1615	1500	1569
Vitamin E	IU/kg	488	487	488	486	485	485	571
Vitamin K	mg/kg	0.18	0.16	0.18	0.20	0.20	0.18	0.20
Vitamin C	mg/kg	70	70	70	70	70	70	83
Vitamin B ₁	mg/kg	32	29	32	35	35	32	34
Vitamin B ₂	mg/kg	15	13	15	16	16	15	16
Vitamin B ₃	mg/kg	190	173	192	201	198	183	196
Vitamin B ₅	mg/kg	53	48	54	57	56	52	56
Vitamin B ₆	mg/kg	18	17	19	20	20	19	20
Vitamin B ₉	mg/kg	0.18	0.17	0.19	0.19	0.18	0.17	0.18
Vitamin B ₁₂	mg/kg	4.90	4.47	4.98	5.42	5.38	4.97	5.30
Vitamin B ₂	mg/kg	0.27	0.24	0.27	0.29	0.29	0.27	0.29
Choline	mg/kg	2394	2375	2319	2317	2319	2150	2065
Taurine	mg/kg	1541	1418	1208	1111	1619	1509	993

ESSENTIAL FATTY ACIDS

Linoleic acid	%	1.9	1.9	1.9	1.8	1.8	1.9	1.7
EPA & DHA	%	0.69	0.65	0.65	0.57	0.56	0.52	0.54
DHA	%	0.44	0.41	0.41	0.36	0.36	0.33	0.34
Omega 3 (ω-3)	%	0.9	0.8	0.8	0.7	0.7	0.7	0.7
Omega 6 (ω-6)	%	1.7	1.7	1.7	1.6	1.6	1.6	1.5

ENERGY

Metabolizable Energy Calculated Modified Atwater	kcal/kg	3920	3870	3770	3770	3788	3503	3570
Metabolizable Energy Calculated NRC 2006	kcal/kg	4133	4065	3965	3941	3956	3687	3773
Energy from protein*	%	29	29	28	27	26	27	27
Energy from fat*	%	46	44	41	41	40	32	33
Energy from carbohydrates*	%	26	27	32	32	34	41	39

*Calculated by Modified Atwater

CONTENTS

OVERVIEW

CANINE
VETERINARY
DIETS & RELATED
PRODUCTS

FELINE
VETERINARY
DIETS & RELATED
PRODUCTS

CANINE
EXPERT CARE
NUTRITION

FELINE
EXPERT CARE
NUTRITION

CANINE
MAINTENANCE
NUTRITION

FELINE
MAINTENANCE
NUTRITION

PET
SUPPLEMENTS

APPENDIX

CANINE DRY TYPICAL ANALYSIS



AS FED

PURINA® PRO PLAN®

NUTRIENT	Unit	SENSITIVE DIGESTION						SENSITIVE DIGESTION GRAIN FREE FORMULA			
		Medium Puppy	Large Athletic Puppy	Large Robust Puppy	Small & Mini Adult	Medium Adult	Large Athletic Adult	Large Robust Adult	All Size Puppy	Small & Mini Adult	Medium & Large Adult
Moisture	%	8.0	8.0	8.0	8.0	8.0	8.0	8.0	8.0	8.0	8.0
Crude Protein	%	30.0	32.0	29.0	28.0	26.0	28.0	27.0	32.0	30.0	28.0
Crude Fat	%	19.0	18.0	15.0	17.0	16.0	18.0	12.5	19.0	17.0	16.0
Carbohydrates	%	32.8	32.0	37.5	37.0	40.0	36.5	43.0	29.5	34.0	37.0
Crude Fibre	%	2.5	2.5	2.5	2.5	2.5	2.0	2.0	2.5	3.0	3.0
Crude Ash	%	7.7	7.5	8.0	7.5	7.5	7.5	7.5	9.0	8.0	8.0
MINERALS											
Calcium	%	1.38	1.36	1.45	1.28	1.35	1.31	1.32	1.50	1.36	1.39
Phosphorus	%	0.96	0.95	0.92	0.93	0.81	0.84	0.84	0.94	0.91	0.82
Magnesium	%	0.12	0.12	0.12	0.11	0.11	0.11	0.11	0.10	0.11	0.11
Sodium	%	0.38	0.38	0.44	0.49	0.56	0.38	0.59	0.52	0.46	0.47
Potassium	%	0.66	0.69	0.65	0.68	0.64	0.66	0.61	0.78	0.69	0.65
Chloride	%	0.61	0.58	0.68	0.74	0.99	0.74	1.04	0.95	0.52	0.69
Iron	mg/100g	26.8	27.4	25.8	25.9	27.2	27.9	26.0	29.69	28.27	28.34
Copper	mg/100g	2.0	2.0	1.9	2.0	2.1	2.2	2.0	2.23	2.09	2.18
Zinc	mg/100g	16.5	16.2	15.6	17.1	18.3	18.9	17.4	18.80	16.77	18.05
Manganese	mg/100g	5.7	5.6	5.3	6.2	6.7	6.9	6.4	6.78	5.77	6.44
Selenium	mg/100g	0.043	0.044	0.043	0.044	0.045	0.046	0.045	0.05	0.05	0.05
Iodine	mg/100g	0.254	0.248	0.239	0.268	0.291	0.300	0.278	0.33	0.29	0.32
VITAMINS (all vitamin levels are average)											
Vitamin A	IU/kg	18445	20442	20543	23706	18902	17584	16477	20922	23827	19060
Vitamin D ₃	IU/kg	996	1020	889	1127	1006	987	950	1348	1285	1199
Vitamin E	IU/kg	474	475	474	475	475	476	476	478	477	478
Vitamin K	mg/kg	0.16	0.15	0.15	0.18	0.16	0.15	0.14	0.20	0.20	0.18
Vitamin C	mg/kg	70	70	70	70	70	70	70	90	70	70
Vitamin B ₁	mg/kg	27	26	26	32	28	26	24	31	31	28
Vitamin B ₂	mg/kg	15	14	14	16	15	14	13	15	16	13
Vitamin B ₃	mg/kg	165	161	158	186	168	160	153	171	177	157
Vitamin B ₅	mg/kg	46	45	45	53	48	45	43	47	49	43
Vitamin B ₆	mg/kg	15	15	14	17	15	14	13	19	20	17
Vitamin B ₉	mg/kg	0.23	0.22	0.22	0.24	0.23	0.22	0.22	0.20	0.22	0.19
Vitamin B ₁₂	mg/kg	4.66	4.46	4.46	5.32	4.73	4.43	4.19	4.95	5.10	4.43
Vitamin B ₁₂	mg/kg	0.27	0.26	0.26	0.30	0.27	0.26	0.24	0.30	0.30	0.27
Choline	mg/kg	2006	1975	1895	1875	1849	1906	1762	1969	1842	1823
Taurine	mg/kg	1015	1208	1050	957	971	1519	1602	3047	3145	3074
ESSENTIAL FATTY ACIDS											
Linoleic acid	%	2.2	2.0	2.0	2.0	1.9	2.1	1.8	2.6	2.2	2.1
EPA & DHA	%	0.12	0.21	0.04	0.14	0.12	0.16	0.20	0.14	0.14	0.11
DHA	%	0.05	0.09	0.02	0.06	0.05	0.07	0.08	0.06	0.06	0.05
Omega 3 (ω-3)	%	0.3	0.3	0.2	0.3	0.2	0.3	0.3	0.4	0.3	0.3
Omega 6 (ω-6)	%	1.8	1.7	1.6	1.7	1.6	1.7	1.4	2.1	1.8	1.8
ENERGY											
Metabolizable Energy Calculated Modified Atwater	kcal/kg	3813	3770	3603	3720	3670	3788	3513	3768	3685	3635
Metabolizable Energy Calculated NRC 2006	kcal/kg	4004	3972	3805	3912	3858	3996	3735	3965	3863	3811
Energy from protein*	%	28	30	28	26	25	26	27	30	28	27
Energy from fat*	%	42	41	35	39	37	40	30	43	39	37
Energy from carbohydrates*	%	30	30	36	35	38	34	43	27	32	36

*Calculated by Modified Atwater

CONTENTS

OVERVIEW

CANINE
VETERINARY
DIETS & RELATED
PRODUCTS

FELINE
VETERINARY
DIETS & RELATED
PRODUCTS

CANINE
EXPERT CARE
NUTRITION

FELINE
EXPERT CARE
NUTRITION

CANINE
MAINTENANCE
NUTRITION

FELINE
MAINTENANCE
NUTRITION

PET
SUPPLEMENTS

APPENDIX

CANINE DRY TYPICAL ANALYSIS



AS FED

PURINA® PRO PLAN®

NUTRIENT	Unit	LIGHT / STERILISED		PERFORMANCE	AGE DEFENCE	
		Small & Mini Adult	All Size Adult	All Size Adult	Small & Mini Adult 9+	Medium & Large Adult 7+
Moisture	%	8.0	8.0	8.0	8.0	8.0
Crude Protein	%	29.0	27.0	31.0	29.0	29.0
Crude Fat	%	9.0	9.0	21.0	15.0	15.0
Carbohydrates	%	43.0	45.0	30.5	38.5	38.5
Crude Fibre	%	3.5	3.5	2.0	2.0	2.0
Crude Ash	%	7.5	7.5	7.5	7.5	7.5
MINERALS						
Calcium	%	1.36	1.36	1.59	1.28	1.40
Phosphorus	%	0.92	0.91	1.03	0.93	0.93
Magnesium	%	0.13	0.13	0.12	0.11	0.11
Sodium	%	0.45	0.56	0.41	0.62	0.45
Potassium	%	0.74	0.71	0.69	0.72	0.72
Chloride	%	0.81	0.95	0.68	1.02	0.92
Iron	mg/100g	28.6	26.9	25.1	24.6	24.8
Copper	mg/100g	2.3	2.1	2.0	2.1	2.1
Zinc	mg/100g	18.9	17.4	17.2	17.6	17.6
Manganese	mg/100g	7.4	6.8	6.3	6.8	6.8
Selenium	mg/100g	0.046	0.044	0.043	0.043	0.043
Iodine	mg/100g	0.288	0.263	0.260	0.269	0.269
VITAMINS (all vitamin levels are average)						
Vitamin A	IU/kg	23080	23179	21065	26262	27456
Vitamin D ₃	IU/kg	1245	1246	1185	1226	1228
Vitamin E	IU/kg	475	474	475	561	561
Vitamin K	mg/kg	0.20	0.20	0.18	0.20	0.20
Vitamin C	mg/kg	60	60	70	83	83
Vitamin B ₁	mg/kg	35	35	32	36	36
Vitamin B ₂	mg/kg	16	16	16	17	17
Vitamin B ₃	mg/kg	192	190	189	202	202
Vitamin B ₅	mg/kg	55	55	52	58	57
Vitamin B ₆	mg/kg	19.5	19	18	20	20
Vitamin B ₈	mg/kg	0.23	0.22	0.25	0.25	0.25
Vitamin B ₉	mg/kg	5.60	5.61	5.33	5.87	5.82
Vitamin B ₁₂	mg/kg	0.30	0.31	0.30	0.32	0.32
Choline	mg/kg	2081	2075	2072	2104	2105
Taurine	mg/kg	1418	1430	1047	785	852
ESSENTIAL FATTY ACIDS						
Linoleic acid	%	1.9	1.9	3.0	1.9	1.9
EPA & DHA	%	0.23	0.23	0.17	0.16	0.16
DHA	%	0.10	0.10	0.07	0.07	0.07
Omega 3 (ω-3)	%	0.3	0.3	0.4	0.3	0.3
Omega 6 (ω-6)	%	1.5	1.5	2.5	1.5	1.5
ENERGY						
Metabolizable Energy Calculated Modified Atwater	kcal/kg	3285	3285	3938	3638	3638
Metabolizable Energy Calculated NRC 2006	kcal/kg	3477	3470	4147	3859	3859
Energy from protein*	%	31	29	28	28	28
Energy from fat*	%	23	23	45	35	35
Energy from carbohydrates*	%	46	48	27	37	37

*Calculated by Modified Atwater

CONTENTS

OVERVIEW

CANINE
VETERINARY
DIETS & RELATED
PRODUCTS

FELINE
VETERINARY
DIETS & RELATED
PRODUCTS

CANINE
EXPERT CARE
NUTRITION

FELINE
EXPERT CARE
NUTRITION

CANINE
MAINTENANCE
NUTRITION

FELINE
MAINTENANCE
NUTRITION

PET
SUPPLEMENTS

APPENDIX

CANINE DRY TYPICAL ANALYSIS



DRY MATTER

PURINA® PRO PLAN®

NUTRIENT	Unit	STARTER		HEALTHY START			EVERYDAY NUTRITION				
		Small & Medium Mother & Puppies	Large Mother & Puppies	Small & Mini Puppy	Medium Puppy	Large Athletic Puppy	Large Robust Puppy	Small & Mini Adult	Medium Adult	Large Athletic Adult	Large Robust Adult
Dry Matter	%	92	92	92	92	92	92	92	92	92	92
Crude Protein	%	33.7	33.2	34.8	32.6	34.8	31.5	30.4	28.3	30.4	29.3
Crude Fat	%	20.7	19.6	22.8	20.7	19.6	16.3	18.5	17.4	19.6	13.0
Carbohydrates	%	34.8	35.9	31.5	36.4	35.3	41.3	40.8	44.0	39.7	46.7
Crude Fibre	%	2.7	2.7	2.2	2.2	2.2	2.7	2.2	2.2	2.2	2.7
Crude Ash	%	8.2	8.7	8.7	8.2	8.2	8.2	8.2	8.2	8.2	8.2
MINERALS											
Calcium	%	1.52	1.52	1.66	1.63	1.63	1.56	1.55	1.44	1.69	1.62
Phosphorus	%	1.02	1.02	1.22	1.11	1.08	1.11	1.07	0.95	1.03	1.07
Magnesium	%	0.13	0.13	0.13	0.14	0.13	0.14	0.12	0.12	0.12	0.14
Sodium	%	0.47	0.54	0.50	0.42	0.46	0.46	0.55	0.42	0.46	0.38
Potassium	%	0.79	0.80	0.78	0.75	0.75	0.71	0.74	0.70	0.71	0.66
Chloride	%	0.72	0.84	0.83	0.61	0.71	0.68	0.82	0.78	0.79	0.60
Iron	mg/100g	33.3	32.1	27.7	28.0	28.9	24.9	26.2	27.4	28.2	25.8
Copper	mg/100g	2.3	2.3	2.2	2.3	2.4	2.0	2.1	2.3	2.4	2.2
Zinc	mg/100g	18.0	17.7	18.7	18.7	19.9	17.1	18.6	20.1	20.5	18.9
Manganese	mg/100g	6.0	6.0	6.7	6.8	7.3	6.0	7.1	7.8	7.8	7.0
Selenium	mg/100g	0.045	0.045	0.046	0.045	0.047	0.043	0.046	0.046	0.050	0.045
Iodine	mg/100g	0.288	0.280	0.280	0.278	0.300	0.246	0.282	0.307	0.318	0.279
VITAMINS (all vitamin levels are average)											
Vitamin A	IU/kg	19267	19205	22886	19705	18778	18118	25964	19261	19915	17776
Vitamin D ₃	IU/kg	1129	1126	1286	1128	1087	1039	1271	1089	1130	1040
Vitamin E	IU/kg	219	221	248	225	221	219	515	516	516	518
Vitamin K	mg/kg	0.16	0.16	0.20	0.17	0.16	0.15	0.20	0.16	0.17	0.15
Vitamin C	mg/kg	65	65	65	65	65	65	76	76	76	76
Vitamin B ₁	mg/kg	28.1	28.2	34.7	29.7	28.7	27.6	34.9	28.9	29.9	27.0
Vitamin B ₂	mg/kg	15.6	15.4	17.2	14.8	14.5	13.8	17.3	14.1	14.9	13.4
Vitamin B ₃	mg/kg	172	172	203	176	176	167	203	171	178	164
Vitamin B ₅	mg/kg	46	47	57	49	48	46	57	48	49	46
Vitamin B ₆	mg/kg	21	20	20	17	17	16	19	16	17	15
Vitamin B ₉	mg/kg	0.31	0.30	0.27	0.24	0.25	0.23	0.26	0.22	0.24	0.23
Vitamin B ₉	mg/kg	4.89	4.86	5.77	4.96	4.83	4.60	5.85	4.79	4.99	4.48
Vitamin B ₁₂	mg/kg	0.28	0.28	0.32	0.28	0.27	0.26	0.32	0.26	0.28	0.25
Choline	mg/kg	2187	2230	2389	2192	2169	2081	2045	2028	2072	1908
Taurine	mg/kg	1430	1353	1088	992	1668	1608	1030	887	1699	1101
ESSENTIAL FATTY ACIDS											
Linoleic acid	%	2.76	2.65	3.16	3.00	2.93	2.62	2.89	2.83	2.97	2.39
EPA & DHA	%	0.18	0.18	0.19	0.19	0.18	0.18	0.18	0.18	0.18	0.20
DHA	%	0.08	0.08	0.08	0.08	0.08	0.07	0.08	0.08	0.08	0.09
Omega 3 (ω-3)	%	0.35	0.34	0.39	0.36	0.36	0.32	0.34	0.33	0.35	0.33
Omega 6 (ω-6)	%	2.26	2.17	2.60	2.45	2.38	2.10	2.34	2.27	2.41	1.89
ENERGY											
Metabolizable Energy Calculated Modified Atwater	kcal/kg	4152	4079	4261	4171	4117	3935	4063	4008	4117	3772
Metabolizable Energy Calculated NRC 2006	kcal/kg	4364	4292	4492	4402	4359	4155	4292	4234	4343	3996

CONTENTS

OVERVIEW

CANINE
VETERINARY
DIETS & RELATED
PRODUCTS

FELINE
VETERINARY
DIETS & RELATED
PRODUCTS

CANINE
EXPERT CARE
NUTRITION

FELINE
EXPERT CARE
NUTRITION

CANINE
MAINTENANCE
NUTRITION

FELINE
MAINTENANCE
NUTRITION

PET
SUPPLEMENTS

APPENDIX

CANINE DRY TYPICAL ANALYSIS



DRY MATTER

PURINA® PRO PLAN®

		SENSITIVE SKIN						
NUTRIENT	Unit	Small & Mini Puppy	Medium Puppy	Small & Mini Adult	Medium Adult	Large Athletic Adult	Large Robust Adult	Medium & Large Adult 7+
Dry Matter	%	92	92	92	92	92	92	92
Crude Protein	%	34.8	34.8	32.6	31.5	30.4	29.3	30.4
Crude Fat	%	22.8	21.7	19.6	19.6	19.6	14.1	15.2
Carbohydrates	%	31.5	32.6	37.0	38.0	39.7	45.1	43.5
Crude Fibre	%	2.2	2.7	2.7	3.3	3.3	3.3	2.7
Crude Ash	%	8.7	8.2	8.2	7.6	7.1	8.2	8.2
MINERALS								
Calcium	%	1.63	1.48	1.26	1.26	1.18	1.63	1.63
Phosphorus	%	1.14	1.13	1.07	0.91	0.94	0.85	0.99
Magnesium	%	0.12	0.12	0.13	0.13	0.12	0.13	0.12
Sodium	%	0.80	0.67	0.48	0.48	0.42	0.53	0.52
Potassium	%	0.78	0.73	0.84	0.71	0.72	0.66	0.77
Chloride	%	1.14	0.89	0.58	0.65	0.58	0.82	0.95
Iron	mg/100g	24.2	24.3	24.0	26.2	26.2	24.6	23.6
Copper	mg/100g	2.2	2.2	2.2	2.4	2.4	2.3	2.2
Zinc	mg/100g	20.0	19.8	19.3	20.6	20.6	19.1	18.8
Manganese	mg/100g	7.0	7.0	7.0	7.6	7.7	7.2	6.9
Selenium	mg/100g	0.057	0.054	0.052	0.051	0.049	0.045	0.045
Iodine	mg/100g	0.326	0.323	0.308	0.332	0.330	0.301	0.298
VITAMINS (all vitamin levels are average)								
Vitamin A	IU/kg	27249	21230	26129	25895	25788	23903	29333
Vitamin D ₃	IU/kg	1862	1780	1750	1773	1755	1630	1705
Vitamin E	IU/kg	530	529	531	528	528	528	621
Vitamin K	mg/kg	0.20	0.18	0.20	0.22	0.22	0.20	0.21
Vitamin C	mg/kg	76	76	76	76	76	76	90
Vitamin B ₁	mg/kg	34.6	31.5	34.7	38.4	38.1	35.1	37.4
Vitamin B ₂	mg/kg	16.1	14.6	16.1	17.4	17.2	15.8	17.0
Vitamin B ₃	mg/kg	206	188	208	218	215	199	213
Vitamin B ₅	mg/kg	58	53	58	62	61	57	61
Vitamin B ₆	mg/kg	20	18	20	22	22	20	22
Vitamin B ₉	mg/kg	0.20	0.19	0.20	0.20	0.20	0.18	0.20
Vitamin B ₉	mg/kg	5.32	4.86	5.41	5.89	5.85	5.41	5.76
Vitamin B ₁₂	mg/kg	0.29	0.26	0.29	0.32	0.32	0.29	0.31
Choline	mg/kg	2602	2581	2521	2519	2521	2336	2245
Taurine	mg/kg	1675	1541	1313	1207	1760	1640	1080
ESSENTIAL FATTY ACIDS								
Linoleic acid	%	2.04	2.02	2.06	1.97	1.98	2.06	1.85
EPA & DHA	%	0.75	0.70	0.70	0.62	0.61	0.57	0.59
DHA	%	0.48	0.45	0.45	0.40	0.39	0.36	0.37
Omega 3 (ω-3)	%	0.96	0.90	0.91	0.81	0.79	0.75	0.77
Omega 6 (ω-6)	%	1.90	1.85	1.87	1.78	1.78	1.77	1.64
ENERGY								
Metabolizable Energy Calculated Modified Atwater	kcal/kg	4261	4207	4098	4098	4117	3807	3880
Metabolizable Energy Calculated NRC 2006	kcal/kg	4492	4418	4310	4284	4300	4008	4101

CONTENTS

OVERVIEW

CANINE
VETERINARY
DIETS & RELATED
PRODUCTS

FELINE
VETERINARY
DIETS & RELATED
PRODUCTS

CANINE
EXPERT CARE
NUTRITION

FELINE
EXPERT CARE
NUTRITION

CANINE
MAINTENANCE
NUTRITION

FELINE
MAINTENANCE
NUTRITION

PET
SUPPLEMENTS

APPENDIX

CANINE DRY TYPICAL ANALYSIS



DRY MATTER

PURINA® PRO PLAN®

NUTRIENT	Unit	SENSITIVE DIGESTION						SENSITIVE DIGESTION GRAIN FREE FORMULA			
		Medium Puppy	Large Athletic Puppy	Large Robust Puppy	Small & Mini Adult	Medium Adult	Large Athletic Adult	Large Robust Adult	All Size Puppy	Small & Mini Adult	Medium & Large Adult
Dry Matter	%	92	92	92	92	92	92	92	92	92	92
Crude Protein	%	32.6	34.8	31.5	30.4	28.3	30.4	29.3	34.8	32.6	30.4
Crude Fat	%	20.7	19.6	16.3	18.5	17.4	19.6	13.6	20.7	18.5	17.4
Carbohydrates	%	35.7	34.8	40.8	40.2	43.5	39.7	46.7	32.1	37.0	40.2
Crude Fibre	%	2.7	2.7	2.7	2.7	2.7	2.2	2.2	2.7	3.3	3.3
Crude Ash	%	8.4	8.2	8.7	8.2	8.2	8.2	8.2	9.8	8.7	8.7
MINERALS											
Calcium	%	1.50	1.48	1.58	1.39	1.47	1.42	1.43	1.63	1.48	1.51
Phosphorus	%	1.04	1.03	1.00	1.01	0.88	0.91	0.91	1.02	0.99	0.89
Magnesium	%	0.13	0.13	0.13	0.12	0.12	0.12	0.12	0.11	0.12	0.11
Sodium	%	0.42	0.41	0.48	0.53	0.61	0.41	0.64	0.56	0.50	0.51
Potassium	%	0.72	0.75	0.71	0.74	0.69	0.71	0.66	0.85	0.75	0.71
Chloride	%	0.66	0.63	0.74	0.80	1.07	0.80	1.13	1.03	0.56	0.75
Iron	mg/100g	29.1	29.8	28.1	28.2	29.6	30.4	28.2	32.3	30.7	30.8
Copper	mg/100g	2.1	2.2	2.0	2.2	2.3	2.4	2.2	2.4	2.3	2.4
Zinc	mg/100g	17.9	17.6	16.9	18.6	19.9	20.5	19.0	20.4	18.2	19.6
Manganese	mg/100g	6.2	6.1	5.8	6.7	7.3	7.5	7.0	7.4	6.3	7.0
Selenium	mg/100g	0.047	0.048	0.046	0.048	0.048	0.050	0.049	0.052	0.051	0.052
Iodine	mg/100g	0.276	0.270	0.260	0.291	0.316	0.326	0.302	0.355	0.313	0.343
VITAMINS (all vitamin levels are average)											
Vitamin A	IU/kg	20049	22219	22330	25767	20546	19113	17910	22741	25899	20718
Vitamin D ₃	IU/kg	1083	1109	966	1225	1094	1072	1033	1465	1397	1303
Vitamin E	IU/kg	516	516	515	517	517	517	517	519	518	519
Vitamin K	mg/kg	0.17	0.16	0.16	0.19	0.17	0.16	0.15	0.22	0.22	0.20
Vitamin C	mg/kg	76	76	76	76	76	76	76	98	76	76
Vitamin B ₁	mg/kg	29.9	28.4	28.4	34.4	30.5	28.5	26.6	33.7	34.1	30.3
Vitamin B ₂	mg/kg	15.8	15.4	15.3	17.9	16.0	15.1	14.4	16.0	17.0	14.7
Vitamin B ₃	mg/kg	180	175	172	202	183	174	167	186	192	171
Vitamin B ₅	mg/kg	50	49	48	58	52	49	46	52	53	46
Vitamin B ₆	mg/kg	16	16	16	18	16	15	14	20	21	19
Vitamin B ₉	mg/kg	0.25	0.24	0.24	0.26	0.25	0.24	0.24	0.22	0.24	0.21
Vitamin B ₉	mg/kg	5.06	4.85	4.85	5.78	5.14	4.82	4.55	5.38	5.55	4.81
Vitamin B ₁₂	mg/kg	0.29	0.28	0.29	0.33	0.30	0.28	0.27	0.32	0.33	0.29
Choline	mg/kg	2181	2147	2060	2038	2010	2072	1915	2140	2002	1981
Taurine	mg/kg	1103	1313	1141	1040	1056	1652	1741	3312	3418	3342
ESSENTIAL FATTY ACIDS											
Linoleic acid	%	2.35	2.21	2.12	2.20	2.12	2.26	1.91	2.84	2.39	2.31
EPA & DHA	%	0.13	0.22	0.04	0.15	0.13	0.18	0.21	0.15	0.15	0.11
DHA	%	0.05	0.10	0.02	0.06	0.05	0.07	0.09	0.06	0.07	0.05
Omega 3 (ω-3)	%	0.29	0.38	0.17	0.29	0.26	0.33	0.33	0.38	0.32	0.28
Omega 6 (ω-6)	%	1.95	1.84	1.73	1.81	1.74	1.87	1.52	2.33	1.98	1.91
ENERGY											
Metabolizable Energy Calculated Modified Atwater	kcal/kg	4145	4098	3916	4043	3989	4117	3818	4095	4005	3951
Metabolizable Energy Calculated NRC 2006	kcal/kg	4352	4318	4136	4252	4194	4343	4060	4310	4199	4142

CONTENTS

OVERVIEW

CANINE
VETERINARY
DIETS & RELATED
PRODUCTS

FELINE
VETERINARY
DIETS & RELATED
PRODUCTS

CANINE
EXPERT CARE
NUTRITION

FELINE
EXPERT CARE
NUTRITION

CANINE
MAINTENANCE
NUTRITION

FELINE
MAINTENANCE
NUTRITION

PET
SUPPLEMENTS

APPENDIX

CANINE DRY TYPICAL ANALYSIS



DRY MATTER

PURINA® PRO PLAN®

NUTRIENT	Unit	LIGHT / STERILISED		PERFORMANCE	AGE DEFENCE	
		Small & Mini Adult	All Size Adult	All Size Adult	Small & Mini Adult 9+	Medium & Large Adult 7+
Dry Matter	%	92	92	92	92	92
Crude Protein	%	31.5	29.3	33.7	31.5	31.5
Crude Fat	%	9.8	9.8	22.8	16.3	16.3
Carbohydrates	%	46.7	48.9	33.2	41.8	41.8
Crude Fibre	%	3.8	3.8	2.2	2.2	2.2
Crude Ash	%	8.2	8.2	8.2	8.2	8.2
MINERALS						
Calcium	%	1.48	1.48	1.72	1.39	1.53
Phosphorus	%	1.00	0.99	1.12	1.01	1.01
Magnesium	%	0.14	0.14	0.13	0.12	0.12
Sodium	%	0.49	0.61	0.45	0.68	0.49
Potassium	%	0.81	0.78	0.75	0.79	0.79
Chloride	%	0.88	1.03	0.74	1.11	1.00
Iron	mg/100g	31.1	29.2	27.3	26.7	27.0
Copper	mg/100g	2.5	2.3	2.2	2.3	2.2
Zinc	mg/100g	20.5	18.9	18.7	19.2	19.2
Manganese	mg/100g	8.1	7.4	6.8	7.4	7.4
Selenium	mg/100g	0.051	0.048	0.047	0.046	0.047
Iodine	mg/100g	0.313	0.286	0.283	0.292	0.293
VITAMINS (all vitamin levels are average)						
Vitamin A	IU/kg	25087	25195	22897	28546	29844
Vitamin D ₃	IU/kg	1354	1354	1288	1332	1335
Vitamin E	IU/kg	516	516	516	610	610
Vitamin K	mg/kg	0.21	0.21	0.20	0.22	0.22
Vitamin C	mg/kg	65	65	76	90	90
Vitamin B ₁	mg/kg	37.6	37.6	34.7	38.9	38.7
Vitamin B ₂	mg/kg	17.7	17.7	17.3	18.7	18.6
Vitamin B ₃	mg/kg	209	207	205	220	220
Vitamin B ₅	mg/kg	60	59	57	63	62
Vitamin B ₆	mg/kg	21	21	20	21	22
Vitamin B ₉	mg/kg	0.25	0.24	0.28	0.27	0.27
Vitamin B ₉	mg/kg	6.09	6.09	5.80	6.38	6.32
Vitamin B ₁₂	mg/kg	0.33	0.33	0.32	0.34	0.35
Choline	mg/kg	2262	2256	2252	2287	2288
Taurine	mg/kg	1542	1554	1138	853	926
ESSENTIAL FATTY ACIDS						
Linoleic acid	%	2.02	2.03	3.27	2.02	2.06
EPA & DHA	%	0.24	0.24	0.19	0.18	0.18
DHA	%	0.10	0.10	0.08	0.08	0.08
Omega 3 (ω-3)	%	0.34	0.34	0.39	0.27	0.27
Omega 6 (ω-6)	%	1.58	1.58	2.67	1.59	1.62
ENERGY						
Metabolizable Energy Calculated Modified Atwater	kcal/kg	3571	3571	4280	3954	3954
Metabolizable Energy Calculated NRC 2006	kcal/kg	3779	3772	4508	4195	4195

CONTENTS

OVERVIEW

CANINE
VETERINARY
DIETS & RELATED
PRODUCTS

FELINE
VETERINARY
DIETS & RELATED
PRODUCTS

CANINE
EXPERT CARE
NUTRITION

FELINE
EXPERT CARE
NUTRITION

CANINE
MAINTENANCE
NUTRITION

FELINE
MAINTENANCE
NUTRITION

PET
SUPPLEMENTS

APPENDIX

CANINE DRY TYPICAL ANALYSIS



PER 100 KCAL

PURINA® PRO PLAN®

NUTRIENT	Unit	STARTER		HEALTHY START				EVERYDAY NUTRITION			
		Small & Medium Mother & Puppies	Large Mother & Puppies	Small & Mini Puppy	Medium Puppy	Large Athletic Puppy	Large Robust Puppy	Small & Mini Adult	Medium Adult	Large Athletic Adult	Large Robust Adult
Crude Protein	g	7.7	7.7	7.7	7.4	8.0	7.6	7.1	6.7	7.0	7.3
Crude Fat	g	4.7	4.6	5.1	4.7	4.5	3.9	4.3	4.1	4.5	3.3
Carbohydrates	g	8.0	8.4	7.0	8.3	8.1	9.9	9.5	10.4	9.1	11.7
Crude Fibre	g	0.6	0.6	0.5	0.5	0.5	0.7	0.5	0.5	0.5	0.7
Crude Ash	g	1.9	2.0	1.9	1.9	1.9	2.0	1.9	1.9	1.9	2.0
MINERALS											
Calcium	g	0.35	0.35	0.37	0.37	0.37	0.38	0.36	0.34	0.39	0.40
Phosphorus	g	0.23	0.24	0.27	0.25	0.25	0.27	0.25	0.22	0.24	0.27
Magnesium	g	0.03	0.03	0.03	0.03	0.03	0.03	0.03	0.03	0.03	0.03
Sodium	g	0.11	0.13	0.11	0.10	0.11	0.11	0.13	0.10	0.11	0.10
Potassium	g	0.18	0.19	0.17	0.17	0.17	0.17	0.17	0.16	0.16	0.16
Chloride	g	0.16	0.20	0.19	0.14	0.16	0.16	0.19	0.18	0.18	0.15
Iron	mg	7.6	7.5	6.2	6.4	6.6	6.0	6.1	6.5	6.5	6.5
Copper	mg	0.5	0.5	0.5	0.5	0.5	0.5	0.5	0.5	0.5	0.5
Zinc	mg	4.1	4.1	4.2	4.2	4.6	4.1	4.3	4.7	4.7	4.7
Manganese	mg	1.4	1.4	1.5	1.5	1.7	1.4	1.6	1.8	1.8	1.8
Selenium	mg	0.010	0.010	0.010	0.010	0.011	0.010	0.011	0.011	0.012	0.011
Iodine	mg	0.066	0.065	0.062	0.063	0.069	0.059	0.066	0.072	0.073	0.070
VITAMINS (all vitamin levels are average)											
Vitamin A	IU	441	447	509	448	431	436	605	455	459	445
Vitamin D ₃	IU	26	26	29	26	25	25	30	26	26	26
Vitamin E	IU	5	5	6	5	5	5	12	12	12	13
Vitamin K	mg	0.0	0.0	0.0	0.0	0.0	0.0	0.0	0.0	0.0	0.0
Vitamin C	mg	1.5	1.5	1.5	1.5	1.5	1.6	1.8	1.8	1.8	1.9
Vitamin B ₁	mg	0.64	0.66	0.77	0.67	0.66	0.66	0.81	0.68	0.69	0.68
Vitamin B ₂	mg	0.36	0.36	0.38	0.34	0.33	0.33	0.40	0.33	0.34	0.34
Vitamin B ₃	mg	3.9	4.0	4.5	4.0	4.0	4.0	4.7	4.0	4.1	4.1
Vitamin B ₅	mg	1.1	1.1	1.3	1.1	1.1	1.1	1.3	1.1	1.1	1.1
Vitamin B ₆	mg	0.48	0.47	0.45	0.39	0.38	0.38	0.45	0.38	0.39	0.38
Vitamin B ₈	mg	0.01	0.01	0.01	0.01	0.01	0.01	0.01	0.01	0.01	0.01
Vitamin B ₉	mg	0.11	0.11	0.13	0.11	0.11	0.11	0.14	0.11	0.11	0.11
Vitamin B ₁₂	mg	0.01	0.01	0.01	0.01	0.01	0.01	0.01	0.01	0.01	0.01
Choline	mg	50	52	53	50	50	50	48	48	48	48
Taurine	mg	33	32	24	23	38	39	24	21	39	28
ESSENTIAL FATTY ACIDS											
Linoleic acid	g	0.6	0.6	0.7	0.7	0.7	0.6	0.7	0.7	0.7	0.6
EPA & DHA	g	0.042	0.042	0.042	0.042	0.042	0.042	0.042	0.042	0.042	0.051
DHA	g	0.018	0.018	0.018	0.018	0.018	0.018	0.018	0.018	0.019	0.022
Omega 3 (ω-3)	g	0.1	0.1	0.1	0.1	0.1	0.1	0.1	0.1	0.1	0.1
Omega 6 (ω-6)	g	0.5	0.5	0.6	0.6	0.5	0.5	0.5	0.5	0.6	0.5

CONTENTS

OVERVIEW

CANINE
VETERINARY
DIETS & RELATED
PRODUCTS

FELINE
VETERINARY
DIETS & RELATED
PRODUCTS

CANINE
EXPERT CARE
NUTRITION

FELINE
EXPERT CARE
NUTRITION

CANINE
MAINTENANCE
NUTRITION

FELINE
MAINTENANCE
NUTRITION

PET
SUPPLEMENTS

APPENDIX

CANINE DRY TYPICAL ANALYSIS



PER 100 KCAL

PURINA® PRO PLAN®

SENSITIVE SKIN

NUTRIENT	Unit	SENSITIVE SKIN						
		Small & Mini Puppy	Medium Puppy	Small & Mini Adult	Medium Adult	Large Athletic Adult	Large Robust Adult	Medium & Large Adult 7+
Crude Protein	g	7.7	7.9	7.6	7.4	7.1	7.3	7.4
Crude Fat	g	5.1	4.9	4.5	4.6	4.6	3.5	3.7
Carbohydrates	g	7.0	7.4	8.6	8.9	9.2	11.3	10.6
Crude Fibre	g	0.5	0.6	0.6	0.8	0.8	0.8	0.7
Crude Ash	g	1.9	1.8	1.9	1.8	1.6	2.0	2.0
MINERALS								
Calcium	g	0.36	0.33	0.29	0.29	0.27	0.41	0.40
Phosphorus	g	0.25	0.25	0.25	0.21	0.22	0.21	0.24
Magnesium	g	0.03	0.03	0.03	0.03	0.03	0.03	0.03
Sodium	g	0.18	0.15	0.11	0.11	0.10	0.13	0.13
Potassium	g	0.17	0.17	0.20	0.17	0.17	0.17	0.19
Chloride	g	0.25	0.20	0.14	0.15	0.14	0.21	0.23
Iron	mg	5.4	5.5	5.6	6.1	6.1	6.1	5.8
Copper	mg	0.5	0.5	0.5	0.6	0.6	0.6	0.5
Zinc	mg	4.4	4.5	4.5	4.8	4.8	4.8	4.6
Manganese	mg	1.6	1.6	1.6	1.8	1.8	1.8	1.7
Selenium	mg	0.013	0.012	0.012	0.012	0.011	0.011	0.011
Iodine	mg	0.073	0.073	0.072	0.077	0.077	0.075	0.073
VITAMINS (all vitamin levels are average)								
Vitamin A	IU	607	480	606	604	600	596	715
Vitamin D ₃	IU	41	40	41	41	41	41	42
Vitamin E	IU	12	12	12	12	12	13	15
Vitamin K	mg	0.0	0.0	0.0	0.0	0.0	0.0	0.0
Vitamin C	mg	1.7	1.7	1.8	1.8	1.8	1.9	2.2
Vitamin B ₁	mg	0.77	0.71	0.81	0.90	0.89	0.88	0.91
Vitamin B ₂	mg	0.36	0.33	0.37	0.41	0.40	0.39	0.41
Vitamin B ₅	mg	4.6	4.3	4.8	5.1	5.0	5.0	5.2
Vitamin B ₆	mg	1.3	1.2	1.3	1.4	1.4	1.4	1.5
Vitamin B ₆	mg	0.44	0.41	0.47	0.52	0.51	0.50	0.53
Vitamin B ₈	mg	0.00	0.00	0.00	0.00	0.00	0.00	0.00
Vitamin B ₉	mg	0.12	0.11	0.13	0.14	0.14	0.13	0.14
Vitamin B ₁₂	mg	0.01	0.01	0.01	0.01	0.01	0.01	0.01
Choline	mg	58	58	58	59	59	58	55
Taurine	mg	37	35	30	28	41	41	26
ESSENTIAL FATTY ACIDS								
Linoleic acid	g	0.5	0.5	0.5	0.5	0.5	0.5	0.5
EPA & DHA	g	0.167	0.159	0.164	0.145	0.142	0.141	0.143
DHA	g	0.107	0.101	0.104	0.092	0.090	0.090	0.091
Omega 3 (ω-3)	g	0.2	0.2	0.2	0.2	0.2	0.2	0.2
Omega 6 (ω-6)	g	0.4	0.4	0.4	0.4	0.4	0.4	0.4

CONTENTS

OVERVIEW

CANINE
VETERINARY
DIETS & RELATED
PRODUCTS

FELINE
VETERINARY
DIETS & RELATED
PRODUCTS

CANINE
EXPERT CARE
NUTRITION

FELINE
EXPERT CARE
NUTRITION

CANINE
MAINTENANCE
NUTRITION

FELINE
MAINTENANCE
NUTRITION

PET
SUPPLEMENTS

APPENDIX

CANINE DRY TYPICAL ANALYSIS



PER 100 KCAL

PURINA® PRO PLAN®

NUTRIENT	Unit	SENSITIVE DIGESTION						SENSITIVE DIGESTION GRAIN FREE FORMULA			
		Medium Puppy	Large Athletic Puppy	Large Robust Puppy	Small & Mini Adult	Medium Adult	Large Athletic Adult	Large Robust Adult	All Size Puppy	Small & Mini Adult	Medium & Large Adult
Crude Protein	g	7.5	8.1	7.6	7.2	6.7	7.0	7.2	8.1	7.8	7.3
Crude Fat	g	4.7	4.5	3.9	4.3	4.1	4.5	3.3	4.8	4.4	4.2
Carbohydrates	g	8.2	8.1	9.9	9.5	10.4	9.1	11.5	7.4	8.8	9.7
Crude Fibre	g	0.6	0.6	0.7	0.6	0.6	0.5	0.5	0.6	0.8	0.8
Crude Ash	g	1.9	1.9	2.1	1.9	1.9	1.9	2.0	2.3	2.1	2.1
MINERALS											
Calcium	g	0.34	0.34	0.38	0.33	0.35	0.33	0.35	0.38	0.35	0.36
Phosphorus	g	0.24	0.24	0.24	0.24	0.21	0.21	0.22	0.24	0.24	0.21
Magnesium	g	0.03	0.03	0.03	0.03	0.03	0.03	0.03	0.03	0.03	0.03
Sodium	g	0.10	0.10	0.12	0.12	0.15	0.10	0.16	0.13	0.12	0.12
Potassium	g	0.16	0.17	0.17	0.17	0.16	0.16	0.16	0.20	0.18	0.17
Chloride	g	0.15	0.14	0.18	0.19	0.26	0.18	0.28	0.24	0.13	0.18
Iron	mg	6.7	6.9	6.8	6.6	7.1	7.0	7.0	7.5	7.3	7.4
Copper	mg	0.5	0.5	0.5	0.5	0.5	0.5	0.5	0.6	0.5	0.6
Zinc	mg	4.1	4.1	4.1	4.4	4.8	4.7	4.7	4.7	4.3	4.7
Manganese	mg	1.4	1.4	1.4	1.6	1.7	1.7	1.7	1.7	1.5	1.7
Selenium	mg	0.011	0.011	0.011	0.011	0.012	0.011	0.012	0.012	0.012	0.013
Iodine	mg	0.063	0.062	0.063	0.069	0.075	0.075	0.074	0.082	0.075	0.083
VITAMINS (all vitamin levels are average)											
Vitamin A	IU	461	515	540	606	490	440	441	528	617	500
Vitamin D ₃	IU	25	26	23	29	26	25	25	34	33	31
Vitamin E	IU	12	12	12	12	12	12	13	12	12	13
Vitamin K	mg	0.0	0.0	0.0	0.0	0.0	0.0	0.0	0.0	0.0	0.0
Vitamin C	mg	1.7	1.8	1.8	1.8	1.8	1.8	1.9	2.3	1.8	1.8
Vitamin B ₁	mg	0.69	0.66	0.69	0.81	0.73	0.66	0.66	0.78	0.81	0.73
Vitamin B ₂	mg	0.36	0.36	0.37	0.42	0.38	0.35	0.35	0.37	0.41	0.35
Vitamin B ₃	mg	4.1	4.0	4.2	4.8	4.4	4.0	4.1	4.3	4.6	4.1
Vitamin B ₅	mg	1.2	1.1	1.2	1.4	1.2	1.1	1.1	1.2	1.3	1.1
Vitamin B ₆	mg	0.38	0.37	0.38	0.43	0.39	0.36	0.35	0.48	0.51	0.45
Vitamin B ₉	mg	0.01	0.01	0.01	0.01	0.01	0.01	0.01	0.01	0.01	0.00
Vitamin B ₁₂	mg	0.12	0.11	0.12	0.14	0.12	0.11	0.11	0.12	0.13	0.12
Vitamin B ₁₂	mg	0.01	0.01	0.01	0.01	0.01	0.01	0.01	0.01	0.01	0.01
Choline	mg	50	50	50	48	48	48	47	50	48	48
Taurine	mg	25	30	28	24	25	38	43	77	81	81
ESSENTIAL FATTY ACIDS											
Linoleic acid	g	0.5	0.5	0.5	0.5	0.5	0.5	0.5	0.7	0.6	0.6
EPA & DHA	g	0.029	0.052	0.010	0.035	0.030	0.040	0.053	0.035	0.036	0.028
DHA	g	0.012	0.022	0.004	0.015	0.013	0.017	0.022	0.015	0.016	0.012
Omega 3 (ω-3)	g	0.1	0.1	0.0	0.1	0.1	0.1	0.1	0.1	0.1	0.1
Omega 6 (ω-6)	g	0.4	0.4	0.4	0.4	0.4	0.4	0.4	0.5	0.5	0.5

CONTENTS

OVERVIEW

CANINE
VETERINARY
DIETS & RELATED
PRODUCTS

FELINE
VETERINARY
DIETS & RELATED
PRODUCTS

CANINE
EXPERT CARE
NUTRITION

FELINE
EXPERT CARE
NUTRITION

CANINE
MAINTENANCE
NUTRITION

FELINE
MAINTENANCE
NUTRITION

PET
SUPPLEMENTS

APPENDIX

CANINE DRY TYPICAL ANALYSIS



PER 100 KCAL

PURINA® PRO PLAN®

NUTRIENT	Unit	LIGHT / STERILISED		PERFORMANCE	AGE DEFENCE	
		Small & Mini Adult	All Size Adult	All Size Adult	Small & Mini Adult 9+	Medium & Large Adult 7+
Crude Protein	g	8.3	7.8	7.5	7.5	7.5
Crude Fat	g	2.6	2.6	5.1	3.9	3.9
Carbohydrates	g	12.4	13.0	7.4	10.0	10.0
Crude Fibre	g	1.0	1.0	0.5	0.5	0.5
Crude Ash	g	2.2	2.2	1.8	1.9	1.9
MINERALS						
Calcium	g	0.39	0.39	0.38	0.33	0.36
Phosphorus	g	0.26	0.26	0.25	0.24	0.24
Magnesium	g	0.04	0.04	0.03	0.03	0.03
Sodium	g	0.13	0.16	0.10	0.16	0.12
Potassium	g	0.21	0.21	0.17	0.19	0.19
Chloride	g	0.23	0.27	0.16	0.26	0.24
Iron	mg	8.2	7.7	6.1	6.4	6.4
Copper	mg	0.7	0.6	0.5	0.5	0.5
Zinc	mg	5.4	5.0	4.1	4.6	4.6
Manganese	mg	2.1	2.0	1.5	1.8	1.8
Selenium	mg	0.013	0.013	0.010	0.011	0.011
Iodine	mg	0.083	0.076	0.063	0.070	0.070
VITAMINS (all vitamin levels are average)						
Vitamin A	IU	664	668	508	680	711
Vitamin D ₃	IU	36	36	29	32	32
Vitamin E	IU	14	14	11	15	15
Vitamin K	mg	0.0	0.0	0.0	0.0	0.0
Vitamin C	mg	1.7	1.7	1.7	2.1	2.1
Vitamin B ₁	mg	0.99	1.00	0.77	0.93	0.92
Vitamin B ₂	mg	0.47	0.47	0.38	0.44	0.44
Vitamin B ₅	mg	5.5	5.5	4.6	5.2	5.2
Vitamin B ₆	mg	1.6	1.6	1.3	1.5	1.5
Vitamin B ₆	mg	0.56	0.55	0.44	0.51	0.51
Vitamin B ₈	mg	0.01	0.01	0.01	0.01	0.01
Vitamin B ₉	mg	0.16	0.16	0.13	0.15	0.15
Vitamin B ₁₂	mg	0.01	0.01	0.01	0.01	0.01
Choline	mg	60	60	50	55	55
Taurine	mg	41	41	25	20	22
ESSENTIAL FATTY ACIDS						
Linoleic acid	g	0.5	0.5	0.7	0.5	0.5
EPA & DHA	g	0.065	0.065	0.042	0.042	0.042
DHA	g	0.027	0.027	0.018	0.018	0.018
Omega 3 (ω-3)	g	0.1	0.1	0.1	0.1	0.1
Omega 6 (ω-6)	g	0.4	0.4	0.6	0.4	0.4

CONTENTS

OVERVIEW

CANINE
VETERINARY
DIETS & RELATED
PRODUCTS

FELINE
VETERINARY
DIETS & RELATED
PRODUCTS

CANINE
EXPERT CARE
NUTRITION

FELINE
EXPERT CARE
NUTRITION

CANINE
MAINTENANCE
NUTRITION

FELINE
MAINTENANCE
NUTRITION

PET
SUPPLEMENTS

APPENDIX

FELINE DRY TYPICAL ANALYSIS



AS FED

PURINA® PRO PLAN®

NUTRIENT	Unit	LIVECLEAR®				HEALTHY START		VITAL FUNCTIONS	
		Kitten 1-12 Months Turkey	Sterilised Adult 1+ Turkey	Sterilised Adult 1+ Salmon	Sterilised Senior 7+ Turkey	Kitten 1-12 Months Chicken	Sterilised Kitten 3-12 Months Salmon	Adult 1+ Salmon	Sterilised Adult 1+ Salmon
Moisture	%	6.0	6.0	6.0	6.0	6.0	6.0	6.0	6.0
Crude Protein	%	40.0	41.0	41.0	40.0	40.0	43.0	36.0	41.0
Crude Fat	%	20.0	14.0	14.0	15.0	20.0	18.0	16.0	12.0
Carbohydrates	%	25.0	28.0	27.5	29.0	25.5	24.5	32.0	29.5
Crude Fibre	%	1.5	3.5	4.0	3.0	1.0	1.0	2.5	4.0
Crude Ash	%	7.5	7.5	7.5	7.0	7.5	7.5	7.5	7.5
MINERALS									
Calcium	%	1.36	1.37	1.38	1.08	1.35	1.47	1.15	1.30
Phosphorus	%	1.28	1.12	1.13	1.02	1.13	1.17	1.05	1.06
Magnesium	%	0.12	0.10	0.11	0.11	0.10	0.11	0.10	0.11
Sodium	%	0.45	0.49	0.58	0.50	0.39	0.36	0.43	0.65
Potassium	%	0.68	0.83	0.83	0.85	0.69	0.77	0.76	0.81
Chloride	%	0.56	0.97	0.97	0.77	0.64	0.70	0.68	1.16
Iron	mg/100g	282	271	269	290	317	302	267	261
Copper	mg/100g	22	20	20	22	24	24	21	20
Zinc	mg/100g	183	171	170	174	197	199	171	165
Manganese	mg/100g	64	58	58	60	70	74	65	57
Selenium	mg/100g	0.37	0.46	0.47	0.43	0.48	0.48	0.44	0.46
Iodine	mg/100g	2.74	2.73	2.76	2.72	3.28	3.35	2.82	2.66
VITAMINS (all vitamin levels are average)									
Vitamin A	IU/kg	26119	21074	20733	22194	26639	26370	26885	25049
Vitamin D ₃	IU/kg	1022	1112	1386	1093	1223	1546	1711	1653
Vitamin E	IU/kg	587	588	594	1239	578	585	593	593
Vitamin K	mg/kg	0.21	0.15	0.15	0.16	0.20	0.20	0.20	0.19
Vitamin C	mg/kg	70	70	70	70	70	70	80	80
Vitamin B ₁	mg/kg	34	26	26	28	34	35	93	89
Vitamin B ₂	mg/kg	15	15	15	15	18	18	41	40
Vitamin B ₃	mg/kg	181	173	182	175	208	217	225	216
Vitamin B ₅	mg/kg	53	46	47	47	57	59	60	57
Vitamin B ₆	mg/kg	18	18.4	19	20	23	22	24	23
Vitamin B ₉	mg/kg	0.16	0.31	0.31	0.29	0.34	0.32	0.33	0.33
Vitamin B ₉	mg/kg	5.15	4.58	4.56	4.78	5.88	5.84	6.02	5.79
Vitamin B ₁₂	mg/kg	0.28	0.26	0.26	0.27	0.33	0.33	0.33	0.33
Choline	mg/kg	2553	3127	3122	3198	2589	2907	2425	3058
Taurine	mg/kg	1754	1879	1879	1931	1779	1999	1704	1834
ESSENTIAL FATTY ACIDS									
Linoleic acid	%	2.31	1.90	1.37	2.41	2.23	1.69	1.51	1.19
EPA & DHA	%	0.08	0.27	0.44	0.17	0.10	0.40	0.51	0.51
DHA	%	0.04	0.11	0.28	0.08	0.04	0.25	0.30	0.30
Omega 3 (ω-3)	%	0.33	0.41	0.56	0.40	0.30	0.59	0.66	0.62
Omega 6 (ω-6)	%	2.51	2.02	1.64	2.52	2.43	2.00	1.79	1.42
ENERGY									
Metabolizable Energy Calculated Modified Atwater	kcal/kg	3975	3605	3588	3690	3993	3893	3740	3488
Metabolizable Energy Calculated NRC 2006	kcal/kg	4230	3869	3845	3948	4255	4181	3976	3757
Energy from protein*	%	35	40	40	38	35	39	34	41
Energy from fat*	%	43	33	33	35	43	39	36	29
Energy from carbohydrates*	%	22	27	27	28	22	22	30	30

*Calculated by Modified Atwater

CONTENTS

OVERVIEW

CANINE
VETERINARY
DIETS & RELATED
PRODUCTS

FELINE
VETERINARY
DIETS & RELATED
PRODUCTS

CANINE
EXPERT CARE
NUTRITION

FELINE
EXPERT CARE
NUTRITION

CANINE
MAINTENANCE
NUTRITION

FELINE
MAINTENANCE
NUTRITION

PET
SUPPLEMENTS

APPENDIX

FELINE DRY TYPICAL ANALYSIS



AS FED

PURINA® PRO PLAN®

NUTRIENT	Unit	LONGEVIS*		RENAL PLUS			
		Senior 7+ Salmon	Sterilised Senior 7+ Turkey	Adult 1+ Chicken	Sterilised Adult 1+ Salmon	Sterilised Adult 1+ Turkey	Sterilised Adult 1+ Rabbit
Moisture	%	6.0	6.0	6.0	6.0	6.0	6.0
Crude Protein	%	39.0	40.0	36.0	41.0	41.0	41.0
Crude Fat	%	18.0	13.0	16.0	12.0	12.0	12.0
Carbohydrates	%	27.0	30.5	33.0	29.5	29.5	29.5
Crude Fibre	%	2.5	3.0	1.5	4.0	4.0	4.0
Crude Ash	%	7.5	7.5	7.5	7.5	7.5	7.5
MINERALS							
Calcium	%	1.12	1.22	1.48	1.37	1.43	1.36
Phosphorus	%	0.90	0.96	1.24	1.10	1.14	1.11
Magnesium	%	0.09	0.10	0.10	0.11	0.11	0.11
Sodium	%	0.52	0.39	0.45	0.52	0.41	0.38
Potassium	%	0.89	0.84	0.76	0.81	0.81	0.81
Chloride	%	1.33	0.83	0.68	0.94	0.87	0.73
Iron	mg/100g	295	290	258	264	274	274
Copper	mg/100g	21	22	19	20	20	20
Zinc	mg/100g	174	181	152	166	171	161
Manganese	mg/100g	62	63	55	57	57	57
Selenium	mg/100g	0.49	0.44	0.43	0.46	0.46	0.50
Iodine	mg/100g	2.98	2.89	2.43	2.68	2.71	2.62
VITAMINS (all vitamin levels are average)							
Vitamin A	IU/kg	28208	23279	22926	22449	22465	22229
Vitamin D ₃	IU/kg	1749	1221	1221	1489	1203	1206
Vitamin E	IU/kg	1281	1275	587	593	586	587
Vitamin K	mg/kg	0.21	0.17	0.16	0.17	0.17	0.17
Vitamin C	mg/kg	80	70	70	70	70	70
Vitamin B ₁	mg/kg	98	31	29	30	30	30
Vitamin B ₂	mg/kg	44	17	16	16	16	16
Vitamin B ₃	mg/kg	237	193	191	201	190	187
Vitamin B ₅	mg/kg	63	52	51	52	50	50
Vitamin B ₆	mg/kg	26	22	20	21	21	21
Vitamin B ₉	mg/kg	0.35	0.32	0.33	0.33	0.32	0.32
Vitamin B ₉	mg/kg	6.45	5.29	5.13	5.23	5.21	5.21
Vitamin B ₁₂	mg/kg	0.37	0.30	0.29	0.30	0.29	0.29
Choline	mg/kg	3317	3145	2434	3056	3059	3050
Taurine	mg/kg	2017	1893	1709	1832	1832	1826
ESSENTIAL FATTY ACIDS							
Linoleic acid	%	1.97	2.26	2.01	1.20	1.79	1.60
EPA & DHA	%	0.52	0.26	0.27	0.43	0.26	0.26
DHA	%	0.31	0.11	0.12	0.28	0.11	0.11
Omega 3 (ω-3)	%	0.74	0.48	0.43	0.54	0.39	0.40
Omega 6 (ω-6)	%	2.28	2.34	2.15	1.44	1.87	1.69
ENERGY							
Metabolizable Energy Calculated Modified Atwater	kcal/kg	3840	3573	3775	3488	3488	3488
Metabolizable Energy Calculated NRC 2006	kcal/kg	4084	3841	4022	3757	3756	3756
Energy from protein*	%	36	39	33	41	41	41
Energy from fat*	%	40	31	36	29	29	29
Energy from carbohydrates*	%	25	30	31	30	30	30

*Calculated by Modified Atwater

CONTENTS

OVERVIEW

CANINE
VETERINARY
DIETS & RELATED
PRODUCTS

FELINE
VETERINARY
DIETS & RELATED
PRODUCTS

CANINE
EXPERT CARE
NUTRITION

FELINE
EXPERT CARE
NUTRITION

CANINE
MAINTENANCE
NUTRITION

FELINE
MAINTENANCE
NUTRITION

PET
SUPPLEMENTS

APPENDIX

FELINE DRY TYPICAL ANALYSIS



AS FED

PURINA® PRO PLAN®

NUTRIENT	Unit	DELICATE DIGESTION			DERMA CARE	LIGHT	SAVOURY DUO	
		Adult 1+ Turkey	Adult 1+ Lamb	Sterilised Adult 1+ Chicken	Adult 1+ Salmon	Adult 1+ Turkey	Sterilised Adult 1+ Duck & Liver	Sterilised Adult 1+ Cod & Trout
Moisture	%	6.0	6.0	6.0	6.0	6.0	6.0	6.0
Crude Protein	%	40.0	40.0	40.0	36.0	38.0	42.0	42.0
Crude Fat	%	18.0	18.0	12.0	16.0	10.0	13.0	13.0
Carbohydrates	%	27.0	27.0	31.0	29.5	35.0	26.5	26.5
Crude Fibre	%	1.5	1.5	3.5	5.5	3.5	5.0	5.0
Crude Ash	%	7.5	7.5	7.5	7.0	7.5	7.5	7.5
MINERALS								
Calcium	%	1.41	1.37	1.46	1.07	1.26	1.23	1.28
Phosphorus	%	1.26	1.23	1.21	0.94	1.03	1.03	1.09
Magnesium	%	0.10	0.10	0.12	0.09	0.12	0.10	0.11
Sodium	%	0.36	0.52	0.45	0.59	0.49	0.46	0.50
Potassium	%	0.78	0.78	0.81	0.74	0.82	0.82	0.82
Chloride	%	0.70	0.92	0.82	0.84	0.92	0.92	0.94
Iron	mg/100g	241	261	268	222	290	255	262
Copper	mg/100g	18	19	21	21	21	20	20
Zinc	mg/100g	157	158	177	186	157	166	167
Manganese	mg/100g	55	56	62	74	58	60	58
Selenium	mg/100g	0.36	0.38	0.38	0.52	0.43	0.39	0.51
Iodine	mg/100g	2.35	2.39	2.60	2.99	2.47	2.65	3.06
VITAMINS (all vitamin levels are average)								
Vitamin A	IU/kg	25590	25605	23963	27304	20757	36223	22476
Vitamin D ₃	IU/kg	1208	1176	1148	1708	1080	1430	1240
Vitamin E	IU/kg	587	588	587	585	587	588	586
Vitamin K	mg/kg	0.21	0.21	0.20	0.20	0.16	0.17	0.17
Vitamin C	mg/kg	70	70	70	70	70	70	70
Vitamin B ₁	mg/kg	33	33	32	36	28	30	30
Vitamin B ₂	mg/kg	15	16	14	16	15	15	16
Vitamin B ₃	mg/kg	183	188	177	205	177	175	179
Vitamin B ₅	mg/kg	52	53	51	57	47	48	49
Vitamin B ₆	mg/kg	18	18	18	20	20	19	19
Vitamin B ₉	mg/kg	0.18	0.18	0.17	0.19	0.29	0.26	0.29
Vitamin B ₁₂	mg/kg	5.13	5.16	4.95	5.60	4.82	5.00	5.12
Vitamin B ₁₂	mg/kg	0.27	0.28	0.26	0.29	0.27	0.27	0.29
Choline	mg/kg	2502	2501	3047	2361	2973	3092	3100
Taurine	mg/kg	1751	1751	1829	1662	1849	1851	2000
ESSENTIAL FATTY ACIDS								
Linoleic acid	%	2.11	1.61	1.55	1.43	1.50	1.91	1.57
EPA & DHA	%	0.27	0.26	0.30	0.46	0.26	0.26	0.33
DHA	%	0.11	0.11	0.13	0.30	0.11	0.11	0.18
Omega 3 (ω-3)	%	0.47	0.43	0.43	0.61	0.38	0.40	0.48
Omega 6 (ω-6)	%	2.25	1.77	1.63	1.68	1.56	1.99	1.69
ENERGY								
Metabolizable Energy Calculated Modified Atwater	kcal/kg	3875	3875	3505	3653	3405	3503	3503
Metabolizable Energy Calculated NRC 2006	kcal/kg	4138	4138	3773	3853	3672	3761	3761
Energy from protein*	%	36	36	40	34	39	42	42
Energy from fat*	%	39	39	29	37	25	32	32
Energy from carbohydrates*	%	24	24	31	28	36	26	26

*Calculated by Modified Atwater

CONTENTS

OVERVIEW

CANINE
VETERINARY
DIETS & RELATED
PRODUCTS

FELINE
VETERINARY
DIETS & RELATED
PRODUCTS

CANINE
EXPERT CARE
NUTRITION

FELINE
EXPERT CARE
NUTRITION

CANINE
MAINTENANCE
NUTRITION

FELINE
MAINTENANCE
NUTRITION

PET
SUPPLEMENTS

APPENDIX

FELINE DRY TYPICAL ANALYSIS



DRY MATTER

PURINA® PRO PLAN®

NUTRIENT	Unit	LIVECLEAR®				HEALTHY START		VITAL FUNCTIONS	
		Kitten 1-12 Months Turkey	Sterilised Adult 1+ Turkey	Sterilised Adult 1+ Salmon	Sterilised Senior 7+ Turkey	Kitten 1-12 Months Chicken	Sterilised Kitten 3-12 Months Salmon	Adult 1+ Salmon	Sterilised Adult 1+ Salmon
Dry Matter	%	94	94	94	94	94	94	94	94
Crude Protein	%	42.6	43.6	43.6	42.6	42.6	45.7	38.3	43.6
Crude Fat	%	21.3	14.9	14.9	16.0	21.3	19.1	17.0	12.8
Carbohydrates	%	26.6	29.8	29.3	30.9	27.1	26.1	34.0	31.4
Crude Fibre	%	1.6	3.7	4.3	3.2	1.1	1.1	2.7	4.3
Crude Ash	%	8.0	8.0	8.0	7.4	8.0	8.0	8.0	8.0
MINERALS									
Calcium	%	1.44	1.45	1.47	1.15	1.44	1.57	1.22	1.38
Phosphorus	%	1.36	1.19	1.20	1.09	1.20	1.25	1.12	1.13
Magnesium	%	0.13	0.11	0.11	0.12	0.10	0.12	0.10	0.11
Sodium	%	0.47	0.52	0.61	0.53	0.42	0.39	0.46	0.69
Potassium	%	0.72	0.88	0.88	0.91	0.73	0.82	0.81	0.86
Chloride	%	0.59	1.03	1.03	0.82	0.68	0.75	0.73	1.24
Iron	mg/100g	299.9	287.9	286.0	309.0	337.5	321.0	283.9	277.4
Copper	mg/100g	22.9	21.6	21.6	23.7	25.2	25.2	22.1	21.1
Zinc	mg/100g	194.7	182.0	181.2	185.2	209.5	211.9	181.5	175.9
Manganese	mg/100g	67.8	61.9	61.9	63.6	74.8	79.0	69.0	60.4
Selenium	mg/100g	0.395	0.490	0.503	0.453	0.511	0.513	0.468	0.485
Iodine	mg/100g	2.916	2.906	2.933	2.895	3.486	3.562	2.997	2.831
VITAMINS (all vitamin levels are average)									
Vitamin A	IU/kg	27786	22420	22057	23611	28339	28053	28601	26641
Vitamin D ₃	IU/kg	1088	1183	1474	1163	1301	1645	1820	1758
Vitamin E	IU/kg	624	625	632	1318	615	622	631	630
Vitamin K	mg/kg	0.22	0.16	0.15	0.17	0.21	0.21	0.21	0.20
Vitamin C	mg/kg	74	74	74	74	74	74	85	85
Vitamin B ₁	mg/kg	35.7	28.1	27.8	29.9	36.7	37.1	98.5	95.0
Vitamin B ₂	mg/kg	15.9	15.7	15.7	16.1	19.6	19.1	43.6	42.1
Vitamin B ₃	mg/kg	192	184	194	186	222	231	239	230
Vitamin B ₅	mg/kg	56	48	50	50	61	62	64	61
Vitamin B ₆	mg/kg	19	20	20	22	25	24	25	24
Vitamin B ₉	mg/kg	0.17	0.33	0.33	0.31	0.36	0.34	0.35	0.35
Vitamin B ₉	mg/kg	5.48	4.87	4.85	5.08	6.26	6.22	6.40	6.16
Vitamin B ₁₂	mg/kg	0.30	0.28	0.28	0.29	0.35	0.35	0.36	0.35
Choline	mg/kg	2716	3327	3321	3402	2755	3092	2580	3253
Taurine	mg/kg	1866	1998	1999	2054	1892	2126	1813	1951
ESSENTIAL FATTY ACIDS									
Linoleic acid	%	2.46	2.03	1.46	2.56	2.37	1.80	1.61	1.27
EPA & DHA	%	0.09	0.28	0.46	0.19	0.11	0.42	0.54	0.55
DHA	%	0.04	0.12	0.30	0.08	0.05	0.27	0.32	0.32
Omega 3 (ω-3)	%	0.35	0.43	0.59	0.43	0.32	0.63	0.70	0.66
Omega 6 (ω-6)	%	2.67	2.15	1.75	2.68	2.58	2.13	1.91	1.51
ENERGY									
Metabolizable Energy Calculated Modified Atwater	kcal/kg	4229	3835	3816	3926	4247	4141	3979	3710
Metabolizable Energy Calculated NRC 2006	kcal/kg	4500	4115	4091	4200	4526	4448	4229	3996

FELINE DRY TYPICAL ANALYSIS



DRY MATTER

PURINA® PRO PLAN®

NUTRIENT	Unit	LONGEVIS®		RENAL PLUS			
		Senior 7+ Salmon	Sterilised Senior 7+ Turkey	Adult 1+ Chicken	Sterilised Adult 1+ Salmon	Sterilised Adult 1+ Turkey	Sterilised Adult 1+ Rabbit
Dry Matter	%	94	94	94	94	94	94
Crude Protein	%	41.5	42.6	38.3	43.6	43.6	43.6
Crude Fat	%	19.1	13.8	17.0	12.8	12.8	12.8
Carbohydrates	%	28.7	32.4	35.1	31.4	31.4	31.4
Crude Fibre	%	2.7	3.2	1.6	4.3	4.3	4.3
Crude Ash	%	8.0	8.0	8.0	8.0	8.0	8.0
MINERALS							
Calcium	%	1.20	1.30	1.58	1.45	1.52	1.45
Phosphorus	%	0.96	1.03	1.32	1.17	1.21	1.18
Magnesium	%	0.09	0.11	0.11	0.12	0.11	0.12
Sodium	%	0.55	0.42	0.48	0.55	0.44	0.40
Potassium	%	0.95	0.89	0.81	0.86	0.86	0.86
Chloride	%	1.41	0.88	0.73	1.00	0.93	0.77
Iron	mg/100g	313.6	308.6	274.5	280.9	291.4	291.6
Copper	mg/100g	22.8	23.9	19.7	21.2	21.6	21.6
Zinc	mg/100g	185.6	192.3	161.3	177.0	182.3	171.2
Manganese	mg/100g	66.4	67.0	58.4	60.3	60.3	60.1
Selenium	mg/100g	0.523	0.470	0.457	0.492	0.488	0.530
Iodine	mg/100g	3.172	3.073	2.585	2.854	2.882	2.786
VITAMINS (all vitamin levels are average)							
Vitamin A	IU/kg	30009	24765	24389	23875	23899	23648
Vitamin D ₃	IU/kg	1861	1299	1299	1584	1280	1283
Vitamin E	IU/kg	1362	1356	624	631	623	624
Vitamin K	mg/kg	0.22	0.19	0.17	0.18	0.18	0.18
Vitamin C	mg/kg	85	74	74	74	74	74
Vitamin B ₁	mg/kg	104.2	33.1	31.2	32.2	31.8	32.0
Vitamin B ₂	mg/kg	46.6	17.7	17.4	17.5	17.5	17.5
Vitamin B ₃	mg/kg	252	206	203	213	202	198
Vitamin B ₅	mg/kg	67	55	54	55	53	53
Vitamin B ₆	mg/kg	27	23	22	22	22	22
Vitamin B ₈	mg/kg	0.38	0.34	0.35	0.35	0.35	0.34
Vitamin B ₉	mg/kg	6.86	5.63	5.46	5.56	5.54	5.54
Vitamin B ₁₂	mg/kg	0.39	0.31	0.31	0.32	0.31	0.31
Choline	mg/kg	3529	3346	2589	3250	3255	3245
Taurine	mg/kg	2146	2013	1818	1949	1949	1942
ESSENTIAL FATTY ACIDS							
Linoleic acid	%	2.10	2.40	2.13	1.28	1.91	1.70
EPA & DHA	%	0.55	0.28	0.29	0.46	0.28	0.28
DHA	%	0.33	0.12	0.12	0.29	0.12	0.12
Omega 3 (ω-3)	%	0.79	0.51	0.45	0.57	0.42	0.42
Omega 6 (ω-6)	%	2.42	2.49	2.28	1.53	1.99	1.80
ENERGY							
Metabolizable Energy Calculated Modified Atwater	kcal/kg	4085	3801	4016	3710	3710	3710
Metabolizable Energy Calculated NRC 2006	kcal/kg	4345	4086	4279	3996	3996	3996

CONTENTS

OVERVIEW

CANINE
VETERINARY
DIETS & RELATED
PRODUCTS

FELINE
VETERINARY
DIETS & RELATED
PRODUCTS

CANINE
EXPERT CARE
NUTRITION

FELINE
EXPERT CARE
NUTRITION

CANINE
MAINTENANCE
NUTRITION

FELINE
MAINTENANCE
NUTRITION

PET
SUPPLEMENTS

APPENDIX

FELINE DRY TYPICAL ANALYSIS



DRY MATTER

PURINA® PRO PLAN®

NUTRIENT	Unit	DELICATE DIGESTION			DERMA CARE	LIGHT	SAVOURY DUO	
		Adult 1+ Turkey	Adult 1+ Lamb	Sterilised Adult 1+ Chicken	Adult 1+ Salmon	Adult 1+ Turkey	Sterilised Adult 1+ Duck & Liver	Sterilised Adult 1+ Cod & Trout
Dry Matter	%	94	94	94	94	94	94	94
Crude Protein	%	42.6	42.6	42.6	38.3	40.4	44.7	44.7
Crude Fat	%	19.1	19.1	12.8	17.0	10.6	13.8	13.8
Carbohydrates	%	28.7	28.7	33.0	31.4	37.2	28.2	28.2
Crude Fibre	%	1.6	1.6	3.7	5.9	3.7	5.3	5.3
Crude Ash	%	8.0	8.0	8.0	7.4	8.0	8.0	8.0
MINERALS								
Calcium	%	1.50	1.45	1.55	1.14	1.34	1.31	1.36
Phosphorus	%	1.34	1.31	1.28	1.00	1.09	1.10	1.15
Magnesium	%	0.11	0.11	0.13	0.09	0.12	0.11	0.12
Sodium	%	0.39	0.55	0.48	0.63	0.52	0.49	0.53
Potassium	%	0.83	0.83	0.86	0.79	0.87	0.87	0.88
Chloride	%	0.75	0.98	0.88	0.90	0.97	0.98	1.00
Iron	mg/100g	256.4	278.2	285.1	236.0	308.4	270.8	278.9
Copper	mg/100g	19.4	20.0	22.4	22.5	22.2	21.5	21.2
Zinc	mg/100g	167.4	168.6	187.8	197.9	167.2	176.6	177.8
Manganese	mg/100g	58.5	59.2	65.9	79.0	61.7	63.5	61.3
Selenium	mg/100g	0.386	0.407	0.408	0.558	0.460	0.416	0.541
Iodine	mg/100g	2.500	2.543	2.771	3.182	2.628	2.815	3.251
VITAMINS (all vitamin levels are average)								
Vitamin A	IU/kg	27223	27239	25493	29047	22082	38536	23911
Vitamin D ₃	IU/kg	1285	1251	1221	1817	1149	1521	1319
Vitamin E	IU/kg	625	625	625	623	624	625	623
Vitamin K	mg/kg	0.22	0.22	0.21	0.21	0.17	0.18	0.18
Vitamin C	mg/kg	74	74	74	74	74	74	74
Vitamin B ₁	mg/kg	34.8	35.0	33.8	38.0	30.3	31.9	32.0
Vitamin B ₂	mg/kg	15.9	16.5	15.3	17.2	16.1	16.1	17.0
Vitamin B ₃	mg/kg	195	200	188	218	188	186	191
Vitamin B ₅	mg/kg	55	57	54	61	50	51	52
Vitamin B ₆	mg/kg	19	19	19	22	21	20	21
Vitamin B ₉	mg/kg	0.19	0.19	0.18	0.21	0.31	0.28	0.31
Vitamin B ₉	mg/kg	5.46	5.49	5.26	5.95	5.13	5.31	5.44
Vitamin B ₁₂	mg/kg	0.29	0.30	0.28	0.31	0.29	0.29	0.31
Choline	mg/kg	2661	2660	3241	2512	3163	3289	3298
Taurine	mg/kg	1863	1863	1946	1768	1967	1969	2128
ESSENTIAL FATTY ACIDS								
Linoleic acid	%	2.24	1.72	1.65	1.52	1.59	2.04	1.67
EPA & DHA	%	0.28	0.28	0.31	0.49	0.28	0.28	0.35
DHA	%	0.12	0.12	0.13	0.32	0.12	0.12	0.19
Omega 3 (ω-3)	%	0.50	0.45	0.46	0.65	0.40	0.43	0.51
Omega 6 (ω-6)	%	2.40	1.88	1.73	1.79	1.66	2.12	1.80
ENERGY								
Metabolizable Energy Calculated Modified Atwater	kcal/kg	4122	4122	3729	3886	3622	3726	3726
Metabolizable Energy Calculated NRC 2006	kcal/kg	4402	4402	4014	4099	3906	4001	4001

CONTENTS

OVERVIEW

CANINE
VETERINARY
DIETS & RELATED
PRODUCTS

FELINE
VETERINARY
DIETS & RELATED
PRODUCTS

CANINE
EXPERT CARE
NUTRITION

FELINE
EXPERT CARE
NUTRITION

CANINE
MAINTENANCE
NUTRITION

FELINE
MAINTENANCE
NUTRITION

PET
SUPPLEMENTS

APPENDIX

FELINE DRY TYPICAL ANALYSIS



PER 100 KCAL

PURINA® PRO PLAN®

NUTRIENT	Unit	LIVECLEAR®				HEALTHY START		VITAL FUNCTIONS	
		Kitten 1-12 Months Turkey	Sterilised Adult 1+ Turkey	Sterilised Adult 1+ Salmon	Sterilised Senior 7+ Turkey	Kitten 1-12 Months Chicken	Sterilised Kitten 3-12 Months Salmon	Adult 1+ Salmon	Sterilised Adult 1+ Salmon
Crude Protein	g	9.5	10.6	10.7	10.1	9.4	10.3	9.1	10.9
Crude Fat	g	4.7	3.6	3.6	3.8	4.7	4.3	4.0	3.2
Carbohydrates	g	5.9	7.2	7.2	7.3	6.0	5.9	8.0	7.9
Crude Fibre	g	0.4	0.9	1.0	0.8	0.2	0.2	0.6	1.1
Crude Ash	g	1.8	1.9	2.0	1.8	1.8	1.8	1.9	2.0
MINERALS									
Calcium	g	0.32	0.35	0.36	0.27	0.32	0.35	0.29	0.35
Phosphorus	g	0.30	0.29	0.29	0.26	0.26	0.28	0.27	0.28
Magnesium	g	0.03	0.03	0.03	0.03	0.02	0.03	0.02	0.03
Sodium	g	0.11	0.13	0.15	0.13	0.09	0.09	0.11	0.17
Potassium	g	0.16	0.21	0.22	0.22	0.16	0.18	0.19	0.22
Chloride	g	0.13	0.25	0.25	0.19	0.15	0.17	0.17	0.31
Iron	mg	6.7	7.0	7.0	7.4	7.5	7.2	6.7	6.9
Copper	mg	0.5	0.5	0.5	0.6	0.6	0.6	0.5	0.5
Zinc	mg	4.3	4.4	4.4	4.4	4.6	4.8	4.3	4.4
Manganese	mg	1.5	1.5	1.5	1.5	1.7	1.8	1.6	1.5
Selenium	mg	0.0	0.0	0.0	0.0	0.0	0.0	0.0	0.0
Iodine	mg	0.1	0.1	0.1	0.1	0.1	0.1	0.1	0.1
VITAMINS (all vitamin levels are average)									
Vitamin A	IU	617.5	544.8	539.2	562.1	626.1	630.7	676.3	666.8
Vitamin D ₃	IU	24.2	28.8	36.0	27.7	28.7	37.0	43.0	44.0
Vitamin E	IU	13.9	15.2	15.4	31.4	13.6	14.0	14.9	15.8
Vitamin K	mg	0.0	0.0	0.0	0.0	0.0	0.0	0.0	0.0
Vitamin C	mg	1.7	1.8	1.8	1.8	1.6	1.7	2.0	2.1
Vitamin B ₁	mg	0.79	0.68	0.68	0.71	0.81	0.83	2.33	2.38
Vitamin B ₂	mg	0.35	0.38	0.38	0.38	0.43	0.43	1.03	1.05
Vitamin B ₅	mg	4.3	4.5	4.7	4.4	4.9	5.2	5.7	5.8
Vitamin B ₆	mg	1.3	1.2	1.2	1.2	1.3	1.4	1.5	1.5
Vitamin B ₆	mg	0.43	0.48	0.49	0.51	0.54	0.54	0.60	0.61
Vitamin B ₈	mg	0.00	0.01	0.01	0.01	0.01	0.01	0.01	0.01
Vitamin B ₉	mg	0.12	0.12	0.12	0.12	0.14	0.14	0.15	0.15
Vitamin B ₁₂	mg	0.01	0.01	0.01	0.01	0.01	0.01	0.01	0.01
Choline	mg	60.4	80.8	81.2	81.0	60.9	69.5	61.0	81.4
Taurine	mg	41.5	48.6	48.9	48.9	41.8	47.8	42.9	48.8
ESSENTIAL FATTY ACIDS									
Linoleic acid	g	0.5	0.5	0.4	0.6	0.5	0.4	0.4	0.3
EPA & DHA	g	0.020	0.069	0.114	0.044	0.023	0.095	0.129	0.137
DHA	g	0.009	0.030	0.072	0.019	0.010	0.060	0.076	0.081
Omega 3 (ω-3)	g	0.1	0.1	0.1	0.1	0.1	0.1	0.2	0.2
Omega 6 (ω-6)	g	0.6	0.5	0.4	0.6	0.6	0.5	0.5	0.4

CONTENTS

OVERVIEW

CANINE
VETERINARY
DIETS & RELATED
PRODUCTS

FELINE
VETERINARY
DIETS & RELATED
PRODUCTS

CANINE
EXPERT CARE
NUTRITION

FELINE
EXPERT CARE
NUTRITION

CANINE
MAINTENANCE
NUTRITION

FELINE
MAINTENANCE
NUTRITION

PET
SUPPLEMENTS

APPENDIX

FELINE DRY TYPICAL ANALYSIS



PER 100 KCAL

PURINA® PRO PLAN®

NUTRIENT	Unit	LONGEVIS®		RENAL PLUS			
		Senior 7+ Salmon	Sterilised Senior 7+ Turkey	Adult 1+ Chicken	Sterilised Adult 1+ Salmon	Sterilised Adult 1+ Turkey	Sterilised Adult 1+ Rabbit
Crude Protein	g	9.5	10.4	9.0	10.9	10.9	10.9
Crude Fat	g	4.4	3.4	4.0	3.2	3.2	3.2
Carbohydrates	g	6.6	7.9	8.2	7.9	7.9	7.9
Crude Fibre	g	0.6	0.8	0.4	1.1	1.1	1.1
Crude Ash	g	1.8	2.0	1.9	2.0	2.0	2.0
MINERALS							
Calcium	g	0.28	0.32	0.37	0.36	0.38	0.36
Phosphorus	g	0.22	0.25	0.31	0.29	0.30	0.30
Magnesium	g	0.02	0.03	0.03	0.03	0.03	0.03
Sodium	g	0.13	0.10	0.11	0.14	0.11	0.10
Potassium	g	0.22	0.22	0.19	0.22	0.22	0.21
Chloride	g	0.33	0.22	0.17	0.25	0.23	0.19
Iron	mg	7.2	7.6	6.4	7.0	7.3	7.3
Copper	mg	0.5	0.6	0.5	0.5	0.5	0.5
Zinc	mg	4.3	4.7	3.8	4.4	4.6	4.3
Manganese	mg	1.5	1.6	1.4	1.5	1.5	1.5
Selenium	mg	0.0	0.0	0.0	0.0	0.0	0.0
Iodine	mg	0.1	0.1	0.1	0.1	0.1	0.1
VITAMINS (all vitamin levels are average)							
Vitamin A	IU	690.7	606.1	570.0	597.5	598.1	591.8
Vitamin D ₃	IU	42.8	31.8	30.4	39.6	32.0	32.1
Vitamin E	IU	31.4	33.2	14.6	15.8	15.6	15.6
Vitamin K	mg	0.0	0.0	0.0	0.0	0.0	0.0
Vitamin C	mg	2.0	1.8	1.7	1.9	1.9	1.9
Vitamin B ₁	mg	2.40	0.81	0.73	0.80	0.80	0.80
Vitamin B ₂	mg	1.07	0.43	0.41	0.44	0.44	0.44
Vitamin B ₃	mg	5.8	5.0	4.7	5.3	5.0	5.0
Vitamin B ₅	mg	1.6	1.3	1.3	1.4	1.3	1.3
Vitamin B ₆	mg	0.63	0.56	0.51	0.56	0.55	0.55
Vitamin B ₉	mg	0.01	0.01	0.01	0.01	0.01	0.01
Vitamin B ₁₂	mg	0.16	0.14	0.13	0.14	0.14	0.14
Vitamin B ₁₂	mg	0.01	0.01	0.01	0.01	0.01	0.01
Choline	mg	81.2	81.9	60.5	81.3	81.5	81.2
Taurine	mg	49.4	49.3	42.5	48.8	48.8	48.6
ESSENTIAL FATTY ACIDS							
Linoleic acid	g	0.5	0.6	0.5	0.3	0.5	0.4
EPA & DHA	g	0.126	0.068	0.068	0.115	0.070	0.070
DHA	g	0.075	0.029	0.029	0.073	0.030	0.030
Omega 3 (ω-3)	g	0.2	0.1	0.1	0.1	0.1	0.1
Omega 6 (ω-6)	g	0.6	0.6	0.5	0.4	0.5	0.4

CONTENTS

OVERVIEW

CANINE
VETERINARY
DIETS & RELATED
PRODUCTS

FELINE
VETERINARY
DIETS & RELATED
PRODUCTS

CANINE
EXPERT CARE
NUTRITION

FELINE
EXPERT CARE
NUTRITION

CANINE
MAINTENANCE
NUTRITION

FELINE
MAINTENANCE
NUTRITION

PET
SUPPLEMENTS

APPENDIX

FELINE DRY TYPICAL ANALYSIS



PER 100 KCAL

PURINA® PRO PLAN®

NUTRIENT	Unit	DELICATE DIGESTION			DERMA CARE	LIGHT	SAVOURY DUO	
		Adult 1+ Turkey	Adult 1+ Lamb	Sterilised Adult 1+ Chicken	Adult 1+ Salmon	Adult 1+ Turkey	Sterilised Adult 1+ Duck & Liver	Sterilised Adult 1+ Cod & Trout
Crude Protein	g	9.7	9.7	10.6	9.3	10.3	11.2	11.2
Crude Fat	g	4.3	4.3	3.2	4.2	2.7	3.5	3.5
Carbohydrates	g	6.5	6.5	8.2	7.7	9.5	7.0	7.0
Crude Fibre	g	0.4	0.4	0.9	1.4	1.0	1.3	1.3
Crude Ash	g	1.8	1.8	2.0	1.8	2.0	2.0	2.0
MINERALS								
Calcium	g	0.34	0.33	0.39	0.28	0.34	0.33	0.34
Phosphorus	g	0.31	0.30	0.32	0.24	0.28	0.27	0.29
Magnesium	g	0.02	0.03	0.03	0.02	0.03	0.03	0.03
Sodium	g	0.09	0.13	0.12	0.15	0.13	0.12	0.13
Potassium	g	0.19	0.19	0.21	0.19	0.22	0.22	0.22
Chloride	g	0.17	0.22	0.22	0.22	0.25	0.24	0.25
Iron	mg	5.8	6.3	7.1	5.8	7.9	6.8	7.0
Copper	mg	0.4	0.5	0.6	0.5	0.6	0.5	0.5
Zinc	mg	3.8	3.8	4.7	4.8	4.3	4.4	4.4
Manganese	mg	1.3	1.3	1.6	1.9	1.6	1.6	1.5
Selenium	mg	0.0	0.0	0.0	0.0	0.0	0.0	0.0
Iodine	mg	0.1	0.1	0.1	0.1	0.1	0.1	0.1
VITAMINS (all vitamin levels are average)								
Vitamin A	IU	618.4	618.7	635.1	708.7	565.3	963.2	597.7
Vitamin D ₃	IU	29.2	28.4	30.4	44.3	29.4	38.0	33.0
Vitamin E	IU	14.2	14.2	15.6	15.2	16.0	15.6	15.6
Vitamin K	mg	0.0	0.0	0.0	0.0	0.0	0.0	0.0
Vitamin C	mg	1.7	1.7	1.9	1.8	1.9	1.9	1.9
Vitamin B ₁	mg	0.79	0.80	0.84	0.93	0.78	0.80	0.80
Vitamin B ₂	mg	0.36	0.38	0.38	0.42	0.41	0.40	0.42
Vitamin B ₅	mg	4.4	4.5	4.7	5.3	4.8	4.6	4.8
Vitamin B ₆	mg	1.3	1.3	1.3	1.5	1.3	1.3	1.3
Vitamin B ₆	mg	0.44	0.43	0.47	0.53	0.55	0.49	0.52
Vitamin B ₈	mg	0.00	0.00	0.00	0.01	0.01	0.01	0.01
Vitamin B ₉	mg	0.12	0.12	0.13	0.15	0.13	0.13	0.14
Vitamin B ₁₂	mg	0.01	0.01	0.01	0.01	0.01	0.01	0.01
Choline	mg	60.5	60.4	80.7	61.3	81.0	82.2	82.4
Taurine	mg	42.3	42.3	48.5	43.1	50.4	49.2	53.2
ESSENTIAL FATTY ACIDS								
Linoleic acid	g	0.5	0.4	0.4	0.4	0.4	0.5	0.4
EPA & DHA	g	0.064	0.063	0.078	0.121	0.071	0.069	0.088
DHA	g	0.027	0.027	0.033	0.078	0.030	0.030	0.047
Omega 3 (ω-3)	g	0.1	0.1	0.1	0.2	0.1	0.1	0.1
Omega 6 (ω-6)	g	0.5	0.4	0.4	0.4	0.4	0.5	0.4

CONTENTS

OVERVIEW

CANINE
VETERINARY
DIETS & RELATED
PRODUCTS

FELINE
VETERINARY
DIETS & RELATED
PRODUCTS

CANINE
EXPERT CARE
NUTRITION

FELINE
EXPERT CARE
NUTRITION

CANINE
MAINTENANCE
NUTRITION

FELINE
MAINTENANCE
NUTRITION

PET
SUPPLEMENTS

APPENDIX

FELINE WET TYPICAL ANALYSIS



AS FED

PURINA® PRO PLAN®

NUTRIENT	Unit	HEALTHY START				LONGEVIS®	
		Baby Kitten Mousse Chicken	Kitten Mousse Chicken	Kitten Terrine Turkey	Kitten Turkey In Gravy	Senior 7+ Mousse Tuna	Senior 7+ Terrine Turkey
		Can		Pouch		Can	Pouch
Moisture	%	75.0	75.0	81.0	78.0	75.0	80.5
Crude Protein	%	13.0	13.0	9.0	12.5	11.0	9.0
Crude Fat	%	7.0	7.0	4.5	4.0	7.5	5.5
Carbohydrates	%	1.8	1.8	2.4	2.8	3.5	2.1
Crude Fibre	%	0.1	0.1	0.5	0.3	0.2	0.3
Crude Ash	%	3.2	3.2	2.6	2.4	2.8	2.6
MINERALS							
Calcium	%	0.44	0.43	0.35	0.34	0.37	0.27
Phosphorus	%	0.41	0.41	0.24	0.24	0.37	0.23
Magnesium	%	0.03	0.03	0.02	0.03	0.03	0.02
Sodium	%	0.33	0.33	0.23	0.17	0.37	0.22
Potassium	%	0.28	0.29	0.28	0.31	0.33	0.29
Chloride	%	0.36	0.37	0.22	0.19	0.51	0.22
Iron	mg/100g	57	59	60	46	68	57
Copper	mg/100g	4	5	4	3	5	4
Zinc	mg/100g	43	45	29	33	47	30
Manganese	mg/100g	3	3	3	4	4	3
Selenium	mg/100g	0.26	0.26	0.12	0.10	0.40	0.11
Iodine	mg/100g	0.79	0.83	0.51	0.51	0.94	0.43
VITAMINS (all vitamin levels are average)							
Vitamin A	IU/kg	30518	30591	31259	20633	31394	27944
Vitamin D ₃	IU/kg	350	367	210	195	436	190
Vitamin E	IU/kg	212	223	148	166	251	201
Vitamin K	mg/kg	0.08	0.09	0.05	0.07	0.10	0.06
Vitamin C	mg/kg	501	501	-	-	701	-
Vitamin B ₁	mg/kg	10	10.8	6	9	12	7
Vitamin B ₂	mg/kg	7	7	5	4	8	5
Vitamin B ₃	mg/kg	60	63	40	42	67	40
Vitamin B ₅	mg/kg	15	16	11	10	17	10
Vitamin B ₆	mg/kg	3	3	2	2	4	2
Vitamin B ₉	mg/kg	0.12	0.12	0.07	0.06	0.14	0.07
Vitamin B ₉	mg/kg	0.62	0.65	0.46	0.50	0.71	0.47
Vitamin B ₁₂	mg/kg	0.05	0.05	0.04	0.03	0.05	0.04
Choline	mg/kg	761	764	963	607	1040	843
Taurine	mg/kg	1126	1186	639	692	1296	665
ESSENTIAL FATTY ACIDS							
Linoleic acid	%	0.79	0.79	0.62	0.80	1.55	1.20
EPA & DHA	%	0.01	0.01	-	0.02	0.12	0.03
DHA	%	0.01	0.01	0.04	0.01	0.05	0.02
Omega 3 (ω-3)	%	0.05	0.05	0.10	0.10	0.16	0.14
Omega 6 (ω-6)	%	0.86	0.86	0.68	0.91	1.62	1.30
ENERGY							
Metabolizable Energy Calculated Modified Atwater	kcal/kg	1111	1111	782	875	1145	856
Metabolisable Energy Calculated NRC 2006	kcal/kg	1192	1192	834	957	1209	907
Energy from protein*	%	41	41	40	50	34	37
Energy from fat*	%	54	54	49	39	56	55
Energy from carbohydrates*	%	6	6	11	11	11	9

*Calculated by Modified Atwater

CONTENTS

OVERVIEW

CANINE
VETERINARY
DIETS & RELATED
PRODUCTS

FELINE
VETERINARY
DIETS & RELATED
PRODUCTS

CANINE
EXPERT CARE
NUTRITION

FELINE
EXPERT CARE
NUTRITION

CANINE
MAINTENANCE
NUTRITION

FELINE
MAINTENANCE
NUTRITION

PET
SUPPLEMENTS

APPENDIX

FELINE WET TYPICAL ANALYSIS



AS FED

PURINA® PRO PLAN®

NUTRIENT	Unit	DELICATE DIGESTION			INDOOR
		Adult 1+ Mousse Turkey	Adult 1+ Oceanfish	Adult 1+ Turkey In Gravy	Adult 1+ Salmon In Gravy
		Can	Pouch		Pouch
Moisture	%	75.0	78.0	78.0	79.0
Crude Protein	%	11.0	12.6	12.6	12.0
Crude Fat	%	7.5	3.8	3.8	4.0
Carbohydrates	%	3.5	3.0	3.0	1.8
Crude Fibre	%	0.2	0.3	0.3	0.8
Crude Ash	%	2.8	2.3	2.3	2.4
MINERALS					
Calcium	%	0.48	0.34	0.34	0.30
Phosphorus	%	0.42	0.24	0.23	0.21
Magnesium	%	0.03	0.02	0.03	0.02
Sodium	%	0.29	0.15	0.16	0.15
Potassium	%	0.28	0.17	0.27	0.18
Chloride	%	0.34	0.13	0.17	0.16
Iron	mg/100g	57	44	42	41
Copper	mg/100g	5	3	3	3
Zinc	mg/100g	43	29	29	33
Manganese	mg/100g	3	4	4	4
Selenium	mg/100g	0.32	0.12	0.10	0.08
Iodine	mg/100g	0.79	0.45	0.43	0.55
VITAMINS (all vitamin levels are average)					
Vitamin A	IU/kg	30719	19990	19942	15542
Vitamin D ₃	IU/kg	245	270	186	253
Vitamin E	IU/kg	218	184	184	178
Vitamin K	mg/kg	0.08	0.06	0.06	0.08
Vitamin C	mg/kg	501	-	-	-
Vitamin B ₁	mg/kg	10	7.5	7	10
Vitamin B ₂	mg/kg	8	4	4	4
Vitamin B ₃	mg/kg	62	38	38	44
Vitamin B ₅	mg/kg	17	9	9	10
Vitamin B ₆	mg/kg	3	2	2	2
Vitamin B ₈	mg/kg	0.15	0.06	0.06	0.06
Vitamin B ₉	mg/kg	0.63	0.44	0.44	0.51
Vitamin B ₁₂	mg/kg	0.05	0.03	0.03	0.03
Choline	mg/kg	868	599	597	741
Taurine	mg/kg	1042	657	582	730
ESSENTIAL FATTY ACIDS					
Linoleic acid	%	1.09	0.72	0.73	0.67
EPA & DHA	%	0.05	0.04	0.03	0.06
DHA	%	0.02	0.02	0.02	0.04
Omega 3 (ω-3)	%	0.09	0.11	0.11	0.14
Omega 6 (ω-6)	%	1.16	1.10	1.10	0.75
ENERGY					
Metabolizable Energy Calculated Modified Atwater	kcal/kg	1145	870	869	824
Metabolizable Energy Calculated NRC 2006	kcal/kg	1209	954	953	895
Energy from protein*	%	34	51	51	51
Energy from fat*	%	56	37	37	41
Energy from carbohydrates*	%	11	12	12	8

*Calculated by Modified Atwater

CONTENTS

OVERVIEW

CANINE
VETERINARY
DIETS & RELATED
PRODUCTS

FELINE
VETERINARY
DIETS & RELATED
PRODUCTS

CANINE
EXPERT CARE
NUTRITION

FELINE
EXPERT CARE
NUTRITION

CANINE
MAINTENANCE
NUTRITION

FELINE
MAINTENANCE
NUTRITION

PET
SUPPLEMENTS

APPENDIX

FELINE WET TYPICAL ANALYSIS



AS FED

PURINA® PRO PLAN®

		MAINTENANCE				
		Adult 1+ Terrine Chicken	Sterilised Adult 1+ Terrine Tuna & Salmon	Sterilised Adult 1+ Terrine Cod	Sterilised Adult 1+ Chicken	Sterilised Adult 1+ Beef In Gravy
NUTRIENT	Unit	Can			Pouch	
		Moisture	%	77.0	77.0	80.5
Crude Protein	%	12.5	13.0	9.5	13.0	13.0
Crude Fat	%	6.0	5.0	3.5	3.3	3.3
Carbohydrates	%	1.5	1.9	3.4	3.3	3.3
Crude Fibre	%	0.1	0.1	0.5	0.4	0.4
Crude Ash	%	3.0	3.0	2.6	2.0	2.0
MINERALS						
Calcium	%	0.37	0.43	0.32	0.37	0.36
Phosphorus	%	0.37	0.41	0.23	0.23	0.22
Magnesium	%	0.03	0.03	0.02	0.02	0.02
Sodium	%	0.41	0.39	0.26	0.15	0.14
Potassium	%	0.38	0.40	0.29	0.19	0.19
Chloride	%	0.57	0.56	0.27	0.16	0.15
Iron	mg/100g	77	75	63	45	53
Copper	mg/100g	4	4	4	3	5
Zinc	mg/100g	37	39	28	34	33
Manganese	mg/100g	4	4	3	4	4
Selenium	mg/100g	0.27	0.45	0.15	0.10	0.09
Iodine	mg/100g	1.55	1.08	0.78	0.53	0.52
VITAMINS (all vitamin levels are average)						
Vitamin A	IU/kg	17697	17670	38105	18632	20194
Vitamin D ₃	IU/kg	186	289	134	204	245
Vitamin E	IU/kg	210	178	171	195	196
Vitamin K	mg/kg	0.07	0.08	0.04	0.08	0.08
Vitamin C	mg/kg	696	870	-	-	-
Vitamin B ₁	mg/kg	8.6	10	5.5	10	9
Vitamin B ₂	mg/kg	6	7	5	4	4
Vitamin B ₃	mg/kg	46	53	39	44	44
Vitamin B ₅	mg/kg	12	14	11	10	11
Vitamin B ₆	mg/kg	2	3	2	2	2
Vitamin B ₉	mg/kg	0.12	0.16	0.07	0.07	0.08
Vitamin B ₉	mg/kg	0.50	0.55	0.46	0.52	0.53
Vitamin B ₁₂	mg/kg	0.04	0.05	0.05	0.03	0.06
Choline	mg/kg	915	1071	1815	786	803
Taurine	mg/kg	983	1021	610	735	693
ESSENTIAL FATTY ACIDS						
Linoleic acid	%	0.67	0.41	0.40	0.73	0.67
EPA & DHA	%	0.00	0.07	0.01	0.02	0.06
DHA	%	0.00	0.04	0.01	0.01	0.04
Omega 3 (ω-3)	%	0.02	0.08	0.03	0.09	0.13
Omega 6 (ω-6)	%	0.72	0.47	0.44	0.80	0.74
ENERGY						
Metabolizable Energy Calculated Modified Atwater	kcal/kg	998	948	749	851	851
Metabolisable Energy Calculated NRC 2006	kcal/kg	1077	1033	809	938	938
Energy from protein*	%	44	48	44	53	53
Energy from fat*	%	51	45	40	33	33
Energy from carbohydrates*	%	5	7	16	14	14

*Calculated by Modified Atwater

CONTENTS

OVERVIEW

CANINE
VETERINARY
DIETS & RELATED
PRODUCTS

FELINE
VETERINARY
DIETS & RELATED
PRODUCTS

CANINE
EXPERT CARE
NUTRITION

FELINE
EXPERT CARE
NUTRITION

CANINE
MAINTENANCE
NUTRITION

FELINE
MAINTENANCE
NUTRITION

PET
SUPPLEMENTS

APPENDIX

FELINE WET TYPICAL ANALYSIS



DRY MATTER

PURINA® PRO PLAN®

NUTRIENT	Unit	HEALTHY START				LONGEVIS®	
		Baby Kitten Mousse Chicken	Kitten Mousse Chicken	Kitten Terrine Turkey	Kitten Turkey In Gravy	Senior 7+ Mousse Tuna	Senior 7+ Terrine Turkey
		Can		Pouch		Can	Pouch
Dry Matter	%	25	25	19	22	25	20
Crude Protein	%	52.0	52.0	47.4	56.9	44.0	46.2
Crude Fat	%	28.0	28.0	23.7	18.2	30.0	28.2
Carbohydrates	%	7.0	7.0	12.6	12.6	14.0	10.8
Crude Fibre	%	0.2	0.2	2.6	1.4	0.8	1.5
Crude Ash	%	12.8	12.8	13.7	10.9	11.2	13.3
MINERALS							
Calcium	%	1.75	1.73	1.85	1.57	1.48	1.38
Phosphorus	%	1.65	1.64	1.29	1.11	1.48	1.15
Magnesium	%	0.13	0.13	0.11	0.14	0.12	0.10
Sodium	%	1.30	1.31	1.22	0.75	1.47	1.12
Potassium	%	1.12	1.17	1.46	1.39	1.30	1.46
Chloride	%	1.44	1.50	1.14	0.86	2.04	1.15
Iron	mg/100g	227.2	234.5	316.1	207.9	273.7	294.6
Copper	mg/100g	17.6	18.1	19.5	15.8	18.7	18.2
Zinc	mg/100g	171.6	180.1	154.3	150.9	187.0	154.2
Manganese	mg/100g	12.3	13.1	18.0	18.2	14.7	17.6
Selenium	mg/100g	1.037	1.047	0.653	0.463	1.583	0.582
Iodine	mg/100g	3.153	3.335	2.672	2.333	3.772	2.187
VITAMINS (all vitamin levels are average)							
Vitamin A	IU/kg	122071	122363	164520	93885	125576	143304
Vitamin D ₃	IU/kg	1398	1469	1104	889	1745	975
Vitamin E	IU/kg	849	890	777	757	1005	1030
Vitamin K	mg/kg	0.34	0.36	0.27	0.34	0.41	0.29
Vitamin C	mg/kg	2002	2002	-	-	2802	-
Vitamin B ₁	mg/kg	40.2	43.4	32.1	40.5	49.0	35.2
Vitamin B ₂	mg/kg	27.1	28.1	27.1	19.8	31.1	25.8
Vitamin B ₃	mg/kg	239	251	212	193	268	206
Vitamin B ₅	mg/kg	62	64	56	46	69	52
Vitamin B ₆	mg/kg	13	14	10	10	15	10
Vitamin B ₈	mg/kg	0.47	0.49	0.38	0.29	0.56	0.37
Vitamin B ₉	mg/kg	2.47	2.60	2.41	2.29	2.85	2.40
Vitamin B ₁₂	mg/kg	0.20	0.20	0.23	0.14	0.22	0.21
Choline	mg/kg	3045	3055	5067	2761	4161	4321
Taurine	mg/kg	4503	4745	3364	3150	5186	3410
ESSENTIAL FATTY ACIDS							
Linoleic acid	%	3.18	3.16	3.28	3.62	6.20	6.15
EPA & DHA	%	0.04	0.04	0.00	0.08	0.48	0.15
DHA	%	0.02	0.02	0.21	0.05	0.20	0.10
Omega 3 (ω-3)	%	0.21	0.21	0.51	0.44	0.66	0.71
Omega 6 (ω-6)	%	3.45	3.43	3.58	4.15	6.47	6.65
ENERGY							
Metabolizable Energy Calculated Modified Atwater	kcal/kg	4445	4445	4113	3980	4580	4390
Metabolizable Energy Calculated NRC 2006	kcal/kg	4768	4768	4387	4354	4836	4653

FELINE WET TYPICAL ANALYSIS



DRY MATTER

PURINA® PRO PLAN®

NUTRIENT	Unit	DELICATE DIGESTION			INDOOR
		Adult 1+ Mousse Turkey	Adult 1+ Oceanfish	Adult 1+ Turkey In Gravy	Adult 1+ Salmon In Gravy
		Can	Pouch		Pouch
Dry Matter	%	25	22	22	21
Crude Protein	%	44.0	57.2	57.3	57.1
Crude Fat	%	30.0	17.2	17.3	19.0
Carbohydrates	%	14.0	13.8	13.6	8.7
Crude Fibre	%	0.8	1.4	1.4	3.8
Crude Ash	%	11.2	10.4	10.5	11.4
MINERALS					
Calcium	%	1.91	1.55	1.54	1.42
Phosphorus	%	1.66	1.07	1.05	1.01
Magnesium	%	0.13	0.09	0.12	0.09
Sodium	%	1.16	0.69	0.74	0.70
Potassium	%	1.11	0.76	1.24	0.87
Chloride	%	1.34	0.60	0.75	0.75
Iron	mg/100g	229.2	198.6	190.8	196.4
Copper	mg/100g	18.6	13.1	14.5	13.3
Zinc	mg/100g	172.8	130.9	131.6	158.7
Manganese	mg/100g	12.7	16.7	16.8	19.7
Selenium	mg/100g	1.280	0.530	0.445	0.390
Iodine	mg/100g	3.166	2.027	1.973	2.601
VITAMINS (all vitamin levels are average)					
Vitamin A	IU/kg	122877	90741	90659	73930
Vitamin D ₃	IU/kg	978	1225	846	1202
Vitamin E	IU/kg	870	834	835	847
Vitamin K	mg/kg	0.34	0.28	0.28	0.39
Vitamin C	mg/kg	2002	-	-	-
Vitamin B ₁	mg/kg	40.5	33.8	33.8	46.3
Vitamin B ₂	mg/kg	30.5	17.8	17.6	19.9
Vitamin B ₃	mg/kg	247	170	173	209
Vitamin B ₅	mg/kg	67	41	41	48
Vitamin B ₆	mg/kg	13	9	9	11
Vitamin B ₉	mg/kg	0.60	0.26	0.26	0.30
Vitamin B ₉	mg/kg	2.52	2.00	2.00	2.43
Vitamin B ₁₂	mg/kg	0.20	0.14	0.13	0.13
Choline	mg/kg	3473	2718	2714	3527
Taurine	mg/kg	4168	2981	2646	3471
ESSENTIAL FATTY ACIDS					
Linoleic acid	%	4.38	3.29	3.30	3.19
EPA & DHA	%	0.20	0.17	0.16	0.30
DHA	%	0.08	0.10	0.10	0.19
Omega 3 (ω-3)	%	0.37	0.52	0.51	0.67
Omega 6 (ω-6)	%	4.65	4.99	5.00	3.54
ENERGY					
Metabolizable Energy Calculated Modified Atwater	kcal/kg	4580	3949	3950	3919
Metabolisable Energy Calculated NRC 2006	kcal/kg	4836	4329	4330	4256

FELINE WET TYPICAL ANALYSIS



DRY MATTER

PURINA® PRO PLAN®

		MAINTENANCE				
		Adult 1+ Terrine Chicken	Sterilised Adult 1+ Terrine Tuna & Salmon	Sterilised Adult 1+ Terrine Cod	Sterilised Adult 1+ Chicken	Sterilised Adult 1+ Beef In Gravy
NUTRIENT	Unit	Can			Pouch	
		Dry Matter	%	23	23	20
Crude Protein	%	54.3	56.5	48.7	59.1	59.1
Crude Fat	%	26.1	21.7	17.9	15.0	15.0
Carbohydrates	%	6.3	8.4	17.4	15.0	15.0
Crude Fibre	%	0.2	0.3	2.6	1.8	1.8
Crude Ash	%	13.0	13.0	13.3	9.1	9.1
MINERALS						
Calcium	%	1.63	1.86	1.66	1.70	1.65
Phosphorus	%	1.63	1.77	1.17	1.05	1.02
Magnesium	%	0.12	0.14	0.10	0.10	0.10
Sodium	%	1.80	1.70	1.34	0.69	0.65
Potassium	%	1.66	1.74	1.49	0.87	0.87
Chloride	%	2.49	2.44	1.38	0.73	0.69
Iron	mg/100g	335.6	326.9	325.0	205.4	241.8
Copper	mg/100g	16.0	17.6	20.8	14.1	20.8
Zinc	mg/100g	162.9	170.9	141.5	156.1	148.6
Manganese	mg/100g	16.1	17.0	14.0	18.8	18.5
Selenium	mg/100g	1.170	1.939	0.760	0.438	0.404
Iodine	mg/100g	6.736	4.686	3.979	2.425	2.371
VITAMINS (all vitamin levels are average)						
Vitamin A	IU/kg	76944	76825	195411	84696	91813
Vitamin D ₃	IU/kg	809	1255	688	926	1116
Vitamin E	IU/kg	911	773	879	886	889
Vitamin K	mg/kg	0.31	0.35	0.23	0.37	0.35
Vitamin C	mg/kg	3026	3782	-	-	-
Vitamin B ₁	mg/kg	37.4	41.9	28.0	43.6	41.9
Vitamin B ₂	mg/kg	25.1	29.4	28.0	20.2	19.6
Vitamin B ₃	mg/kg	201	232	200	202	199
Vitamin B ₅	mg/kg	52	60	57	47	48
Vitamin B ₆	mg/kg	10	12	9	11	11
Vitamin B ₈	mg/kg	0.51	0.68	0.37	0.31	0.35
Vitamin B ₉	mg/kg	2.16	2.41	2.35	2.37	2.43
Vitamin B ₁₂	mg/kg	0.19	0.20	0.23	0.14	0.27
Choline	mg/kg	3978	4656	9308	3574	3649
Taurine	mg/kg	4274	4441	3129	3340	3151
ESSENTIAL FATTY ACIDS						
Linoleic acid	%	2.93	1.78	2.03	3.30	3.04
EPA & DHA	%	0.01	0.28	0.07	0.08	0.27
DHA	%	0.01	0.19	0.05	0.05	0.17
Omega 3 (ω-3)	%	0.08	0.34	0.13	0.42	0.61
Omega 6 (ω-6)	%	3.12	2.06	2.25	3.64	3.36
ENERGY						
Metabolizable Energy Calculated Modified Atwater	kcal/kg	4340	4120	3841	3868	3868
Metabolisable Energy Calculated NRC 2006	kcal/kg	4684	4491	4150	4264	4264

FELINE WET TYPICAL ANALYSIS



PER 100 KCAL

PURINA® PRO PLAN®

NUTRIENT	Unit	HEALTHY START				LONGEVIS®	
		Baby Kitten Mousse Chicken	Kitten Mousse Chicken	Kitten Terrine Turkey	Kitten Turkey In Gravy	Senior 7+ Mousse Tuna	Senior 7+ Terrine Turkey
		Can		Pouch		Can	Pouch
Crude Protein	g	10.9	10.9	10.8	13.1	9.1	9.9
Crude Fat	g	5.9	5.9	5.4	4.2	6.2	6.1
Carbohydrates	g	1.5	1.5	2.9	2.9	2.9	2.3
Crude Fibre	g	0.04	0.04	0.6	0.3	0.2	0.3
Crude Ash	g	2.7	2.7	3.1	2.5	2.3	2.9
MINERALS							
Calcium	g	0.37	0.36	0.42	0.36	0.31	0.30
Phosphorus	g	0.35	0.34	0.29	0.26	0.31	0.25
Magnesium	g	0.03	0.03	0.02	0.03	0.03	0.02
Sodium	g	0.27	0.28	0.28	0.17	0.30	0.24
Potassium	g	0.24	0.25	0.33	0.32	0.27	0.31
Chloride	g	0.30	0.31	0.26	0.20	0.42	0.25
Iron	mg	4.8	4.9	7.2	5.5	5.7	6.3
Copper	mg	0.37	0.38	0.44	0.40	0.39	0.39
Zinc	mg	3.6	3.8	3.5	3.7	3.9	3.3
Manganese	mg	0.26	0.28	0.41	0.47	0.30	0.38
Selenium	mg	0.02	0.02	0.01	0.01	0.03	0.01
Iodine	mg	0.07	0.07	0.06	0.08	0.08	0.05
VITAMINS (all vitamin levels are average)							
Vitamin A	IU	2560.4	2566.6	3750.2	1928.1	2596.6	3080.0
Vitamin D ₃	IU	29.3	30.8	25.2	19.9	36.1	20.9
Vitamin E	IU	17.8	18.7	17.7	20.8	20.8	22.1
Vitamin K	mg	0.007	0.008	0.006	0.0	0.008	0.006
Vitamin C	mg	42.0	42.0	-	-	57.9	-
Vitamin B ₁	mg	0.84	0.91	0.73	0.99	1.01	0.76
Vitamin B ₂	mg	0.57	0.59	0.62	0.47	0.64	0.55
Vitamin B ₃	mg	5.0	5.3	4.8	4.5	5.5	4.4
Vitamin B ₅	mg	1.3	1.3	1.3	1.1	1.4	1.1
Vitamin B ₆	mg	0.28	0.29	0.24	0.21	0.31	0.22
Vitamin B ₉	mg	0.01	0.01	0.01	0.01	0.01	0.01
Vitamin B ₁₂	mg	0.05	0.05	0.05	0.06	0.06	0.05
Vitamin B ₁₂	mg	0.00	0.00	0.01	0.00	0.00	0.00
Choline	mg	63.9	64.1	115.5	82.5	86.0	92.9
Taurine	mg	94.4	99.5	76.7	82.2	107.2	73.3
ESSENTIAL FATTY ACIDS							
Linoleic acid	g	0.7	0.7	0.7	0.8	1.3	1.3
EPA & DHA	g	0.009	0.009	0.000	0.019	0.099	0.033
DHA	g	0.005	0.005	0.049	0.012	0.042	0.021
Omega 3 (ω-3)	g	0.0	0.0	0.1	0.1	0.1	0.2
Omega 6 (ω-6)	g	0.7	0.7	0.8	1.0	1.3	1.4

CONTENTS

OVERVIEW

CANINE
VETERINARY
DIETS & RELATED
PRODUCTS

FELINE
VETERINARY
DIETS & RELATED
PRODUCTS

CANINE
EXPERT CARE
NUTRITION

FELINE
EXPERT CARE
NUTRITION

CANINE
MAINTENANCE
NUTRITION

FELINE
MAINTENANCE
NUTRITION

PET
SUPPLEMENTS

APPENDIX

FELINE WET TYPICAL ANALYSIS



PER 100 KCAL

PURINA® PRO PLAN®

NUTRIENT	Unit	DELICATE DIGESTION			INDOOR
		Adult 1+ Mousse Turkey	Adult 1+ Oceanfish	Adult 1+ Turkey In Gravy	Adult 1+ Salmon In Gravy
		Can	Pouch		Pouch
Crude Protein	g	9.1	13.2	13.2	13.4
Crude Fat	g	6.2	4.0	4.0	4.5
Carbohydrates	g	2.9	3.2	3.1	2.0
Crude Fibre	g	0.2	0.3	0.3	0.9
Crude Ash	g	2.3	2.4	2.4	2.7
MINERALS					
Calcium	g	0.39	0.36	0.35	0.33
Phosphorus	g	0.34	0.25	0.24	0.24
Magnesium	g	0.03	0.02	0.03	0.02
Sodium	g	0.24	0.16	0.17	0.16
Potassium	g	0.23	0.18	0.29	0.20
Chloride	g	0.28	0.14	0.17	0.18
Iron	mg	4.7	4.6	4.4	6.0
Copper	mg	0.39	0.30	0.33	0.37
Zinc	mg	3.6	3.0	3.0	3.5
Manganese	mg	0.26	0.39	0.39	0.40
Selenium	mg	0.03	0.01	0.01	0.01
Iodine	mg	0.07	0.05	0.05	0.05
VITAMINS (all vitamin levels are average)					
Vitamin A	IU	2540.8	2096.0	2093.6	1748.7
Vitamin D ₃	IU	20.2	28.3	19.5	22.6
Vitamin E	IU	18.0	19.3	19.3	17.4
Vitamin K	mg	0.007	0.0	0.0	0.0
Vitamin C	mg	41.4	-	-	-
Vitamin B ₁	mg	0.84	0.78	0.78	0.93
Vitamin B ₂	mg	0.63	0.41	0.41	0.44
Vitamin B ₅	mg	5.1	3.9	4.0	4.2
Vitamin B ₆	mg	1.4	0.9	1.0	1.0
Vitamin B ₆	mg	0.28	0.21	0.21	0.19
Vitamin B ₉	mg	0.01	0.01	0.01	0.01
Vitamin B ₉	mg	0.05	0.05	0.05	0.05
Vitamin B ₁₂	mg	0.00	0.00	0.00	0.00
Choline	mg	71.8	62.8	62.7	67.8
Taurine	mg	86.2	68.9	61.1	73.9
ESSENTIAL FATTY ACIDS					
Linoleic acid	g	0.9	0.8	0.8	0.7
EPA & DHA	g	0.042	0.040	0.036	0.071
DHA	g	0.017	0.022	0.023	0.046
Omega 3 (ω-3)	g	0.1	0.1	0.1	0.2
Omega 6 (ω-6)	g	1.0	1.2	1.2	0.8

CONTENTS

OVERVIEW

CANINE
VETERINARY
DIETS & RELATED
PRODUCTS

FELINE
VETERINARY
DIETS & RELATED
PRODUCTS

CANINE
EXPERT CARE
NUTRITION

FELINE
EXPERT CARE
NUTRITION

CANINE
MAINTENANCE
NUTRITION

FELINE
MAINTENANCE
NUTRITION

PET
SUPPLEMENTS

APPENDIX

FELINE WET TYPICAL ANALYSIS



PER 100 KCAL

PURINA® PRO PLAN®

		MAINTENANCE				
		Adult 1+ Terrine Chicken	Sterilised Adult 1+ Terrine Tuna & Salmon	Sterilised Adult 1+ Terrine Cod	Sterilised Adult 1+ Chicken	Sterilised Adult 1+ Beef In Gravy
NUTRIENT	Unit	Can			Pouch	
		Crude Protein	g	11.6	12.6	11.7
Crude Fat	g	5.6	4.8	4.3	3.5	3.5
Carbohydrates	g	1.3	1.9	4.2	3.5	3.5
Crude Fibre	g	0.0	0.1	0.6	0.4	0.4
Crude Ash	g	2.8	2.9	3.2	2.1	2.1
MINERALS						
Calcium	g	0.35	0.41	0.40	0.40	0.39
Phosphorus	g	0.35	0.39	0.28	0.25	0.24
Magnesium	g	0.03	0.03	0.03	0.02	0.02
Sodium	g	0.38	0.38	0.32	0.16	0.15
Potassium	g	0.35	0.39	0.36	0.20	0.20
Chloride	g	0.53	0.54	0.33	0.17	0.16
Iron	mg	7.2	7.3	7.8	4.8	5.7
Copper	mg	0.34	0.39	0.50	0.33	0.49
Zinc	mg	3.5	3.8	3.4	3.7	3.5
Manganese	mg	0.34	0.38	0.34	0.44	0.43
Selenium	mg	0.02	0.04	0.02	0.01	0.01
Iodine	mg	0.14	0.10	0.10	0.06	0.06
VITAMINS (all vitamin levels are average)						
Vitamin A	IU	1642.7	1710.6	4708.3	1986.4	2153.3
Vitamin D ₃	IU	17.3	27.9	16.6	21.7	26.2
Vitamin E	IU	19.5	17.2	21.2	20.8	20.9
Vitamin K	mg	0.01	0.01	0.006	0.01	0.01
Vitamin C	mg	64.6	84.2	-	-	-
Vitamin B ₁	mg	0.80	0.93	0.68	1.02	0.98
Vitamin B ₂	mg	0.54	0.65	0.67	0.47	0.46
Vitamin B ₃	mg	4.3	5.2	4.8	4.7	4.7
Vitamin B ₅	mg	1.1	1.3	1.4	1.1	1.1
Vitamin B ₆	mg	0.22	0.27	0.22	0.25	0.26
Vitamin B ₈	mg	0.01	0.02	0.01	0.01	0.01
Vitamin B ₉	mg	0.05	0.05	0.06	0.06	0.06
Vitamin B ₁₂	mg	0.00	0.00	0.01	0.00	0.01
Choline	mg	84.9	103.7	224.3	83.8	85.6
Taurine	mg	91.2	98.9	75.4	78.3	73.9
ESSENTIAL FATTY ACIDS						
Linoleic acid	g	0.6	0.4	0.5	0.8	0.7
EPA & DHA	g	0.002	0.063	0.018	0.019	0.063
DHA	g	0.002	0.041	0.011	0.012	0.040
Omega 3 (ω-3)	g	0.0	0.1	0.0	0.1	0.1
Omega 6 (ω-6)	g	0.7	0.5	0.5	0.9	0.8

CONTENTS

OVERVIEW

CANINE
VETERINARY
DIETS & RELATED
PRODUCTS

FELINE
VETERINARY
DIETS & RELATED
PRODUCTS

CANINE
EXPERT CARE
NUTRITION

FELINE
EXPERT CARE
NUTRITION

CANINE
MAINTENANCE
NUTRITION

FELINE
MAINTENANCE
NUTRITION

PET
SUPPLEMENTS

APPENDIX

LINKS



www.vet-center.eu

www.purinainstitute.com

CONTENTS

OVERVIEW

CANINE
VETERINARY
DIETS & RELATED
PRODUCTS

FELINE
VETERINARY
DIETS & RELATED
PRODUCTS

CANINE
EXPERT CARE
NUTRITION

FELINE
EXPERT CARE
NUTRITION

CANINE
MAINTENANCE
NUTRITION

FELINE
MAINTENANCE
NUTRITION

PET
SUPPLEMENTS

APPENDIX

